هكذا من الأصل

Shabbat Shalom FROM
YO SI PEKING
Chinese Restaurants
Glatt Kosher Exclusive
SHABBAT BEGINS ENDS
Jerusalem 4:22 p.m. 5:34 p.m.
Tel Aviv 4:40 p.m. 5:36 p.m.
Haifa 4:38 p.m. 5:40 p.m.
Reservations:
Jerusalem: 5 Shimon Ben Shatah St., Tel. 02-226863
Tel Aviv: Ravsh Avivim, 13 Oppenheimer St., Tel. 03-421888

THE JERUSALEM POST

Vol. LIV, No. 16351 Friday, October 24, 1986 • Tishrei 21, 5747 • Safar 21, 1407 NIS 1.40 (Eilat NIS 1.22)

Copies printed today: 50,100

THE JERUSALEM POST

Army's top woman
Page 6

Thirty years after Sinai
Magazine page 5

Said's saga
Magazine page A

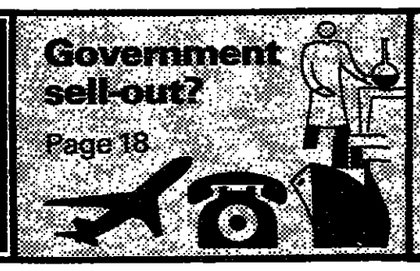

Government sell-out?
Page 18

A Hassidic Succot
Page 7

IAF joins search for missing U.S. plane

Post Defence Reporter

Mystery last night surrounded the fate of a U.S. Sixth Fleet aircraft and its four-member crew, last heard from on Tuesday evening off the coast of Cyprus.

An Israel Air Force plane joined American search teams combing the eastern Mediterranean for the S-3A Viking submarine-hunter.

A senior IDF source told *The Jerusalem Post* there was no reason to believe the plane was brought down by hostile action. "However," he added, "it is not clear why the crewmen did not manage to call for help and mention their exact location."

The Viking took off for a routine flight from the carrier USS John F. Kennedy on Tuesday. It did not return on schedule, and at 6 p.m. an American transport plane picked up its distress signals.

The automatic radio signals, which continued for five minutes, identified the plane, but not its location. The duration of the signals made it improbable that the plane had been shot down.

By U.S. Navy request, a converted Israeli Westwind 1124 joined the reconnaissance planes searching for the Viking. The converted Westwind has a down-facing radar attached to its nose, and is regularly used for sighting vessels approaching the Israeli coastline.

The Viking, using sophisticated radar and computer systems, patrols the seas to detect submarines. The missing Viking was part of the 22nd Air Anti-Submarine Squadron.

The editor of the Israel Air Force magazine, Rav-Seren (Maj.) Aharon Lapidot, warned if the plane fell into enemy hands, "it would have great intelligence value for them."

Lapidot, speaking on the Army Radio, added that the Viking "has top-secret electronic systems and computers."

The Kennedy is one of several Sixth Fleet vessels scheduled to conduct joint naval maneuvers with Israel this month.

Last week the crew of the Kennedy, along with an estimated 3,000 other American sailors, were on shore leave in Haifa.

Reagan tries to cool row with Soviets

By WOLF BLITZER
Jerusalem Post Correspondent

WASHINGTON. – The Reagan administration yesterday sought to prevent further escalation in its squabble with the Soviet Union involving the expulsion of each other's diplomats.

U.S. officials said President Reagan for the time being has decided against any further expulsions of Soviet diplomatic personnel assigned to the U.S.

The Americans want to ease the crisis in the hope of getting superpower arms-control negotiations in Geneva back on track.

A State Department spokesman urged the two countries to "put behind us" the retaliatory expulsion of diplomats.

"We need to get down with the resolution of the larger issues affecting U.S.-Soviet relations and build on the progress made in discussion at Reykjavik, the State Department said.

Soviet leader Mikhail Gorbachev also seems set to shift the confrontation to the backburner and avoid damage to his disarmament efforts, western diplomats said in Moscow yesterday.

They said similar efforts appeared to be under way in Washington where the White House on Wednesday welcomed Gorbachev's latest remarks on disarmament while avoiding comment on the latest expulsion of five U.S. diplomats. These were in response to 55 Soviet expulsions announced by Washington on Tuesday.

Defence Secretary Caspar Weinberger welcomed the recent Soviet decision to bar Soviet citizens from working at U.S. missions in the Soviet Union.

These workers were almost always Soviet spies, he said. "Paradoxically," he noted, "the Soviets did us a favour." (See page 3).

Other U.S. intelligence and law-enforcement officials said that the recently ordered removal of 80 Soviet representatives from the UN, the Soviet Embassy in Washington and the Soviet consulate in San Fransisco had effectively "decapitated"

(Continued on Page 2, Col. 1)

China-Israel ties 'closer'

BY DAVID HOROVITZ
Jerusalem Post Correspondent

LONDON. – Israel is providing laser gun-sights for China's most advanced tanks, the T-69, sources here say. Other defence links between the two countries are said to be increasing, according to London sources.

Foreign Ministry Director-General Avraham Tamir recently held secret talks in Paris with senior Chinese officials, and the two countries are inching closer to formal relations, according to the sources here.

China is ready to establish diplomatic relations as soon as the Soviet bloc sets up formal ties, *The Jerusalem Post* has learned.

Pakistani air crash

ISLAMABAD (AP). – A Pakistan International Airlines passenger plane crashed last night near the Afghan border. Initial reports indicated that more than 40 people were killed, airline officials said.

Amos Mansdorf looks with pride on the trophy he earned as Israel's new national tennis champion, by virtue of a remarkable victory yesterday over Shlomo Glickstein – nine times the champion – in a dramatic match only decided in a third set tie-breaker. (See P. 17.) (Landau)

The father of murdered soldier David Manos is restrained by Border Police in the Nablus military court yesterday after hearing that his son's killers escaped the death penalty. The two Palestinians (right), who confessed to their crimes, received life sentences. (Isaac Harari)

Terrorists get life for slaying soldier

Jerusalem Post Staff

NABLUS. – A military court here yesterday sentenced two Palestinians to life imprisonment for strangling to death soldier David Manos in November, 1984.

Mustafa Mahmud Karoush, 33, and Taufik Ibrahim Abdallah, 34, confessed to committing the crime last week.

One member of the three-judge panel asked for the death sentence, but was outvoted. When the sentence was read, Manos's relatives burst into screams demanding the maximum penalty. His brother Avi threw a large stone at the defendants and hit one of them in the neck.

Manos was kidnapped while hitchhiking. He was bound and held in a cave for several days before being strangled.

Karoush's sister-in-law and Abdallah's wife, a Palestinian who is a Brazilian national, are being tried along with a fifth defendant charged with mutilating the body.

Both Karoush and Abdallah are residents of the West Bank village of Dir Balut. Karoush is a member of the Palestine Liberation Organization, according to the IDF spokesman.

In handing down their verdict, the judges said they deliberated at length in determining a sentence. The dissenting judge said that the severity of the actions of the two required the maximum sentence.

"If the case we are judging is not the appropriate one for using our authority to issue the death sentence, then the punishment should never have been put in the law," he said.

The two were also found guilty of planting bombs at the Tel Aviv central bus station and at Beilinson Hospital in Petah Tikva. The bombs did not explode.

Meanwhile, security forces have sealed an apartment in Azariya that authorities say was rented by the group suspected of carrying out last week's attack on soldiers near the Dung Gate.

An IDF spokesman said yesterday that the three suspects used the apartment in the village on the Jerusalem-Jericho road as a hideout and fled to it after the attack. An assortment of weapons was found in the apartment, the spokesman said, adding that the apartment was sealed late Wednesday night.

Also yesterday, the Jerusalem Magistrates Court extended the remand of the suspects for another nine to 15 days.

Early yesterday morning, the man suspected of planting a bomb on a Number 18 Jerusalem Bus in 1983 reconstructing the crime for security officials.

Police said they rode an empty bus at 5 a.m. with the suspect, 26, who pointed out where he boarded the bus, apparently in the town centre, where he planted the bomb and where he got off the bus.

Itim reported that suspects in the case include six residents of East Jerusalem, Bethlehem and Ramallah. The attack claimed the lives of six passengers, including children, and wounded 50.

In Lod, a military court gave 19-year jail sentences yesterday to three Syrians accused of plotting to infiltrate from Lebanon and to take hostages at a northern settlement.

The three surrendered to IDF soldiers in southern Lebanon last March after giving up their plan to infiltrate and barricading themselves in a house with Arab hostages. They gave up without a fight.

In Khan Yunis, an Israeli truck was damaged by a petrol bomb after the driver entered an auto parts shop. No one was hurt, and the driver succeeded in putting out the fire with assistance from local residents.

Nurses' walkout doesn't affect transplant patient

By JUDY SIEGEL
Jerusalem Post Reporter

Mira Schichmanter, the liver-transplant patient at Haifa's Rambam Hospital was not affected by the nurses walkout yesterday, and was attended by a full complement of staffers. (see p.2)

The Health Ministry was annoyed by the nurses' announcement that they would care for Schichmanter, but for few other patients.

"We wish Mira a complete recovery," said the ministry spokesman. "But how can the nurses discriminate between one patient and another? There are hundreds of patients in as serious condition as the transplant

(Continued on backpage)

'Enlarging settlements is crucial' – Shamir

By BENNY MORRIS

"The number of settlements is not important. That is not the main thing. Only the enlargement of Jewish settlement beyond the Green Line is important," Prime Minister Shamir said in an interview with *The Jerusalem Post* yesterday. He also ruled out a coalition crisis in the coming months over the settlements issue. [Full interview P. 5.]

Shamir said that he "would not take into account any pressures other than the dictates of his own conscience," referring to recent demands from the right that the post-rotation government launch a major settlement drive in the territories.

Shamir also hinted that his opposition to an international forum as a framework for Middle East peace-making was not quite as unrelenting and comprehensive as hitherto publicized.

"Theoretically, I could conceive of an international forum – after we reach agreement with our neighbours – that could convene to give effect to or endorse that agreement," Shamir said. He stressed that his opposition was to a full-fledged international conference in which the great powers and the Arab states and Israel would debate the conflict and then decide "on the future of region" – in place of "direct face-to-face Israeli-Arab negotiations."

He indicated that he did not intend to delegate his authority in this sphere to anyone, though it was possible that this or that minister would be tapped at certain times for specific missions. (See analysis, page two)

Tonight is Simhat Tora

Jerusalem Post Reporter

Jews throughout the country tonight begin celebrations of Simhat Tora, the holiday which marks the conclusion and recommencement of the Tora-reading cycle.

Congregants will dance with Tora scrolls in synagogues and in many cases in the streets as well, both this evening and tomorrow morning. Popular "second hakafot" celebrations will be held in public areas tomorrow night.

Cairo hails Peres, but puts Shamir 'on hold'

Post Diplomatic Correspondent

The Egyptian leadership, including President Mubarak, yesterday congratulated Foreign Minister Peres on his assumption of office.

Egyptian Ambassador to Tel Aviv Mohammed Bassiouny called on Peres and delivered two letters from Foreign Minister Esmat Abdel-Meguid and Minister of State for Foreign Affairs Butros Ghali – and an oral message from Mubarak expressing the hope that relations between the two countries will continue to improve.

Officials in the Prime Minister's Office said yesterday they expected similar messages to reach Prime Minister Shamir "soon."

Shamir yesterday received a telegram from Andreas Papandreou, premier of Greece, congratulating him on becoming prime minister.

Palestinians storm Amal camp

BEIRUT (AP). – A dawn raid from the sea by Palestinian gunmen sparked fighting between Palestinian and Shi'ite militia forces in South Lebanon yesterday and threatened to trigger a new round of all-out battles between the two sides.

Police said the Palestinians in two rubber dinghies came ashore at 5 a.m., stormed the Amal militia base in Shawakir, a suburb of Tyre, and then withdrew by sea.

Five Amal mlitiamen were killed and three wounded in the half-hour assault, police said. A spokesman for Amal leader Nabih Berri in West Beirut confirmed the losses.

PLO officials said the raid was in retaliation for overnight Amal shelling of the Rashidiyeh refugee camp south of Tyre.

At least five Palestinians were killed and 15 wounded in the shelling of Rashidiyeh on Wednesday night and yesterday, police said.

The seaborne attack led to a fresh outbreak of mortar, rocket-propelled grenade and machine-gun clashes between Amal and Palestinian terrorists besieged in the camp, police said.

Police said that after the dawn assault, Amal militiamen "rounded up at least 200 Palestinian refugees from Tyre, all women and children, loaded them in buses at gunpoint and forced them to leave for Sidon."

Some of the refugees, arriving at Sidon's Ein Hilweh refugee camp, said men also were forced from the Tyre camps.

"They took away all the men, our husbands and sons, in three buses and then sent us away," said Umm Ahmed, a middle-aged Palestinian woman, when she arrived in Sidon.

Amal has fought an intermittent war against the Palestinians for 18 months to prevent PLO head Arafat from rebuilding the Lebanese power base he lost in Israel's 1982 invasion.

On the first anniversary of the passing of

NOAH MOZES ז"ל

there will be a graveside ceremony
on Sunday, October 26, 1986, Tishrei 23, 5747,
at 3:00 p.m. at Kiryat Shaul cemetery

Buses will leave from Beit "Yediot Ahronot" at 2:15 p.m.

The Family
and Beit "Yediot Ahronot"

oc359-31-023

WONDERFUL WORLD OF BOYS TOWN JERUSALEM

The new school year just opening, promises to be the most exciting in Boys Town Jerusalem's 37 year history. Over 1,500 students are enrolled in Boys Town's eight schools, among them a contingent of 124 Ethiopian youths, in one of the largest and most successful programs for Ethiopians in any educational institution.

A new building for the College of Applied Engineering has been completed. It is equipped with a highly sophisticated computer center, laboratories and academic facilities. A dormitory for 200 students, a synagogue, and a medical services center is in the final stages of construction.

Students at work in one of the new laboratories of the College of Applied Engineering. The laboratories were endowed by Mr. and Mrs. *Leonard Diener* and Mr. and Mrs. *Ross Berrie*, both of Englewood, N.J., and by Mr. and Mrs. *Irving Neuman*, New York.

The College provides advanced technological training featuring the latest design and manufacturing technologies. Students develop projects for civilian and military industries. Hundreds of graduates are serving in the technical branches of the Israel Defence Forces.

Mr. and Mrs. Michael Sharf of New York will be Guests of Honor at the Boys Town Jerusalem Foundation of America International Tribute Dinner in New York on Monday, November 24, 1986, where they will be presented with the prestigious Gate of Jerusalem Award. This was announced by **Mr. Josh S. Weston, Chairman of the Foundation and Joe Nakash, President.** New Jersey **Senator Frank Lautenberg** will be the keynote speaker and **Israel Ambassador Meir Rosenne** will be Special Guest.

A New Jersey Bergen County Friends of Boys Town was founded recently. Ten communal leaders were honored at a Reception held at Cliffside Park, N.J., attended by **Mayor Gerald Calabrese.** The event was hosted by **Evelyn and Stanley Marks** of Cliffside Park.

oc825-31-122

Hechal Shlomo **Jerusalem Great Synagogue**

in conjunction with the

Ministry of Religious Affairs
Ministry of Tourism
Jerusalem Municipality

Annual Mass Hakafot

(Rejoicing with the Tora)

Motzaei Simhat Tora, Motzaei Shabbat, October 25, 1986
at the Liberty Bell Garden (Gan Hapa'amon), at 7:30 p.m.

*The Hakafot are sponsored by **Mr. & Mrs. Eugen Gluck** of New York in Blessed Memory of **Dr. Maurice A. Jaffe** ז"ל*

oc788-31-022

FIREMAN'S FUND INSURANCE COMPANY U.S.A.
GENERAL AGENTS
SECURITAS (INSURANCE) LIMITED
Haifa, Tel 525225 Tel-Aviv Tel 650811

The weather at major Swissair destinations

23.10.86

	MIN. C	MIN. F	MAX. C	MAX. F	
AMSTERDAM	6	43	11	52	Rain
BRUSSELS	7	45	11	52	Clear
BUENOS AIRES	8	46	17	63	Clear
CHICAGO	10	50	24	75	Rain
COPENHAGEN	4	39	11	52	Clear
FRANKFURT	8	46	17	63	Rain
GENEVA	9	48	18	64	Cloudy
HELSINKI	4	39	8	46	Cloudy
HONG KONG	24	75	26	79	Cloudy
JOHANNESBURG	14	57	29	84	Clear
LISBON	16	61	21	70	Cloudy
LONDON	6	43	12	54	Cloudy
MADRID	9	48	23	73	Rain
MONTREAL	3	37	17	63	Cloudy
NEW YORK	12	54	21	70	Cloudy
OSLO	0	32	5	41	Clear
PARIS	8	46	17	63	Cloudy
RIO DE JANEIRO	17	63	34	93	Rain
SAO PAULO	17	63	23	73	Rain
STOCKHOLM	4	39	7	45	Cloudy
TOKYO	12	54	18	64	Clear
TORONTO	5	41	20	68	Cloudy
VIENNA	9	48	12	54	Cloudy
ZURICH	7	45	10	50	Rain

*For the latest weather conditions contact Swissair.

Tel Aviv, 41 Ben Yehuda St. (03) 243350
Jerusalem, 30 Jaffa St. (02) 235233
Haifa, 2 Sea Road (04) 664656
Beer Sheva, 38 Ha'avot St. (057) 35283
Cargo, Ben Gurion Airport (03) 9712151

swissair

THE WEATHER

Forecast: Cool. Rain possible.

	Yesterday's Humidity	Yesterday's Min-Max	Today's Max
Jerusalem	67	15–21	22
Golan	63	15–22	23
Nahariya	80	12–27	27
Safed	67	14–20	21
Haifa Port	68	——	26
Tiberias	62	18–29	29
Nazareth	—	17—	23
Afula	58	17–27	28
Shomron	57	17–23	24
Tel Aviv	61	19–26	26
B-G Airport	62	19–26	26
Jericho	56	19–30	30
Gaza	66	19–26	26
Beersheba	58	16–26	27
Eilat	27	20–31	31

ARRIVALS

Mr. Eddie Brown, president of the Great Britain and Ireland Jewish National Fund, with Mrs. Brown, to attend the dedication of the President Chaim Herzog Forest and the Second Annual JNF Conference.

Six die in black day on roads

Six people died in traffic accidents throughout the country yesterday, and another seven were injured.

In a three-car accident on the Palmahim-Yavne road, Nathan Razon, 50, and his son Ilan, 30, were killed. Ilan's wife Hagit, 27, was seriously hurt, while their five-year-old daughter suffered medium injuries.

Also hurt in this accident were Esther and Ya'acov Azriel, 66, and Ovadia Nona, 27.

Police found that the accident occurred when Nona tried to overtake the Azriel vehicle and hit it, which in turn hit the oncoming car carrying the Razon family.

In other accidents, 23-year-old Yaron Ben-Ari of Kibbutz Kfar Giladi was killed when his car crashed into the fence of the Caesarea golf club, and in Hadera, a 20-year-old pedestrian was killed and his companion seriously injured when they were hit by a car.

Outside Pardess Hanna, two youths from Kafr Kari were killed when a car hit them from behind as they were walking alongside the road. The two were Farouk Shakir and Muhammed Araf. The driver was injured. (Itim)

REAGAN

(Continued from Page One)

Soviet espionage in the U.S. "There is no management left," one U.S. expert said. "There will be no senior leadership."

Other U.S. sources confirmed that those Soviet officials asked to leave were the top Soviet spies in the country, including the respective station chiefs of the KGB and GRU intelligence organizations in New York, Washington and San Francisco.

"The effect of this is a body blow to their leadership, but they still have hundreds of intelligence officers," an American officialsaid. "They are not out of business."

American authorities have estimated that 300 of the former 900 Soviet officials stationed in the U.S. were full-time spies.

In Geneva, U.S. and Soviet negotiators yesterday held more than three hours of talks on medium-range nuclear weapons. But Moscow squashed suggestions that it might be prepared to sign a separate accord on such weapons outside a full package.

A Soviet spokesman said he had no word on when chief negotiator Viktor Karpov, now in Moscow, would return to Geneva.

MT. OF OLIVES – Burial site

Limited number of plots available Eli – Tel. 02-661475 – day (not Shabbat); 02-249067 – evening.

oc800-25-t22

UKM comes out against Labour-Yahad merger

By ROY ISACOWITZ
Post Political Reporter

TEL AVIV. – The United Kibbutz Movement yesterday announced its opposition to the recent merger agreement between the Labour Party and Minister without Portfolio Ezer Weizman's Yahad Party.

The agreement, signed last week by Weizman and by Vice Prime Minister Peres, guaranteed Yahad three places among the first 41 places on the next Knesset list, 6 per cent of the party's central committee seats and numerous ambassadorships and political appointments.

The UKM's statement, issued after a meeting of its political forum, swelled a rising chorus of opposition to the agreement within Labour. Leading the mutiny are Tel Aviv branch boss MK Eliahu Speiser and former MK Michael Bar-Zohar.

Responding to the criticism, Labour Secretary-General Uzi Baram said yesterday that the agreement had been initialled, not signed, and that it still had to be approved by the necessary party forums. It has not yet decided whether it will be brought before the central committee or a special session of the national convention, he said.

A spokesman for the UKM said last night that the kibbutz movement, which comprises 12 per cent of the central committee, would vote against the agreement.

The opposition to the agreement is based on the fact that Yahad has practically no public support, no organization and exists in name only. Many Labourites have also been angered by Weizman's use of the threat to pull Yahad out of the Alignment as a means of gaining appointments for his associates.

Weizman is currently in London on a private visit. He suffered a significant setback this week when his closest associate, Foreign Ministry Director-General Avraham Tamir, was compelled to accept a position in the ministry inferior to that of former cabinet secretary Yossi Beilin.

On the agenda of a Labour cabinet ministers' meeting last night was the economic-growth plan drawn up by Economics Minister Gad Ya'acobi and the dispute with the Likud over the appointment of Minister Moshe Arens to handle Soviet Jewish affairs.

Sources close to Foreign Minister Peres said that he prefers not to comment on the dispute until he is told by Prime Minister Shamir that Arens has in fact received the appointment. To date, all the reports had come from Arens's circles, the Labour sources said.

Absorption Minister Ya'acov Tsur maintains that the transfer of jurisdiction over Soviet Jewish Affairs flouted the recent Labour-Likud agreement and would be harmful to Israel's efforts to secure aliya from the Soviet Union.

(See analysis below)

No verdict yet on Hindawi

By DAVID HOROVITZ
Jerusalem Post Correspondent

LONDON. – The jury failed to reach a verdict in the trial of Nezar Hindawi yesterday after six hours of deliberations, and were held incommunicado overnight before resuming their weighing of the case this morning.

Hindawi is charged with attempting to smuggle a bomb on board an El Al plane at Heathrow in April in the luggage of his unsuspecting Irish girlfriend Ann Murphy.

The jury retired yesterday morning for its first session of deliberations, but the court was swiftly reconvened so the jury could ask the judge how a small fragment of an El Al tourist brochure came to be stuck to a piece of adhesive tape in a photograph of the explosive package in Murphy's bag.

The judge pointed out that neither the defence nor the prosecution had attached any significance to the piece of paper, and asked the jury to consider only the evidence before them, not to play detective.

It is assumed that the bit of brochure got stuck to the explosives' adhesive packaging when an El Al security officer took the explosives out of the bag in an El Al staff room at Heathrow.

The offending piece of paper, which came from the back page of an El Al brochure, was apparently from a credit card advertisement. The Hebrew *Mehayev Rak Pa'am B'Hodesh* (payment only once a month) was clearly visible in the photographic exhibit given to the jury.

The judge urged the jury to "strive for a unanimous verdict," reassuring them that they had all the time in the world. He said he would not accept a majority verdict at this juncture.

How Shirman brought his case to the Soviets

By BERNARD JOSEPHS

BEN-GURION AIRPORT. – Ailing biologist Michael Shirman yesterday revealed how he hoodwinked security at the superpower summit in Reykjavik, and pleaded with a top Russian official to help him in his fight for life.

Shirman, 31, is suffering from leukemia and his only hope for a cure is a bone-marrow transplant from his sister, Innesa Flerova.

But until last week she was prevented by the Soviet authorities from leaving for Israel unless she agreed to leave behind her husband Viktor.

The Soviets changed their mind after Shirman, from Nes Ziona, picketed the summit conference in Iceland and then went on to the U.S. to gain support.

"The resulting publicity proved too embarrassing even for the Russians," said Soviet Jewry activist, Shmuel Azarkh, who accompanied Shirman on his two-week long trip.

Shirman, exhausted and almost bald as a result of his treatments, said his sister contacted him in New York four days ago and told him in a telephone conversation that she, her husband and their two daughters aged six and eight had been given until November 4 to leave Russia.

"She says she has a lot of paperwork to complete. But she would get out as quickly as possible," he said.

Shirman, who came to Israel six years ago, said he had gone to Reykjavik with the idea of pleading his case before Soviet leader Mikhail Gorbachev.

He failed to see the Russian leader but managed to corner one of his top aides, spokesman Gennady Gerasimov.

Using a press card given him by a reporter, Shirman – who like other protesters at the summit was being watched closely by security men – slipped into the press centre and confronted Gerasimov.

"He was a bit shocked and at first wouldn't speak to me," Shirman recalled yesterday. "But I was persistent and I told him about my situation and about my sister's agonizing dilemma of trying to save me, and risking never seeing her husband again.

"He just answered, 'If your sister really wants to help you, let her divorce her husband'."

Shirman said although he firmly believes that his sister and her family were now on their way to Israel, he would not believe it until they arrived. However, even if they get here within the next few days, time appears to be running out for the biologist.

When he started campaigning for her release some 10 months ago, doctors reckoned that the bone-marrow transplant using his sister's marrow would have an 80 per cent chance of success. Now the chances are 30 per cent, he said.

'Christians everywhere love and pray for Teddy'

By HAIM SHAPIRO
Jerusalem Post Reporter

Christians everywhere in the world love Jerusalem Mayor Teddy Kollek and pray for his welfare, a high Orthodox church official unabashedly told the mayor yesterday.

The Metropolitan of Diodopolis, whose seat is at the Ecumenical Patriarchate in Constantinople (Istanbul), was speaking at a reception given by Kollek for participants in a church conference on peace, organized by the Greek Orthodox Patriarch in Jerusalem, Diodoros I. Orthodox churchmen and scholars from around the world have come to the conference, which marks 1,600 years since the death of St. Cyril, bishop of Jerusalem.

Another of the participants, Bishop Nifon Mihaita Ploiesteanul of Romania, expressed his surprise that in a country which is ostensibly in a state of war, life continues harmoniously and prosperously. He was very impressed, he said, but he added that the state of war makes the council's message of peace all the more vital.

The bishop also expressed his satisfaction at the excellent relations between churches, the government and local authorities.

Bishop Jeremiah of the Church of Poland told *The Jerusalem Post* that the conference was important because it broadened the contact with the Patriarchate of Jerusalem, the mother church of all Orthodox churches. The visit also has a deep spiritual significance as a pilgrimage, he added.

On Sunday, the participants are to meet with President Herzog and later in the week they will meet in Jordan with King Hussein.

French PM denies Syrian arms deal

French Premier Jacques Chirac yesterday categorically denied a report in the left-wing Paris daily *Libération* that France and Syria are negotiating a massive arms deal and military loan package.

Libération's report yesterday said that a government interministerial committee that reviews military exports recently examined a series of contracts for the sale to Syria of new armour-plating systems, ground-to-ground artillery and nighttime electronic shooting equipment.

The newspaper also said that France was arranging a series of loans to finance the sale.

On the 28th anniversary of the death of our dear mother, grandmother and mother-in-law

MALKA (Maria) LASZLO ע"ה

widow of the late journalist, Ernest Zwi Laszlo, ז"ל we shall visit her grave at the Har Hamenuhot Cemetery, Jerusalem at 2:30 p.m., Thursday, October 30, 1986.

Taxis will leave from Rehov Narkis.

The Family

pc743-31-t22

Too soon to call transplant a success

Liver recipient gets out of bed

By YA'ACOV FRIEDLER
Jerusalem Post Reporter

HAIFA. – Mira Schichmanter, the first liver-transplant recipient to undergo the operation in Israel, was allowed to sit in an armchair for half an hour yesterday, one day after the 18-hour operation at the Rambam Hospital.

Dr. Yigal Kam, who performed the operation, cautioned that it would be a day or two before he could say that the operation was successful. There would then follow another three to four weeks to determine whether her body was accepting the liver, which came from a 19-year-old woman soldier who had been fatally injured in a road accident.

Schichmanter's condition was therefore still critical yesterday, but stable. Schichmanter, a mother of two who is to celebrate her 40th birthday, is under the constant care of a doctor and nurses in the recovery room. Her husband Leonid remained in the hospital, and during the day her relations were allowed into the recovery room for a few minutes at a time.

Deputy hospital director Dr. Albert Sattinger said that the operation had cost between $30,000-$50,000, a fraction of the cost in U.S.

A Rambam liver-transplant centre, which will be the only one in the country, is being set up on the eighth floor of the hospital, he added. It will cost $1.4 million, all of which has been promised by the hospital's friends society.

Itim adds that hospital doctors were shocked that the name of the donor had been publicized against the family's wishes, and said it could deter other donors.

MK Uriel Lynn said he would submit a bill to the Knesset prohibiting the publication of names of organ donors.

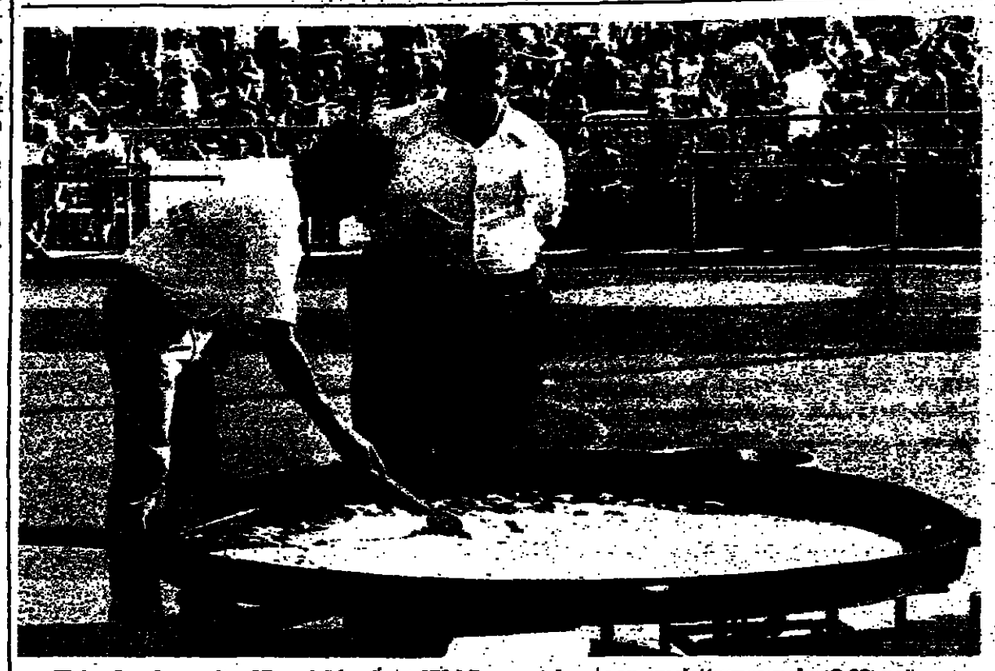

Haim Gershonowitz, 27, weighing in at 179 kilos, watches as an omelette measuring 2.03 metres across is prepared yesterday at the Yarkon Park in Tel Aviv. He and the omelette were part of a competition organized by Kol Yisrael and Carta, publishers of the Hebrew edition of *The Guinness Book of World Records*. Also in the event were Yona Katz, owner of a moustache measuring 44cm., and soccer-playing dogs. (Andre Brutmann)

Shamir's new balancing act

ANALYSIS
Sarah Honig

TEL AVIV. – The tiff between Prime Minister Shamir and Minister Moshe Arens was a passing episode, and has not changed the internal Herut power constellation nor Arens's position as Shamir's preferred successor, highly placed Likud sources say.

The sources argue that differences of opinion between the two have occurred in the past and that Arens felt slighted on several other occasions, but Shamir always knew how to smooth things over.

Nevertheless, it is agreed in Herut that Shamir will now have to do a delicate balancing act to avoid annoying Labour too much and yet make Arens feel that he had not been cheated out of jobs Shamir had originally earmarked for him.

For the time being, Arens is satisfied that he will be effectively in charge of the liaison section on Soviet Jewry, which is under the auspices of the Prime Minister's Office. The Likud interpretation of the rotation memorandum with Labour is that responsibility for the section will remain in Shamir's hands, although Shamir, as premier, will have the right to delegate authority.

Jobs having to do with Soviet Jewry thus are to be assigned to Arens. Labour is protesting, but will find it hard to fight such *ad hoc* arrangements.

As Arens's ally MK Uzi Landau notes, "Shamir will be doing no less than faithfully following Peres's precedents. After all, Peres cannot deny Shamir the liberty to do just what he did. We all remember how Peres assigned Minister-without-Portfolio Ezer Weizman all sorts of duties in the foreign-relations sphere, often very blatantly side-stepping Foreign Minister Shamir."

Arens will also be in charge of Arab affairs, as Weizman was. Labour is not protesting this.

Political observers are mystified why the Soviet Jewry portfolio is such a bone of contention.

Two possibilities are being floated by observers: Either the higher-ups know more than the public about impending dramatic developments on the Soviet Jewry issue and are lining up to grab credit; or they are gearing up for the next elections campaign and are already pushing for the votes of Soviet immigrants.

Always hovering in the back of Herut minds, is the suspicion that this is no more than "one more Labour ploy to welsh on the rotation agreement," as a senior Herut minister told *The Jerusalem Post* yesterday.

"The agreement was not just the transfer of power. Its fulfilment will have to mean that Shamir serves as premier for 25 months. The Likud took many knocks during Peres's tenure in office because it had a reason to. It knew that it must do so to get its own turn at the helm. There is no such reason for Labour," he said.

"The earlier elections are scheduled, the more advantageous it would be for Labour, as Peres's prime ministerial image would be fresher in the public mind."

Escaped murderer caught dressed as ultra-Orthodox Jew

By YORAM GAZIT

TEL AVIV. – Yitzhak Kish, 39, a convicted murderer who escaped from the Sha'ata Prison nearly two months ago, was apprehended here early yesterday morning. When captured, he was disguised as an ultra-Orthodox Jew.

Since his failure to return from prison leave on September 2, police had been actively searching for Kish and finally traced him to a flat in Ramat Gan.

A 35-year-old man and a 41-year-old woman, the owners of the flat, were arrested as accomplices in Kish's escape.

Kish was serving an 18-year sentence for the murder of a fellow inmate in 1976.

FM staff boycotts four newcomers

Post Diplomatic Correspondent

The Foreign Ministry staff committee yesterday imposed a boycott on four officials who moved to the ministry with the rotation from the Prime Minister's Office.

The staff committee believes that the ministry has become top-heavy with officials from outside who will usurp the functions of ministry executives.

The committee has called a general staff meeting for Monday morning to discuss steps against the four and to protest against the "unprecedented" introduction of two directors-general in the ministry, Avraham Tamir and Yossi Beilin. The staff is considering applying to the High Court of Justice to nullify the appointments.

The committee yesterday distributed a circular to the ministry workers defining the four – Baruch Askarov, Arye Ofri, Ya'acov Heichal and Ya'acov Shumer – as "non-Foreign Ministry workers," and asked the staff "to avoid all contact with them on ministry business."

A staff committee representative yesterday said that the boycott is not total, as "staff members can drink coffee with the four men."

Yehudi Menuhin here for lectures, concerts

Jerusalem Post Reporter

British violinist Yehudi Menuhin arrived in Israel yesterday afternoon. Today he is scheduled to lecture to young musicians from England, the U.S. and Israel at Kibbutz Ein Hashofet, and is to perform this evening at the regional auditorium there.

On Saturday night, Menuhin and his young colleagues will give a concert at Tel Aviv Museum for the benefit of Everyman's University. On Sunday, he will appear with the students of his London school at the Henry Crown Symphony Hall in Jerusalem. The Jerusalem performance is a benefit for Alliance Francais.

Top-post bid by Morocco's only Jewish MP causes stir

RABAT (Reuter). – A bid by Morocco's only Jewish MP for a top parliamentary post blocked business in the chamber for a week, the Socialist daily *Al-Ittahad Al-Ichtiraki* said yesterday.

Jo Ohana, a member of the Constitutional Union, the main pro-government political party, was standing for the job of first vice president of the chamber.

Traditionally the seven vice presidents, representing the various parliamentary groups, are elected by consensus at the start of a new session.

But this year there was no consensus, and elections were postponed five times, the daily reported.

The Socialists opposed Ohana's candidacy because they felt it would be inappropriate for a Jew to preside over the assembly when the speaker is away, political sources said.

Ohana was not elected to any of the seven vice presidencies, the sources said, but got a minor job.

There are about 15,000 Jews in Morocco.

VISIT. – The U.S. Sixth Fleet frigate USS McCandless arrived in Haifa for a six-day visit yesterday morning.

Its commander, Walter Gaffney, paid a courtesy call at City Hall and was greeted by Deputy Mayor Shimon Rudik.

Suitcase scare on El Al flight

An El Al plane carrying 90 passengers from Tel Aviv to Madrid made an unscheduled landing yesterday in Athens to examine a suspicious suitcase. The suitcase, whose owner had not boarded the plane, did not contain explosives and the plane resumed its flight after a 95-minute delay.

A passenger had agreed to take the suitcase of an acquaintance who claimed that he was over the weight limit. The passenger then became very alarmed when he found that the acquaintance was not on the plane. He alerted the pilot, who decided to land the plane and check the suitcase.

The El Al spokesman said that the acquaintance had decided at the last minute not to travel to Madrid for personal reasons. (Itim).

Thirty days after the passing of our dear

HERMANN ZWI FREUDENTHAL ז"ל

a memorial service and tombstone unveiling will be held on Tuesday, October 28, 1986, at 3 p.m. at the Kfar Samir cemetery, Haifa.

A bus will leave at 2:30 p.m. from 3 Keller St.

Ilse Freudenthal
and the family

oc339-25-t22

The unveiling of the tombstone of our beloved

LINDA FISHER

will take place on Thursday, October 30, 1986 at the Beersheba New Cemetery at 3:30 p.m.

The Family

With profound sorrow we announce the sudden death of

RENE HARSTEIN ז"ל

on 20 Tishrei (October 23) in London.

Deeply mourned by
Husband – Sam
Son and daughter-in-law – Judah and Loretta
Daughter and son-in-law – Pauline and Yehezkel
Brother – Moshe
Sister – Esther
Sister-in-law – Fanny
Grandchildren, Nieces and Nephews, Family and many friends.

Shiva in London and at 54 Rehov Zahal, Petah Tikva (from Motzaei Shabbat).

The memorial service and unveiling of the tombstone for our beloved

Dr. AKIBA HOFFMANN ז"ל

will be held at the Nahlat Yitzhak cemetery on Wednesday, October 29, 1986 at 4 p.m.

We will meet at the cemetery gate.

Our sincerest thanks to all who participated in our grief.

The Family

هكذا من الأصل

هكذا من الأصل

American ambassador drives himself to work

Soviet employees withdrawn from U.S. embassy, causing confusion

MOSCOW (AP). – Scores of Soviet employees of the U.S. embassy stayed home yesterday under a government order that strips American missions in the Soviet Union of vital local staff.

The order was the Kremlin's counterblow in the superpower expulsion conflict.

U.S. Ambassador Arthur Hartman, whose assigned chauffeur is a Soviet citizen, drove himself to work in his personal Mercedes-Benz. The embassy lunchroom operation ground to a halt, and Soviet secretaries, receptionists, maids, mechanics, cooks and cleaners didn't come to work.

The courtyard of the embassy building – normally bustling with activity and ringing with the noise of hammers, engines and Russian voices – was silent and empty.

Trucks and cars normally driven by the embassy's 50 Soviet chauffeurs stood idle in the yard. The visa section, where about a dozen Soviet workers normally fill out forms, type and answer phones, seemed quieter than usual.

The buses that normally take U.S. diplomats' children to the Anglo-American school were not running, but a Soviet receptionist at the school said other Soviet staff were working, including an electrician, a janitor and a maid.

Since the school is operated jointly by the U.S., British and Canadian embassies, it was not clear how the Soviet order would affect its operation.

U.S. Embassy spokesman Jaroslav Verner confirmed that none of its Soviet staff was working. Some turned up in confusion but many others apparently were called at home on Wednesday night or early yesterday and warned not to report for duty.

Verner said he did not know how many Soviets are employed by the embassy but suggested that the Kremlin's estimate of 260 local employees in Moscow and at the Leningrad consulate was too high.

The embassy was warned of the Soviet measures shortly before Soviet spokesman Gerasimov appeared at a press conference to announce that in retaliation for the U.S. expulsion on Tuesday of 55 Soviet diplomats, the Kremlin was kicking out five more American officials.

Gerasimov also said all the Soviet staff at the embassy and consulate were being removed, visas for temporary-duty staffers and diplomats' guests would be sharply reduced, and the embassy would be allowed to hire only Americans to replace the Soviet employees.

The U.S. government may be hard-pressed to retaliate in a similar fashion, since the Soviets operate their Washington embassy and San Francisco consulate with almost no American employees.

Meanwhile, the man who runs the American embassy snackbar sat in his empty kitchen yesterday wondering what to do with 400 stuffed, roasted quail. "It was going to be the lunch special today," said Alfredo Colletti, an Italian.

Colletti's lunchroom is a favourite midday gathering place for American diplomats, reporters and businessmen. The canteen usually serves up American-style cheeseburgers and steak sandwiches, but the chef occasionally produces a more exotic plate put together from local resources.

Yesterday, Colletti, who has worked in the embassy for 24 years, arrived to find his entire staff of 14 was missing.

"I don't know what to do because I can't run this place without them," he said.

Gesturing at a huge freezer in one corner of the kitchen he said, "There are 400 stuffed quail in there and I guess that's where they will stay."

In simple numbers, the Soviets stopped far short of the U.S. expulsions, which began last month with an order that 25 Soviet diplomats accredited to the United Nations leave the U.S.

Washington followed this up with ousting 55 Soviet diplomats in an effort to even Soviet and U.S. diplomatic representation.

In response, the Kremlin ordered out five U.S. diplomats. The expulsions of the Soviets, effective November 1, were to leave 225 Soviets at the Washington embassy and 26 at the San Francisco consulate, the same numbers of Americans that are in Moscow and Leningrad, respectively.

The last five expulsions from the Soviet Union apparently left the score at 80-10 in Washington's favour.

But the meat of the Soviet response was the carefully crafted set of restrictions that do far more to hurt the embassy than the expulsions of 10 Soviet diplomats.

Soviet employees, who work for relatively low wages and live outside the compounds, perform a variety of chores that will now have to be handled by American personnel.

The Soviets are provided by the government department for the administration of the diplomatic community, known by its initials UPDK. They will return to the UPDK pool for placement at other embassies or foreign businesses.

Walesa denied passport

WARSAW (AP). – Authorities in Gdansk yesterday refused to accept solidarity leader Lech Walesa's application for travel to the U.S. to receive a humanitarian award, an assistant said.

Wladyslaw Trzcinski, a Walesa aide, said he was told by Interior Ministry officials in Gdansk that Walesa had not properly completed the passport application process.

Walesa has been invited to make his first trip to the U.S. by the John-Roger Foundation, a California-based organization that named him one of three recipients of its annual "Integrity" award. The presentation is in Los Angeles today.

But it appeared the passport officials' decision ruled out the possibility Walesa would be able to go to the U.S.

"It seems for the time being the decision is no," Trzcinski said in a telephone interview.

Walesa was unavailable for comment because he reported to work at the Lenin Shipyard as normal yesterday morning and sent Trzcinski to the passport office in his place. It was unclear why Walesa did not go to the passport office in person.

Walesa never formally applied for a passport to travel to the U.S. He maintained that a passport application filed earlier in the year for a trip to Italy – which he never made – would be valid for travel to the U.S. if he requested that the destination of his proposed trip be changed.

Despite learning of the "Integrity" award weeks ago, however, Walesa waited until yesterday morning to request the change.

LITERATURE. – Novelist Kingsley Amis, 64, was yesterday awarded the £15,000 pound Booker Prize, Britain's top literary award.

His novel *The Old Devils*, was praised by the award's judges for its "brilliant comic insight."

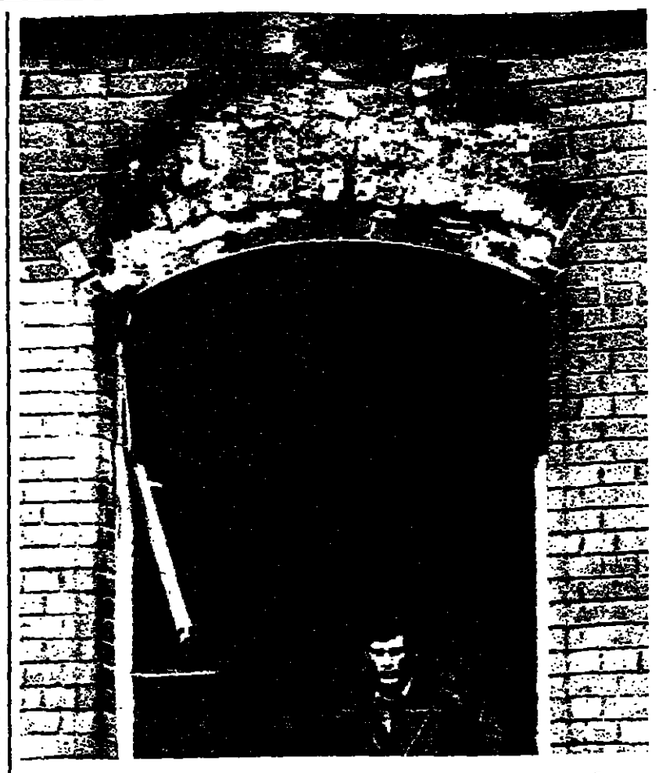

A security official inspects damage to a window in a bomb attack on a building in West Berlin's Spandau prison complex. (Reuter telephoto)

Rightists suspected in Spandau blast

BERLIN (AP). – An explosion early yesterday tore through a building outside the military prison where former Nazi deputy fuehrer Rudolf Hess has been held for 40 years. Officials said they suspected it was a bomb planted by right-wing extremists.

The 2 a.m. blast injured no one and never endangered the 92-year-old Hess inside the adjacent Spandau prison in West Berlin.

The blast blew out windows and part of the wall of the shabby, two-storey red brick building. City workers removed building debris and glass shards from the street during the day as a cold rain fell.

Police cordoned off the street at the scene as investigators looked for clues.

An anonymous caller to a German news agency in West Berlin claimed responsibility on behalf of the previously unknown "Rudolf Hess Freedom Commando," according to Kieter Piete, deputy director of West Berlin's security police.

An editor for the press agency said that the caller also threatened more attacks against the four Allied powers which have jointly controlled Berlin – including the Spandau prison – since World War II.

Werner Salomon, mayor of West Berlin's Spandau district, told the Associated Press he suspected the explosion was caused by right-wing extremists.

Ex-emperor Bokassa is pictured here at his chateau near Paris in November 1985. (AFP)

Bokassa may face execution

BANGUI (Reuter). – Former emperor Jean-Bedel Bokassa returned unexpectedly from exile yesterday, was promptly arrested and the government issued a public reminder that he was sentenced to death in his absence.

A statement released by the office of President Andre Kolingba of the Central African Republic (CAR) confirmed that Bokassa was arrested at Bangui airport on his return from exile in France.

Jean-Bedel Bokassa has been arrested by members of the CAR's presidential security and committed to jail," the statement said.

Hinting that he could be executed, the statement recalled that Bokassa had been sentenced to death in December 1980. It said that he would be held "with a view to the application of the procedure envisaged by the law."

The statement listed the crimes for which Bokassa was sentenced to death. These included assassinations, complicity in assassinations, concealing corpses, arbitrary arrests, wilful attacks on children resulting in their death and embezzling state funds and goods.

Soviet pilot disclaims blame for Machel crash

PRETORIA (AFP). – The Soviet pilot of the aircraft which crashed in South Africa on Sunday, killing Mozambican President Samora Machel and 33 other people, denied yesterday that he was responsible for the disaster.

Vladimir Novoselov, speaking to journalists from his bed in the intensive care unit of a Pretoria military hospital, was responding to reports that pilot error and bad weather were responsible for the crash.

Earlier reports in the South African press said Novoselov had claimed the aircraft was shot down. South African officials have not commented on the reports.

The pilot, who received a broken leg and head injuries, said he did not want to comment further on the incident "in case of repercussions from the authorities" in Moscow or Maputo.

Earlier yesterday, a Soviet team arrived from the Mozambican capital Maputo, to join in an official inquiry into the crash, Foreign Minister Roelof Botha said.

Mozambique yesterday announced it was postponing the lying-in-state of Machel for technical reasons and suspending voting in general elections. Machel is to be buried on Tuesday.

The body of Machel had been due to lie in state in Maputo's city hall from yesterday.

Yesterday, the government said it had appointed a commission headed by Politburo member Armando Guebuza to investigate the crash.

The Portuguese news agency Noticias de Portugal quoted Mozambican civil aviation authority sources as saying the crash was probably caused by navigational error.

Suicide sparks call to protect SA prisoners

JOHANNESBURG (Reuter). – The death of a black political detainee in a South African prison cell led to demands yesterday for greater protection for the estimated 20,000 people rounded up under a state of emergency.

The prison service said that Xoluso Johannes Jacobs, 20, was found hanging by his shirt from cell bars in the northwestern town of Upington on Wednesday night.

The statement said he committed suicide but a detailed investigation was underway.

The Detainee's Parents Support Committee (DPSC), a monitoring group, said it was horrified and that Jacobs was the 80th person to die in police custody since 1963.

The prison service also reported that a non-political prisoner, a convicted murderer, had used his nightclothes to hang himself from cell bars on death row in Pretoria Central Prison on Wednesday night. He was not named.

In its daily report on political unrest, the government's Bureau for Information said the burned body of a black man was found in the black township of Soweto near Johannesburg.

It also reported arson attacks on six black schools in the Johannesburg area. Schools have been at the centre of blacks' protests against apartheid racial segregation and tens of thousands of pupils have been boycotting class.

In another development, a white South African convicted of murdering a black man was sentenced to death in the Rand Supreme Court yesterday.

Anton Stoop, 23, and two other white men were accused of assaulting David Mthntang, throwing him from a moving car and burning him to cinders in February. The accomplices, Willem Jansen and Francois Bester, were jailed for five years for attempted murder and two years for assault respectively.

MIDDLE EAST BRIEFS

Arabs protest planned Israeli settlements

TUNIS (AFP). – Arab anger rose yesterday at the possibility that Israel would create new Jewish settlements in the territories. Arab League Secretary-General Chedli Klibi called Prime Minister Yitzhak Shamir "irresponsible and dangerous" for urging new settlements in the occupied territories.

In Cairo Egyptian Foreign Minister Esmat Abdel Meguid condemned Israel's call for new settlements.

Ivory Coast embassy

CAIRO (AP). – Egypt yesterday joined other Arab countries in objecting to the Ivory Coast's decision to reopen its embassy in Jerusalem after resuming diplomatic relations with Israel. In Beirut the Ivory Coast embassy said it was asking the Lebanese government for extra security protection from radicals opposed to the African nation's decision on the Jerusalem embassy.

Greek attache escapes

BEIRUT (AP). – Greece's military attache in Lebanon escaped an apparent kidnapping attempt in the Moslem sector of Beirut yesterday, police reported. A spokesman for the Greek embassy said "two gunmen chased Col. Nicholas Papioannou as he drove across West Beirut, but he managed to escape. He is safe at home now."

PLO vows vengeance

TUNIS (Reuter). – The PLO has vowed to avenge the death in an Athens car bomb explosion of a man it identified as its chief of naval forces, the Palestinian news agency Wafa said.

Iran offensive delayed

Jerusalem Post Correspondent

LONDON. – Iran's "final offensive" has once again been postponed, this time for some considerable period, according to intelligence sources here. Iran reportedly believes that Iraq's frontline forces are virtually unbreachable.

The sources, furthermore, now believe that the spectre of a final offensive has been kept alive by Iraq in recent weeks, in order to scare the West into rallying behind it.

Iran is now said to be planning a series of helicopter raids against strategic Iraqi targets, in preparation for a later all-out attack.

DEFECTOR. – A defecting Afghan air force pilot landed his Mig-21 jet fighter at a Pakistani military air base yesterday and asked for political asylum officials said.

Dissidents hit pope for peace meeting

ROME (Reuter). – Dissident Roman Catholic priests yesterday issued pamphlets depicting Pope John Paul barring Jesus from a meeting and telling him he was not ecumenical.

The priests were among followers of rebel traditionalist Roman Catholic Archbishop Marcel Lefebvre who denounced Pope John Paul's plans to host representatives of world religions at an international day of prayer for peace next week.

Two priests ordained by the French prelate, who was suspended in 1976 for refusing to accept the reforms of the 1962-1965 Second Vatican Council, distributed printed handouts in front of the Jesuit-run Gregorian University in Rome.

The handouts strongly denounced the pope for calling the meeting in the Italian town of Assisi next Monday and depicted him in crude drawings as someone who has sold out his own religion for the sake of dialogue with others.

One drawing showed the pope blocking Jesus as he was trying to enter the Assisi meeting, telling him: "There's no room for you here, you are not ecumenical."

Another drawing showed the pope trying to enter heaven and being refused by Jesus but accepted by horned devils rising out of hell.

The handouts, which included an appeal to the pope signed by Lefebvre, said the pontiff would be meeting with "false religions" and that he was forcing men to pray to the "false idols" of Jews, Buddhists and Moslems.

In an address on Wednesday, the pope rejected the notion that the meeting would result in syncretism, or the merging of different religious beliefs or practices.

PLO groups hold reconciliation talks

Jerusalem Post Staff and agencies

TUNIS. – Five PLO factions holding a long-awaited reconciliation meeting in Tunis have called for a convening of the Palestine National Council as soon as possible, it was announced yesterday.

The call for a meeting of the PNC, the PLO parliament-in-exile, was made at the close of the meeting, attended by representatives from Fatah, Nayef Hawatmeh's DFLP, Abu Abbas's Palestine Liberation Front, the Arab Liberation Front, and the Palestinian Communist Party.

The long-delayed talks, which began on Wednesday night, were at the level of deputy leaders.

They follow a series of restricted meetings aimed at patching up quarrels within the PLO since the suspension of a PLO-Jordanian accord in February and a subsequent Algerian call for Palestinian reconciliation talks.

The factions based in Syria, which expelled Arafat in 1983 after backing a rebellion against him, are the DFLP, a major Damascus-based group, and the Palestinian Communist Party, the sources said.

Since an Algerian offer in April to host a PLO reconciliation conference, a meeting to prepare a PNC session has been successively postponed. The sources said it was still unclear when a PNC meeting could be held and PLO officials have indicated it would not be before early next year.

Other hardline Syrian-based factions, including the Popular Front for the Liberation of Palestine (PFLP), headed by George Habash, have not taken part in the meetings.

The PFLP demanded the cancellation of the 1985 PLO-Jordanian accord, which called for the creation of a Palestinian-Jordanian confederation, as a condition for its participation, but Fatah has only declared it "inoperative."

That declaration came out of a meeting in Prague early last month betwen Fatah, the DFLP and the Communist Party.

Those taking part in the current talks at Arafat's Tunis headquarters include Yasser Abed-Rabbo, number two to DFLP leader Nayef Hawatmeh, the sources said. Two of the PLO's 10-man inner cabinet, the executive committee, in the talks are Mahmoud Abbas (Abu Mazen) of Fatah and Ahmed Abderrahim of the ALF, they added.

Salah Khalaf (Abu Iyad) has said that he considers the aim of the talks to be the return of Syrian-based groups to the executive committee, which the PNC elects. After the 1984 PNC session, places were left open on the committee for representatives of groups which boycotted the meeting.

To our
Parents (and grandparents)
on their
45th Wedding Anniversary
Thanks for making it all possible!
Carl and Lisa Ilene and Mark Hanan and Tamar
OC826-31-123

Mrs. F. ZILVERSMIT
Cordially invites you to attend
The Inauguration Ceremony of the Grove
in the name of
Dr. WILLY and FERNANDE ZILVERSMIT-MARX
The Ceremony will take place on
Wednesday Oct. 29th, 1986 at 11 a.m. at
NIR ETZION
Transport will be provided by Keren Kayemeth Leisrael
R.S.V.P. and Transport Details:
Tel.: 02-228250, 02-240251/31
OC810-28-123

Prestigious Educational Centre
seeks
DIRECTOR OF DEVELOPMENT
Excellent conditions for suitable, religious person with experience in fund raising and public relations.
Please send a written application, in confidence, accompanied by curriculum vitae and references to: Chairman, P.O.Box 7216, Jerusalem.
OC778-30-123

LA CHAUMIERE
Chez Michel
THE GOURMET'S RESTAURANT
HAIFA
40a Sderot Ben-Gurion
Tel. 04-538563
OC816-28-123

New-Fangled 4-Wheelers

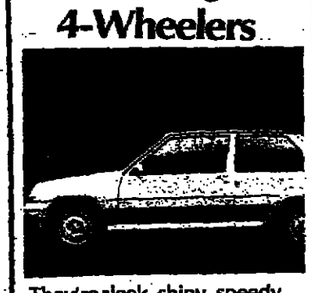

They're sleek, shiny, speedy and brand new – the 1987 model automobiles which will soon be seen streaking across our roads.
A sneak preview of the new cars, plus an array of articles on car dealers, road safety, anti-car theft systems and much more will all be included in the Automotive '87 Supplement, appearing on Thursday, October 29, 1986.
Free with THE JERUSALEM POST
OC826-31-123

DIRECT from New York-London
JACK LEMMON'S
Award winning performance in
"LONG DAY'S JOURNEY INTO NIGHT"
Original B'way cast
October 24 through 29
Nightly 8:30 p.m. at Habimah Theatre, Tel Aviv
Tickets: Hadran, Tel. 248787. Castel, Tel. 444725 and other agencies.
Groups Tel. 223167, credit card holders: Tel. 239258.
OC481-15-114

FOR TOURISTS & NEW "OLIM"
TAX FREE
SPECIAL TERMS
OPEL • FORD • B.M.W. • AUDI
VOLKSWAGEN • GOLF • JETA • ETC.
MATTI & ETAN PELEG
25 YEARS OF EXPERIENCE
FREE PROFESSIONAL ADVICE

30 SOKOLOV St. RAMAT HASHARON • TEL. 492482, 491677 • TLX. 361201

SOTHEBY'S
FOUNDED 1744
IMPORTANT JUDAICA SALE
IN JERUSALEM
SPRING 1987
We are now accepting consignments of:
manuscripts, books, religious artifacts, paintings and graphic material.
For further information and evaluation please contact our office:
Tel: 03-223822/246897 19 Dov Hoz St. Tel-Aviv 63416
9.00 am - 4.00 pm

Tiberias Club Hotel
About to Open Its Doors Once More
Owners of vacationing units who wish to safeguard their rights are requested to apply at the earliest to the arrangement points indicated in the letters sent to them.
Members who have not received the information concerning these points may apply to the Association offices at 18 Rival, Tel Aviv, open 9 a.m.-6 p.m., Tel. 371433, 371508, 381255.
Please forward this information to all your friends who are members of the vacationing units.
With greetings of
Moadim Lesimha
Shmuel Guttentag
in name of the Association Committee
OC836-28-123

On massacre's 30th anniversary:

Justice still sought in Kafr Kassem

By MICHAL YUDELMAN
Jerusalem Post Reporter

On the 30th anniversary of the Kafr Kassem massacre, survivors and families of the victims are calling on the government to fully acknowledge its role in the killings and their place in Israel's history.

"If Ben-Gurion, Moshe Dayan and other leaders were involved in the massacre, then the government should be the first to assume responsibility and participate in the events to commemorate the affair," Abdul Rahamim Isa, Kafr Kassem local council head, told *The Jerusalem Post*.

Isa heads a committee of 18 Arab and Jewish public figures formed to raise funds in Israel and abroad to build a cultural centre in Kafr Kassem to commemorate the massacre victims. On October 29, the anniversary of the massacre, the committee is organizing a ceremony at the memorial stone for the victims at the village entrance. The organizers hope the event will attract several thousand, including ministers, Knesset members and other public figures.

Ten minutes drive from Petah Tikva, Kafr Kassem is a peaceful village. But for the past three decades it has been a blot on the Israeli conscience.

On October 29, 1956, with the opening of the Sinai Campaign, a night-time curfew was imposed on the Arab villages of the Triangle, unknown to the residents of Kafr Kassem.

As dozens of villagers returned that evening from their day's work in fields of Jewish settlements, 51 residents, 15 women and 11 children among them, were shot to death by troops.

For many years, the surviving residents of the village were reluctant to talk about the affair. Survivors say the village elders agreed to the IL 5,000 compensation offered to each of the families by the military authorities at the instruction of an inquiry commission.

The killings were rarely discussed and their mention all but banned from the schools. Even now, one teacher who spoke about the pupils' right to know what had happened in their village, insisted on not begin quoted by name for fear of the authorities' retaliation.

But now, a generation later, the survivors are demanding a reopening of the affair. The demand was sparked by a series of interviews in the *Ha'ir* weekly with the men, or their wives, who were responsible for the massacre. According to the interviews, Ben-Gurion, Dayan and other leaders were involved in the affair, or its cover-up. Moreover, those interviewed expressed no regret or any pangs of conscience. On the contrary, many expressed the view that they were victims of the state.

The commander of the 11-man force, the late Rav-Seren Shmuel Milinki, was released after completing three years of his 17-year sentence. Moreover, he received his commission back from Ben-Gurion, who was then prime minister. "Justice will out," Ben-Gurion wrote him, according to the interview with Milinki's wife. Milinki was also given a senior security post at Dimona's new nuclear plant.

"If a man murders innocent civilians returning from a day's work, is that called justice? And by a prime minister?" Isa asked. "If a judge sentences a murderer to 17 years in jail, is releasing him three years later and giving him a senior post not blatant contempt of court?"

Eight of the 11 who were tried for the massacre were sentenced to between seven and 17 years in prison, but were released three years later. Three were acquitted.

The early release of the men charged with the massacre was a slap in the face to the Kafr Kassem survivors, Isa said, but even they did not dream of the involvement of the highest leadership in the massacre. If not for the interviews in *Ha'ir*, they would still know nothing, she said.

"They explained to us that a group of people devoid of conscience did it. Now we know that the order came from the top. It was deliberate. We were shocked to read that Ben-Gurion supported them. It makes us very distressed," Isa said.

Abdallah Nimer-Badir, a member of the committee to commemorate the Kafr Kassem victims, was 11 years old when the Border Police entered the village shortly before 5 p.m. and informed the village leader of the curfew. The mukhtar, Isa's father, asked about the workers who had not returned from the fields yet. The soldiers assured him that they would see to it that the workers arrived home safely.

"We finished our studies for the day and continued playing football until 4 p.m.," Nimer-Badir said. "Suddenly we saw two jeeps. The men on them announced a curfew from 5 p.m. and moved their hand across their throat, as if to indicate slaughter. My father asked me to run down to the fields and call the workers. I went down there with the son of one of the workers. My friend's father told me to go back home.

"I returned to the village at a quarter to five and looked back. The men on the jeeps had stopped some youths who rode in on bicycles and stood them facing prickly pear bushes. They shot them. I saw the bodies jerk forward and collapse on the bushes. I don't remember how I got home, but when I told my parents they did not believe me."

The affair was kept quiet until after the Sinai Campaign. Even the Arab workers brought from nearby Jaljulia to bury the dead did not know whom they were burying.

MK Toufik Toubi (Rakah), who heard from Jaljulia residents that something had happened, came to Kafr Kassem but was not allowed in. He managed later to sneak in and collected testimony from the residents, who were still too frightened to leave their homes. Toubi returned to Jerusalem and published his information. The resulting public outcry led to the formation of an inquiry commission.

"At the time, the village elders were illiterate and did not know they had any rights. Whatever the military governor said, they did. The village was under military rule. Only today, with a new, educated leadership, do we realize the injustice done to us."

Friends and relatives of the victims of the Kafr Kassem massacre gather for a memorial ceremony earlier this week at the site marking the incident. The service was sponsored by the Women's Democratic Front of Rakah. (Andre Brutmann)

When does sone die? answer varies in different countries

By MENACHEM SHALEV
Jerusalem Post Reporter

Halachic ruling on the exact moment of death – while still at issue in Israel – is closely followed by Panama, whose legal system defines the moment of death as when the heart stops.

Other legal systems adhere to different formulas for determining the moment of death, says Dr. David Frankel, a lawyer specializing in the legal and ethical aspects of medicine.

Israeli law, says Frankel, completely ignores the issue. The debate has been revived in Israel following Tuesday's liver transplant in Haifa.

Frankel, whose doctoral thesis was entitled "Legal Aspects of Human Organ Transplants," says that "brain death," the sign most used by doctors to decide death, is determined in many countries in various forms:

Czechoslovakia, France, Hungary, Finland and a host of states in the U.S. recognize the cessation of cerebral activity as death.

Peru and Argentina differentiate between death for purposes of transplants and "regular" death. In these two countries, therefore, it would be theoretically possible that of two people in the exact same physical condition – one would be declared dead, and the other not.

Italy and Portugal recognize both "brain death" and "heart death," depending on the existence of brain damage.

A 1969 directive issued by the Health Ministry's director-general to all hospitals in Israel spelled out brain death as the moment of death. The same directive, issued following the first heart transplants, also prescribed that in the case of organs needed for transplants, the doctor performing the operation could not determine the donor's death.

Frankel believes that the criteria for the determination of death are a matter of medical diagnosis, not of law. The continuous changes in medical knowledge, he said, demand that the criteria be constantly updated.

According to Frankel, three medical conferences held in 1968, for example, gave three varying criteria for determining death: the Geneva conference asked for five symptoms, the Pittsburgh conference demanded six, and the Harvard University conference prescribed four.

Similarly, medical opinion varies as to the amount of time an electroencephalograph must be stationary before determining that the brain has irreversibly ceased to function: the requirements range from two minutes to 24 hours...

Frankel recommends that the Israel Medical Association publicize its criteria for determining death, and make it available to public scrutiny.

Israel becoming world centre for Judaica sales

By AARON SITTNER
Jerusalem Post Reporter

Next week's exhibition and auction in Jerusalem of rare Jewish books and manuscripts is another indication that Israel is becoming the world's sales centre for Judaica, according to trade sources.

For years, serious collectors of Jewish ceremonial art, old sacred books and historical manuscripts have flocked to London and other European capitals for such sales. But recently, as tourism to Israel has developed, an increasing number of veteran Judaica dealers – including the world-renowned Sotheby's auction house – have established representations here. In addition several Israelis have entered the business.

Next week's event at Jerusalem's Sheraton-Plaza Hotel is being staged by the Society of Judaica Collectors. The society, with offices in the capital, does not take title to any of the items it places on auction; rather, it acts as middleman between the owner and the purchaser.

The starting prices in the sale catalogue as well as the actual highest-bid prices at the sale are quoted in dollars, though payment may be made in shekels.

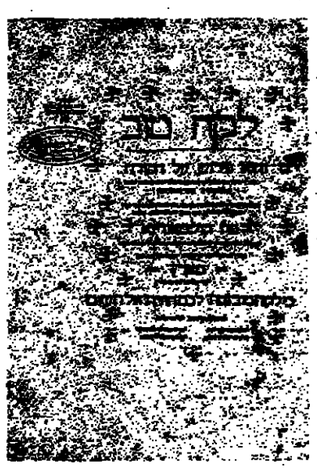

Two of the rare books at next week's Judaica auction: (left) *Hovot Halevavot* (Duties of the Heart), Mantua 1559, starting price $800; *Lekah Tov* (a commentary on the Tora), Constantinople 1575, starting price $2,000.

The sale is to take place on Wednesday afternoon, with the preview exhibition opening at the hotel on Sunday evening.

Shmuel Bahagon, a society spokesman, told *The Jerusalem Post* that his company was surprised at the wide public response to its offer to sell valuable printed works and illuminated books.

"Since last spring, when we announced the sale," he said, "many hundreds of beautiful items have been streaming into our headquarters from all over the world.

"Though the *pièce de résistance* at the sale will undoubtedly be the incunabula, the lot with the highest starting price, based on experts' estimates, is of much later vintage. It is an illuminated *Haggada* manuscript produced in Bordeaux by that community's scribe in the year 1817."

Every letter in the Hebrew-French-Ladino *Haggada* was handwritten and illuminated by scribe Ya'acov Tzoref, and the starting price for this work has been set at $30,000.

Most of the items at next week's sale came from European owners. Some of the books originally belonged to Holocaust victims.

Among these are several from a private library in Germany ravaged by the Nazis early in the war. Somehow, the collection found its way to Warsaw, where a Jewish Red Army soldier occupying that city discovered the collection in an abandoned storage room. He took the books back home with him to Leningrad and, when he immigrated to Palestine in 1945, he brought some along.

Two of the strangest pieces among the 355 going on sale are books by Shimon Ben-Zemach Doron, published in Amsterdam in 1738. While the books were being printed, the city was hit by a flood which not only left Amsterdam wet, but, when the waters receded, swamped with fresh fish.

Some leaders of the Jewish community there believed that relief from the flood was an omen – a blessing from heaven for having undertaken to publish Doron's work on the Tora. To commemorate this, the books were bound in fish skin, a material that is not only durable and pliant, but also immune to defilement (in Hebrew, *eine mikabel tuma*).

For Judaica collectors who are unable to attend the sale in person, thre will be direct telephone and telex circuits in operation in the sales hall. Potential bidders all over the world, catalogues in hand, will thus be able to keep up with the sale and compete freely with the throng at the hotel.

Sharing a Sabbath shmooze

Tel Aviv Tel Aviv
Robert Rosenberg

A stranger walking along the streets of Tel Aviv on a Saturday morning would be convinced that the city is populated by people either at the end of their lives or the beginning.

At 10 a.m., the cafes on Rehov Dizengoff are full of pensioners, speaking of the way things were and alert enough to pay attention to the way things are.

"D'you remember the pharmacy that used to be at the corner of Ahad Ha'am and Nahlat Binyamin? And how it became a real estate agency? And then a stationer's? Well, let me tell you, it's an empty lot now and they say it's going to be a bank."

"Meir Dizengoff wanted to convince – what was his name – Cohen, no, that wasn't it, maybe Levy – anyway, the one who owned the building there, that it would be a great place for a nice big hotel.

"A big hotel? Ha! A big hotel for big debts and a little hotel for litle debts. That's what what's-his-name told Meir."

A man walks by on this hot Saturday morning, wearing a three-piece suit with a starched handkerchief in the jacket pocket and a carnation in the buttonhole.

He doesn't use the handkerchief to wipe his brow. Instead, he stops at each open cafe on the way, exchanges a few pleasantries with an acquaintance, and then takes one of the paper napkins to tap at his forehead.

After he passes, somebody explains that the man used to be a clerk in the city water department. "A political appointment, you know."

"D'you hear what happened to the old youth-movement shacks on Arlozoroff? The youth movement sold them to Solel Boneh, which needed the cash so it sold the land – they say for millions – to a developer who's gonna put up a fancy-shmancy tower and have a real luxury place there. And who's going to build? Solel Boneh, of course."

The strollers pause in front of cafes and nod to acquaintances. Some only nod as they walk by.

"D'you see who walked by just now? Menachem Savidor. Got himself a new job. Did you hear? Something in the party. Savidor. Of course it was Savidor."

"D'you see who walked by just now? Kraus. The inspector-general. You didn't recognize him? Must be because he was out of uniform and had big sunglasses on. Besides, he's much shorter in real life. On TV he's taller. And looks better, too."

The pace is slow and easy. Some walk only one block, the same block they've walked every Saturday morning for as long as they've been in Tel Aviv. Others have crossed the street at the same place, in front of the same cafe, for decades, ever since they argued with the owner or somebody made an unpleasant scene.

One cafe has pensioned real-estate agents and another cafe has pensioned city clerks. The older crowd sits under the shade of trees, and a younger crowd – in their fifties – sits on the sunnier side of Dizengoff.

Grandchildren ride tricycles and bicycles in the middle of the street, which is closed off for part of the morning by police barricades.

The street is not closed off early enough for the pedestrians, who even before 10 a.m. have spilled off the sidewalks onto the street, annoying the last few cab drivers who, in addition to police vans and ambulances, are almost the only drivers so early on a Saturday morning. When an ambulance passes, the conversations cease.

Mortality is close at hand in these traditional cafes, where the same waitresses have been working for 30 or 40 years, where the same friends have been meeting for a private parliament of gossipy political talk based on memories of Knesset members as children in Tel Aviv's streets.

No elections grant membership to these regular gatherings. Age and a common past – one cafe is full of football stars from the 1930s who are remembered only by the fans of the 1930s – are the criteria for membership.

There are arguments as bitter as anything heard in the Knesset, with the enmities and friendships going back as many years as the memories of a new city being built with no plan except the dream of making a city on the sand dunes to the north of Jaffa.

"Did you hear what happened to...? No?"

"His heart."

"Did you hear what happened to...?"

"I'll tell you. She fell and broke her hip and now she can't walk and her children put her in a place and they want to sell her apartment."

The conversations seem to flow easily betwen personal gossip and political gossip. And the languages spoken shift among central European and Eastern European. No Moroccan or Yemenite, and the only Arabic is that spoken to the kitchen help.

Without the sounds of buses and trucks and cabs and cars and angry anxious drivers stuck in the perpetual midweek traffic jam on Dizengoff, the wails reverberate for half a block.

Only at 12:30 or 1 p.m., when the children's movies let out near the Agam sculpture, does the easy stroll of Saturday morning on Dizengoff turn into the crushed unpleasant crowd of annoyed parents and children.

But the experienced Saturday morning strollers know to be home by then.

UK 'race advisers' likened to Nazis

By DAVID HOROVITZ Jerusalem Post Correspondent

LONDON. – Left-wing proposals to put 180 "race advisers" into Brent borough schools have been likened to "the days of Hitler."

Labour councillors are planning to spend £5 million on salaries for the advisers, who are to report anything they consider racist or sexist.

Education Secretary Kenneth Baker called for an immediate report on the scheme, which would put "spies in the classroom," according to the borough's former education chief Arthur Steel.

"The last time we saw this sort of thing was in the Nazi days of Hitler," he said.

FOUNDRY AND ART GALLERY
Israel's only Sculpture Gallery

Art collectors are invited to view the art of BRONZE SCULPTURE CASTING of works by Reuven Rubin Mane Katz, Mira Recanati and other artists

HAIFA BAY (near Hypercol)
245 Hahistadrut Ave.
Kiryat Ata Junction.

Appointments: (04) 721217
(04) 722333. Res. (04) 332458

MAKOR Ltd

Sam Baruch
Urgent You Contact
Lou Montenegro
in Chicago

Rotation and the Politics of Settlement
Read about it in this months
COUNTERPOINT
Finally, an alternative –
Ask for it at your news-stand today
Exclusive distributor – Steimatzky

בס"ד
The Jerusalem School of Management
Men's Division
Registration — 1st Semester

★ Programme in administrative sciences, accounting, computer science, finance, general management, marketing, organizational studies.
★ Specially designed programme for religious students.
★ Separate classes for men and women.
★ Transfer credits for higher yeshiva and seminary studies.
★ Modern computer laboratory on premises.

For information, write: JSM, P.O. Box 11169, Jerusalem, or call 02-524295, Sunday-Thursday, 8 a.m.–10 p.m.

The Jerusalem Desk Calendar 1986-1987

For Jerusalem lovers!
A handy week-by-week desk calendar (12 months, beginning September) with beautiful black-and-white photos on every facing page. All religious and civic holidays — Israeli, American and Canadian — are indicated.
Spiral-bound, each page 24 x 16 cm. (9½" x 6½").
The ideal gift for home and office!
PRICE: NIS 15

To: BOOKS,
The Jerusalem Post,
POB 81, Jerusalem 91000

Please send me the Jerusalem Desk Calendar 1986-87.
I enclose a cheque for NIS 15

NAME .....
ADDRESS .....
CITY .....
CODE ..... TEL. .....

Personal Import
For New Immigrants

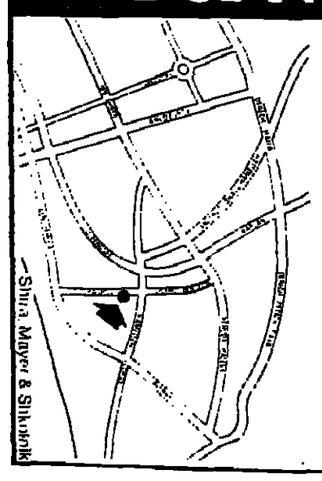

When it comes to cars, electrical appliances and electronics goods for olim hadashim and duty-free customers, Ilan Duty-Free Services Ltd. is Israel's # 1. Swift handling, personal attention, and a total A to Z service have earned us our reputation - and thousands of satisfied customers. So if you want to save time and bother, come to Ilan - and be a satisfied customer too.

Our new address:
70 Bograshov Street (behind Dizengoff Center) Tel Aviv
Tel: 03-283984, 293005.

ilan
TAX FREE SERVICES LTD.
שירות לפטורי מס בע"מ

INSTITUTE OF HUMAN ECOLOGY
המכון לאקולוגיה אנושית
Training ★ Practice ★ Research

Courses:
★ Reflexology
Directed by
Dr. Y. Deja
Mr. J. Kahalany
★ Creative Posture
Natural Health and Vitality through the confidence of self expression
by Mr. John Sabbage (England)
★ Electropix
The Human Dynamo in Movement
by Mr. Efki Kfir

Treatments:
★ Acupuncture
by an MD
★ Reflexology
by specialists

Details from the Institute: Tel. 03-798371
Sun.-Thur., 9 a.m.-5 p.m.

هكذا من الأصل

هكذا من الأصل

'The only pressure on me that counts is the dictate of my conscience'

Members of the government pose for the traditional photograph after Prime Minister Shamir presented them to the president at Beit Hanassi last week. (Gustavo Feinblatt, Media)

Shamir sure he'll stay the course

Diplomatic Correspondent Benny Morris interviews Prime Minister Shamir, who outlines his views on peace, the Syrian threat, settlement and Soviet Jewry.

PRIME MINISTER Yitzhak Shamir, three days in office, says he hopes and believes that "the raucous noises" recently heard against the continuation of the national unity government are "a passing episode," and that the second-stage national unity government will last out its appointed 25 months in office.

Shamir appears relaxed in his old-new office. Hubbub fills the Prime Minister's Office, as painters, electricians, builders and architects refashion the surrounding rooms to suit the needs of the new regime.

"I feel good here, I know the office," says Shamir, reflecting upon his first, brief stint as premier in 1983-84. Now "the problems, politically, are more complex, because of the nature of the national unity government, and these things must be taken into account." It is too early to say how things will turn out, and "it isn't only up to me."

Shamir speaks rather vaguely of "the inherent difficulties and issues" in the unity government, preferring not to pinpoint them. "I don't have to look for them. There are people who will do this. I must overcome them." The main potential stumbling block is "the political issue, [Labour-Likud differences] over the conditions of peace, for a peace settlement... but so long as there is no proposal from the Arab side that could be accepted by part of the government, there is no reason that could prevent the continued existence of the government. Perhaps this is an incentive for the Arabs, because perhaps there are those among them who are not interested in the continued existence of the unity government... What they have to do is offer an incentive," he says half-jokingly.

But "so long as they stand on the... Fez Plan, they have no chance. Here is an incentive [for them to offer a peace proposal]. But Fez is not an incentive.

WE TURN to another potential pitfall to the national unity government – the settlements issue. Shamir has recently come under pressure from Tehiya and from within his own party to launch a new mass settlement drive. The premier says that there is "the coalition agreement... which commits the government to the existence and development of all the existing settlements and that as to the establishment of new settlements, the cabinet must decide... The government is committed to the establishment of all those settlements already decided upon by previous governments but the cabinet must decide on the implementation and timing."

How many such settlements are there, planned and approved by previous governments, which must still be set up? "This is of no importance. We don't count the settlements."

But there are people who count them.

"Let them count. This is not the main thing. We are interested in the enlargement of Jewish settlement... beyond the Green Line. That's the main thing. There could be differences of opinion in the cabinet over this, but so long as we act within the framework of the coalition agreement, I don't think this will result in a crisis."

What about party pressures on you? "There is only one pressure that weighs with me, and that is the dictate of my conscience. I don't take account of any other pressures.

We turn to the problem of relations with the Soviet Union and Soviet Jewry. Who is responsible for policy in this sphere?

"Look, there are accepted patterns, norms of work on this sphere. The prime minister is responsible... I control and handle the subject."

What about Minister-without-Portfolio Arens? "Look, this was published [that Arens would become the overall director of government policy in this sphere]. He can assist me in this, and the other ministers can assist. But, in principle, the matter remains within the jurisdiction of the Prime Minister's Office... The Foreign Ministry deals with relations with the Soviet Union and Eastern Europe, as, of course, does the Prime Minister's Office."

Shamir says he has "no differences with Peres on how to deal with the issue of Soviet Jewry and relations with the Soviet Union," and he denies that there are "differences of principle" between himself and Arens. He concedes that there were differences over "one tactical move" – the Helsinki talks in August between Israeli and Soviet officials – between himself and Arens. "One shouldn't pay too much attention to various statements. It's a hot subject. So there are different statements."

SHAMIR hopes that Soviet policy on Jewish emigration will "soon" change. He believes that the present policy "serves no important Soviet interest and, indeed, causes them great harm, in terms of world public opinion, harms their relations with the U.S. and is an internal nuisance. There were years when many Jews were allowed out. How did this harm the Soviet Union?"

Jewish emigration to Israel, as opposed to movement to elsewhere in the world, should be more acceptable to the Soviets "because they have always supported national rights, recognized the connection between nationhood and homeland.

"They are suffering, and we need them," says Shamir of Soviet Jewry. He does not know how many would opt to come to Israel if they could, "but there is no doubt that they are many."

As Mrs. Shulamit Shamir had recently visited her native Bulgaria and greately enjoyed her trip (Shamir agreed), I ask the Russian-born prime minister if he, too, perhaps has a craving to see the landscapes of his childhood. "No, I don't miss them. If the opportunity arises... maybe. It would be pleasant."

Shamir calls the absence of Israeli-Soviet relations an anomaly. "It doesn't make sense," he says. "I am sure it will change. Anomalies must end. When I met [former Soviet foreign minister Andrei] Gromyko, I asked him how come Moscow has relations with many countries with which it does not share the same system or foreign policy goals – but not with Israel? He had no answer. All he said was that 'the Middle East is different.' I ask: "Is that an answer?"

The Soviets obviously are taking into account Arab reactions and pressures, says the prime minister, and are afraid for their influence in the Middle East. "But it is clear as daylight to them that if they wish to fill a role in any diplomatic process in the region, they will not attain this without relations with Israel. The U.S. has a major advantage over the Soviet Union, because it has relations with both sides."

Soviet-Israeli relations would not be a function of Soviet-American relations, says Shamir. "They don't establish ties because they want to do someone a favour, to do the U.S. a favour, for instance, but because it conforms with their interests."

ON THE subject of getting new Middle East peace talks off the ground, the premier declines to go into details. "Of course, there are all sorts of ideas but our aim is to reach serious and direct negotiations with our neighbours, primarily Jordan. But as long as the matter is only theoretical, it won't serve any purpose to speak of these ideas. There are so many parties interested in preventing any development in this direction."

Some people believe that Yitzhak Shamir is not keen on negotiations with Jordan? "This is not true. I told you, I am interested."

No "international forum" can come in place of direct negotiations, says Shamir, repeating his inaugural Knesset address. "Nor would it lead to direct negotiations." Efforts to launch an international conference will only make the possibility of direct talks more remote, he says. "Recent Syrian statements rule out direct negotiations with Israel. They call for an international conference instead. So they regard the two things as contradictory. They oppose direct talks and so want an international conference which excludes direct talks... For them the international forum idea is an excuse – a way to avoid direct talks. They don't want an international forum.

"Anyway, it hasn't been decided or finalized yet what the international forum means – what its nature will be, who will participate – so there is no reason to talk about it as something defined, to which one can object or which one can support. I say only that it can't come in place of direct talks. Theoretically, if you like, I can conceive that after we reach an agreement with our neighbours, we shall decide on some sort of international gathering that will give effect to what was decided among us. Then, we will be after an agreement. Maybe. But it isn't realistic, because we haven't yet reached the first, the main stage."

THE ARABS and the Soviets talk about "an international conference," says Shamir, not as mere "trappings" for a negotiation, but in order to "decide on the future of the area, on a settlement. This is what I oppose, as does the U.S... and Peres."

Shamir remains unhappy with the present state of Israeli-Egyptian relations. "The process of normalization is not speedy enough to my taste." Shamir wants closer relations between the "peoples" of the two countries, to be expressed in more trade and tourism. He also continues to worry about the Egyptian media's treatment of Israel which, he says "only very slightly" has improved in recent weeks. He believes the media in Egypt – "unlike in Israel" – play a key role in "educating the younger generation" and "reflect more accurately than in Israel the thinking of the ruling elite."

Shamir denies that Israel deliberately dragged out the negotiations over Taba. "The Egyptians were very hard, and so it went on and on. And, in any case, there is exaggeration in this matter, as generally negotiations about arbitration compromis between countries take a long time, often longer than we took."

Shamir believes Israel has "a good case" for claiming sovereignty over the disputed Taba border zone and hopes Israel will win. "It is important to us that we win. Why not? I rebel against these questions. Try to ask a Frenchman or an Englishman if he is willing to give up 100 metres of his territory. Why do we treat the matter contemptuously? And for France and England, what is 100 metres?"

It's a deal. Peres and Shamir after settling their differences on the handover of the premiership. (Gustavo Feinblatt, Media)

The premier remains worried about Syria, which, he says, has "deep enmity towards Israel, which is expressed in enormous investment in building up its army and in indoctrination of its population towards confrontations."

But Shamir says there is "no such thing as an inevitable conflict," referring to a recent statement by an IDF general, OC Northern Command Yossi Peled, that war between Israel and Syria is inevitable within two to three years. The Syrians must be deterred from war or change their policy, he says.

Shamir seems untroubled by the prospect of the convening of a second-stage Herut Party convention, which he believes will take place "soon." He declines to suggest an approximate date. He does not believe, he says, that there will be any renewed effort to dislodge him from the party leadership but generally he appears not to want to expand on the subject.

He describes his relations with Peres as "good and correct" but declines to delve further into the subject. "They allow cooperation, which is what's important."

TWO SUBJECTS prompted Shamir to bristle and close up like a porcupine – the General Security Service (Shin Bet) affair and the Va'anunu (Dimona nuclear reactor) affair.

On the Shin Bet affair, all Shamir was willing to say was that he believes "the government handled it correctly" but was unwilling to comment further as the matter is currently under investigation.

YOU DESERVE A SECOND HOME IN THE BEST LOCATION IN ISRAEL: THE NEW NORTH OF TEL AVIV

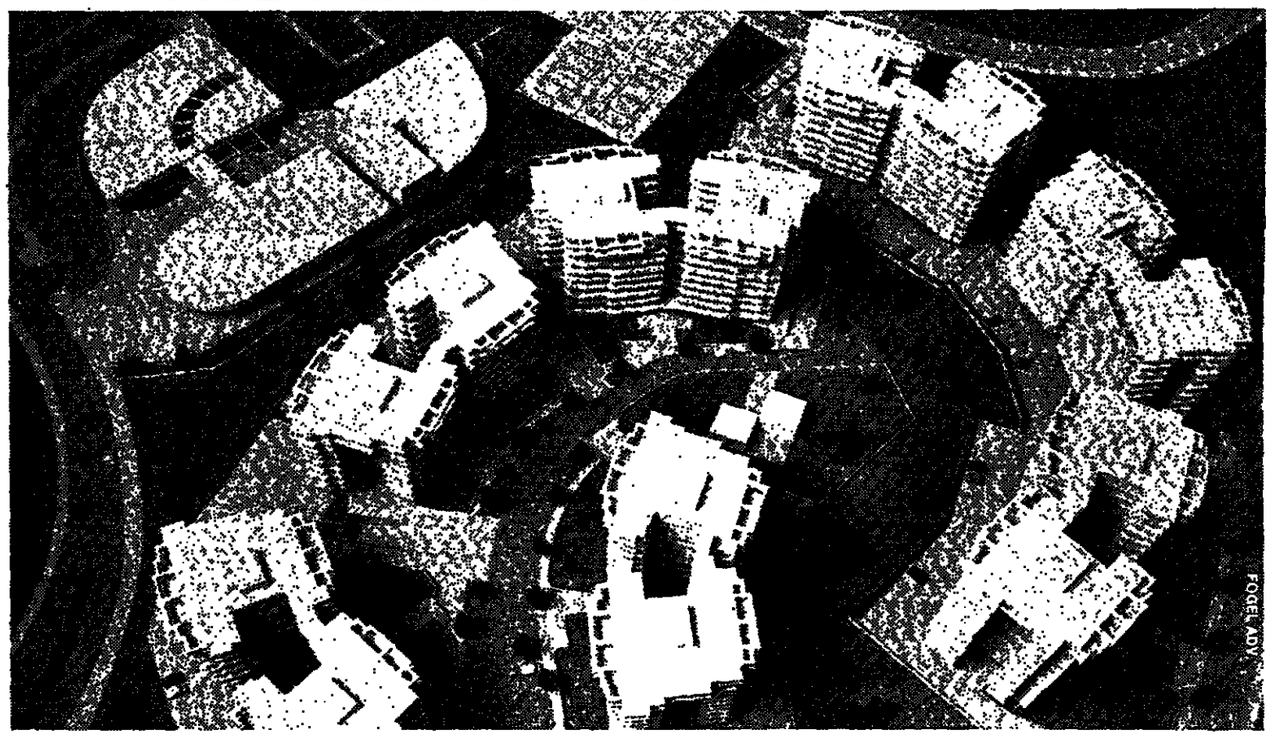

Your second home in Israel has to be a place you'll enjoy going back to, every time, a place where you can feel you have a good home in a good location. You deserve an apartment in Azorei Chen, the only neighbourhood of its quality in Israel.

In Azorei Chen in North Tel Aviv, a short distance from the sea, you are close to all Tel Aviv's entertainment and business centers, but far from the noise and bustle. Azorei Chen has its own modern shopping center, a sports club with swimming pool and a tennis center. The landscaping includes broad areas of lawn, plenty of greenery, a mall, and more.
Janitor services of high standard will be provided by a maintenance company.
Azorei Chen offers a wide range of apartments, from four room flats to specially designed penthouses, all in modern, exclusive styling with the addition of air-conditioning, solar installations and closed circuit video. The entire building also boasts all marble floors and elegant lobbies with round the clock guard service.

The Azorim Company, responsible for this project, specializes in large scale, prestigious projects, and is part of the large Clal concern.

The company provides you with a linked bank guarantee which gives you complete coverage on your investment.
The people at Azorei Chen will be pleased to offer you fuller details.

Call AZORIM - 204705 Or 295222 (Extension 413).

Azorey Chen

TEL AVIV'S NEW EXCLUSIVE GARDEN SUBURB

Solel Boneh Ltd., Central Region. אזורים Azorim Construction Ltd., Clal group. Azorim main sales office: 6 Kaufman St., Beit Gibor, Tel-Aviv, Tel. (03) 630411.

THE AMERICAN COLONY HOTEL

If you're looking for memories treat yourself to some fine cuisine and old world ambience at the American Colony. There's always something special.

OCTOBER: Juicy and tasty charcoal grilled beef and veal steaks, lamb chops.
In the Arabesque
Tonight (Friday): 7 Course candlelight dinner
Saturday: Fabulous buffet lunch $ 16 plus VAT.
Every night: A la carte non kosher cuisine. Until midnight.
Wednesday: Dan at the piano. 7.00 p.m.
Friday, Saturday & Monday: Nicodem at the piano. 7.30 p.m.
Tuesday: Liz Magnes plays Jazz piano in the Cellar Bar. 8.30 p.m.
Thursday: Nostalgic Jazz. Freddy Weisgal Trio in the Cellar Bar. 9.00 p.m.
Equivalent shekel price for Israelis.
Major credit cards accepted.
Swiss chefs — Soft lights — Sweet music.

AMERICAN COLONY HOTEL
Nablus Road, Jerusalem.
Tel. 02-282421
P.S. Afternoon tea in the lovely garden patio.

B.A.I.

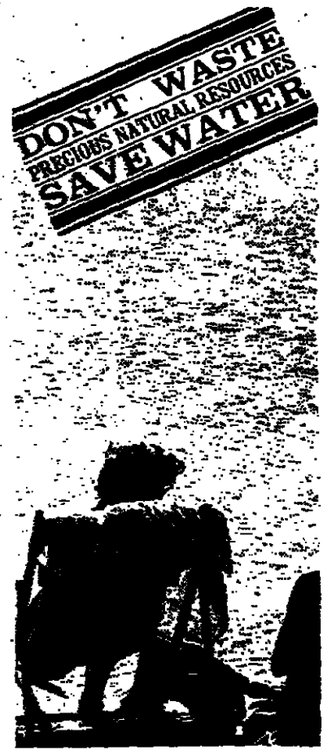

Amira Dotan has shown that it is possible to make one's way in the ultimate man's world – the army – without any loss of femininity. She is interviewed by The Jerusalem Post's Abraham Rabinovich.

My mother the general

A girl's two years in the army "are really a school for life." (Richard Nowitz)

BRIGADIER-general Amira Dotan, the first Jewish woman general since Deborah made war against the Canaanites 3,000 years ago, plans to lead her female troops against an even more formidable challenge than Canaanite chariots – the challenge posed by the image that young women have of themselves.

Promoted from colonel this month, the head of Israel's Women's Corps is intent on moving a significant percentage of female soldiers out of conventional clerical jobs where most pass their two years of obligatory military service to tasks at the cutting edge of new technologies hitherto occupied almost exclusively by male soldiers. For this, the girls will have to undergo intensive training in a wide range of vocations from electro-optics to computers and sign on for additional military service ranging from four months to four years to make that training worthwhile to the armed services. It is a revolution in the use of womanpower in the Israeli military that, Gen. Dotan believes, neither the army nor the women soldiers themselves can afford to pass up.

"This involves working against everything that young women think about themselves" said the attractive, 39-year-old general in an interview this week. "They don't see themselves doing this kind of work. They don't see themselves maintaining their femininity if they practice these kinds of skills. Neither does the *yiddishe mama* who thinks her daughter should study literature and history and not maths and electronics. It's not going to be an easy task."

It is a task, however, well under way. In the four years since she became commander of the Woman's Corps, the number of girl soldiers occupying technological posts in the military has increased from a few tens to many hundreds and the upward trend will continue. Dotan regards her promotion to general – the first time the head of the Women's Corps has held that rank – as a recognition by the armed services of the increasing importance of women to the country's increasingly technological military machine.

The appointment of a lady general was greeted with not inconsiderable muttering by senior male officers who wondered why in a period of sharp military cutbacks the Women's Corps was being upgraded. "I know there are men and women too who object to the whole idea of a new role for women," says General Dotan. "The old notions seem much more comfortable."

The role of women in the country's military has taken several turns – although not full circle – since the days of the Palmach when small numbers of highly motivated women trained and fought alongside their male comrades in the War of Independence. When it was decided in 1948 to establish the Women's Corps (Chen by its Hebrew acronym, a word that also means charm) and to make military service mandatory for girls, they were initially not integrated into regular units. This came about only the following year. Serving initially for one year and later for two, girls soldiers did useful work in fields such as communications, intelligence and teaching. A large percentage, however, found themselves saddled with boring clerical duties.

In the far-ranging reorganization of the armed forces following the Yom Kippur War when the need became apparent for maximalizing use of manpower and womanpower, girls began serving as instructors to male soldiers in combat courses ranging from tank driving to artillery spotting. The increasing emphasis on technological areas is the latest and perhaps most meaningful shift for women soldiers since the War of Independence in that it gives them operational equality in numerous important areas requiring a high level of skills important to the military.

Brigadier-General Dotan (L. Mann. Bamahane)

Gen. Dotan does not wish to see modern women soldiers emulating the female Palmach fighters even though she believes that physically and psychologically they are capable of being combat soldiers. For one thing, she notes, the Palmah women volunteered for their combat role and were not sent to the battlefield by higher authority. Beyond that, however, sending women into battle, says Israel's top woman soldier, would violate something basic in the Jewish heritage.

"We cannot ignore our heritage. There is a special role for the Jewish woman as a mother and the centre of the family. I fight for equal opportunities for male and female soldiers but we must recognize that there are certain differences."

To narrow those differences in non-combat areas, the brown-haired general regards it as essential to provide girls with role models who combine success in "male" jobs like electronics with femininity. She plans to step up the practice of sending successful girl soldiers holding such jobs to visit high schools in order to encourage girls to take vocational courses that will prepare them for interesting jobs in the army – jobs that could also serve them well in civilian life afterwards.

GEN. DOTAN is herself a dazzling role model who has shown the possibility of making one's way in the ultimate man's world – the army – without any loss of femininity. She manages to exude purposefulness without any suggestior of aggressiveness. There are lace curtains on her office window and flowers on her desk and the girl soldiers and officers who work with her appear to relate to her like an older sister – one on whom they dote. She is planning changes in female uniforms to make them more feminine and has already introduced a larger and more fashionable handbag. "You don't tell coarse jokes but at the same time you shouldn't be excessively embarrassed to hear such jokes if it's part of the social milieu," she says.

Born in Tel Aviv, she is married to a businessman whom she met when he was in the army and has three children – girls of 16 and 9 and a boy of 14. She holds a degree from Ben-Gurion University where she studied psychology.

"I had worked very hard but it was only when I was 33 or 34 and had three children that I recognized that I was a career woman – I recognized it and admitted it loudly to myself and to society."

A game is played in every women's officer course in which a hypothetical figure is presented to the class – a very successful woman surgeon named Rachel – and the girls are asked to sketch in her personality as they imagine it. "These are 19-year-old-girls who are the highest quality we have, wonderful girls," says Gen. Dotan. "Inevitably, they will portray her as a woman with talons and elbows, someone who is very aggressive. She goes to a psychiatrist at least once a week and her children, if she has any, have mental problems. And of course she is divorced. Always. No man can live with a woman like that. This is the picture these wonderful young females have of women who succeed at a career."

Gen. Dotan sees it as one of Chen's major tasks to help change that deeply implanted image. Probably no other country in the world has an institution so well positioned to make the effort. Sixty five per cent of Israeli girls serve in the army – 25 per cent opt out on religious grounds and the remainder are exempted because of physical, mental or marital reasons – and they serve at a critical point in life where they make the passage from adolesence to young womanhood. "These two years between 18 and 20 are really a school for life," says the Chen commander.

What she is attempting to do during this period – and in the high school briefings that precede it – is to coax the girls out of the inclination shared by most to follow safe "traditional" paths for women that avoid grappling with the complexities and promises of modern technologies. In a society where women wish to share equal rights, she says, they must also share this new challenge. "Female soldiers have to recognize this even if they have to pay a price in the additional time they would be required to serve, in learning new skills, in changing their attitude towards technical areas they never thought about before or in working harder."

In its early years, Chen's primary role had been a motherly one – protecting its young charges during their national service. In recent years, says Gen. Dotan, "we are looking at them more as grown-ups and giving them the tools to cope with life." Asked whether she regards the female soldiers as girls or women, she says "In between."

She favours mandatory service for girls and if peace would make military service unnecessary she would still favour some obligatory form of national service whether it involved helping the underprivileged or building a railway to Eilat. The fact that boys and girls are both subject to obligatory service, she feels, is an important societal value. "Having the same peer group do service together gives a dignity and mutual respect."

No attempt is made to downplay for the girl soldiers contemplating their post-army life the conflicts that will be involved in being both a career woman and a family woman. "There is a conflict," acknowledges Amira Dotan. "There are always good times and bad times. There is always struggle. But I think this is the new world. If you want to be part of it and if you want to live life and absorb from both these worlds of family and career it is your right and you can do it."

Filling a gap in history books

IN THE wealth of books and research on Israel's military, there has been virtually no documentation on women's participation in the battles of Israel, including their active role in the Palmach and the pre-state underground organizations, as well as the important non-combat roles they filled.

"Except for two books by Netiva Ben-Yehuda on the Palmach there has been nothing," notes Amira Dotan. "I am angry that we have no heritage. Wonderful things were done but nothing is written about it. Partly this is because of women's inner modesty and partly because society expects women to be modest. What time has done for females, all over the world is that now you can talk about success and dream about it publicly without being out of line. You can say out loud 'I want to advance. I don't want to stay here.'"

For the past two years, candidates in women's officers courses have been sent out to interview women who participated in Israel's struggles as well as women who served in the Palestinian unit of the British ATS during the Second World War in order to assemble documentation.

Menachem Shalev on a conflict facing Georgian immigrants

Women between two worlds

FIVE GEORGIAN men were chatting noisily outside the seminar room bearing the sign "The Status of Georgian Women." A handsomely-dressed young woman stood alone, keeping a respectful distance from the group in which her husband seemed to be the centre of attention.

He noticed her attempts to eavesdrop and angrily ordered her to move farther away, pointing to a nearby bench on which she should sit and wait until he had finished talking with his friends. She dutifully obeyed. The men continued talking, snickering at the 60-odd women who had gathered inside the nearby room. "Why don't you go hear about Georgian women?" one goaded the husband. The group exploded in laughter.

Other men wandered into the room before the seminar got under way. They waited for a few minutes, realized that they were the lone representatives of their sex and left. Others came to peek and quickly sauntered away.

Inside the room, no one mentioned the absence of men. This was "women talk," after all. The Georgian women, all sporting festive skirts and dresses, did not complain about the dismal status of women in Israel, as their more established Israeli counterparts might have.

On the contrary, they were concerned with the rapid changes their lives were undergoing as a result of the exposure to Israeli society and to the liberal, liberated Israeli woman.

Most of the participants had come to Israel in 1972-1973 during the great influx of Georgian Jews. They were celebrating a certain "coming of age" at the first Congress of Georgian Jewry which was held in Ashdod earlier this week. At this stage, they appear to be angrier at Israeli society as a whole, as members of the Georgian community, then they are at men.

Georgian-born Ashdod deputy mayor Ephraim Gur evoked waves of empathy when he referred to the Georgians' hopes for acceptance in Israel in the congress's keynote address: "Here are the brothers who most certainly are waiting for us, yes, even for us, the Jews of Georgia, to come to the motherland and be united with them. They will most certainly show their generosity and help us be absorbed, while showing patience and tolerance. How could one think otherwise?"

"This is what Georgian Jewry expected. The reality, the welcome was different, was strange, was disappointing," Gur said. "It decimated the feelings of togetherness, fraternity and brotherhood. It was cold, strange, intolerant and sometimes cruel," Gur said.

Young Georgians in Upper Nazareth (D. Cooper)

AFTER THE morning plenary session and a traditional Georgian lunch, the participants in the congress dispersed to the workshops.

The women's issues seminar included pharmacists form Beersheba, a counsellor from Jerusalem, a public relations executive from Ashdod, a few housewives and many teachers.

Most of them were working women, which is the major difference between Israel and the Georgian S.S.R. "In Georgia the woman stayed home and raised families," said a teacher from Holon. "Here we all go out and work, and I am afraid that our men are losing respect for us."

"Just the opposite," said a housewife. "Our men are losing respect for those who don't work because they have been exposed to a more formidable type of woman."

One of the basic, unchallenged premises of the workshop on the status of Georgian women was that whatever course one decided on, the respect of "the men" was of paramount importance.

And the women tended to drift from talking about their hardships as women to discussing their difficulties as Georgians. A student refused to drop the ending "schvili" from her name, and that was just as important as attending university in the first place.

The Georgian practice of matchmaking young people for marriage was then raised. "If a girl gets married at the age of 17, how is she going to study to get a profession?" a woman asked. But the spectre of Israeli decadence again intervened. "Better to get married at the age of 16 than to have 13-year-old girls undergo abortions," interjected a matronly teacher.

The teachers were also more concerned with the status of their profession than that of their sex. They complained about the unruly Israeli kids. "In Georgia no child would dare speak to the teacher without raising his hand," one lamented.

THERE WERE a few non-Georgian guests in the crowd. Haya Cohen, deputy secretary-general of Na'amat told the women that the problems facing women in Israel were the same as those facing American women.

She also explained that the Georgians' deep-seated resentment of the welcome accorded them in Israel was exactly the same with the North African immigrants who came in the early Fifties. Everyone concerned with their absorption had good intentions, she said.

Another woman who gives legal aid to women, spoke at length about "wanting to hear from the Georgian women themselves, so that we will know how to help them." She repeated this in various guises for about half an hour, using up a third of the time allotted for the workshop. And she was incensed at the women for wandering off the subject to those topics which apparently troubled them more.

The moderator continued her efforts to get the discussion to focus on women's problems, but to no avail. Community issues prevailed. But the workshop did draw 60 participants and when the Georgian women start to focus on the problems of their sex, they will know that their community has "arrived."

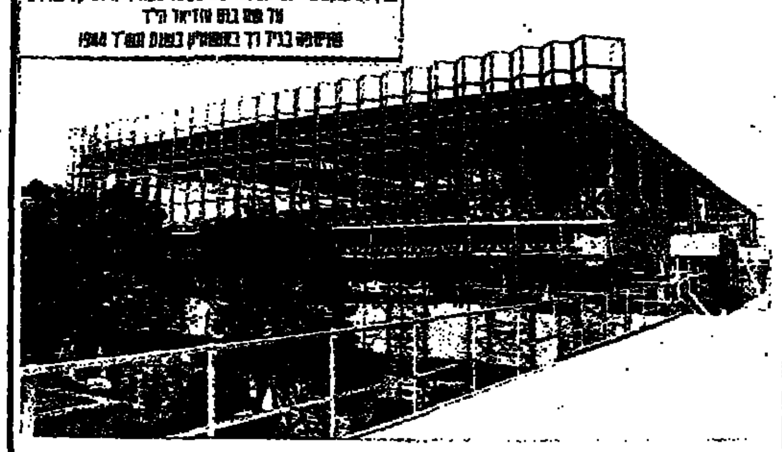

NEW SPIEGEL COMPUTER CENTER AT BAR-ILAN

Now in an advanced stage of construction at Bar-Ilan University, the new Abraham and Edita Spiegel Computer Center Building will accommodate the growing number of students in the University's Mathematics and Computer Science Department. It is being erected in memory of their son, Uziel, who was killed in Auschwitz in 1944. Mr. Spiegel, a renowned banker, is a Past President of the West Coast Friends of Bar-Ilan and a long-standing friend of the University.

OC733-31-123

Hebrew – Arabic Arabic – Hebrew
What's translated and how?

The Translators Society, with the aid of the Ministry of Education and Culture and Art Division, will hold a symposium
"Special problems in translation into cognate languages of nations in conflict"
on Monday, October 27, 1986 at 10:00 a.m.
at the Van Leer Jerusalem Institute in Talbieh
4:00 p.m. Annual meeting of the Translators Society

Morning: MK Dr. Matityahu Peled (Tel Aviv University): 19th Century Translations; Prof. Amnon Shiloah

Afternoon: Mohammed Ana'im, translator of A.B. Yehoshua and Grosman: "Mifgash" — Literary Arabic-Hebrew Journal; Nizar Watad: Translations for the Arab

HOT PROPERTY!
Talbieh
8 large rooms, cash deal, immediate! For serious only!
K'ney U'bney,
Tel. 02-534235, 02-412517

Original Caricatures from the World Press!
Entire collection or individual items.
Hoffmann, 36 Ben-Yehuda St., Tel Aviv, Tel. 03-288418
OC763-31-123

בס"ד
The Jerusalem School of Management
Women's Evening Division
Registration — 1st Semester

★ Programmes in accounting, computer science, computer graphics, and other business courses.
★ Specially designed programme for religious students.
★ Separate classes for men and women.
★ Transfer credits for higher yeshiva and seminary studies.
★ Modern computer laboratory on premises.

For information, write: JSM, P.O. Box 11169, Jerusalem, or call 02-524295, Sunday-Thursday, 8 a.m.–10 p.m.
OC508-19-F24

H.O.B. Tel Aviv
100 Ahad Ha'am St. (Corner Sheinkin)
SINGLES!
come along to a candle-lit Dinner Dance at the end of Simhat Tora, on Saturday, October 25 at 8 p.m., and have the time of your life.
For details call: Bobby, Tel. 08-464698 or: Audry, 03-707651
OC782-31-123

هكذا من الأصل

Gur Hassidim celebrate at Tel Aviv's Gan Oranim. (Brutmann/Media)

At the Bratslav Yeshiva, Mea She'arim (Joel Fishman)

The week that the Hassidim let their 'payot' down

Haim Shapiro reports on the country-wide celebration of the water festival

SUCCOT is a special time of the year for very observant Jews, a time when, so to speak, they let their *peyot* down. Instrumental music, which is usually frowned upon except at weddings, is welcomed.

The holiday is thus a unique opportunity for the non-observant or less-observant Jew to meet with his ultra-Orthodox co-religionist in an atmosphere of informality, especially at a time when such contacts seem to be fraught with tension.

Throughout the week, Hassidim in particular celebrated *Simhat Beit Hasho'eva*, which formally commemorates the drawing of water for the Temple service, but which in essence is a sort of free-for-all party.

It is hard to forget, at such celebrations, that hassidic Jewry, in particular, was virtually destroyed in the Holocaust. That it has revived as a vibrant and powerful force within such a relatively short time is nothing short of a miracle.

Two events in particular seemed to highlight that rebirth. They were very different in content and style, but both were indicative of the new dynamism of that Judaism we usually characterize as *haredi*.

IN TEL AVIV this week, the Gur Hassidim celebrated the 50th anniversary of the Hidushei Harim Yeshiva. The event took place at the Ganei Oranim restaurant, a giant complex at the Exhibition Grounds.

Seated in an enormous succa, about 1,000 men and 400 women ate their way through a multi-course meal, with more speeches than there were courses. But aside from the fact that men and women were seated separately, it could have been the celebratory dinner of practically any Jewish group.

What it marked, however, was something quite extraordinary: "the only yeshiva in Tel Aviv uncontaminated by secular subjects," in the heart of a city which is not noted for a religious way of life. It was hard to recall at this gala event that only a few months ago, the yeshiva had been the scene of an attack by vandals, who have still not been identified.

The star of the proceedings was, of course, MK Avraham Shapira, himself a Gur Hassid, and a source of both moral and financial support for Tora institutions. But the most moving sight was a group of men the majority of whom were clean-shaven and dressed in, at most, a very modified version of the traditional hassidic garb.

These men, survivors of the Holocaust, have made a new life for themselves. The fact that they were guests at the dinner attested to the fact that they have been financially successful, but the shadows around their eyes also attested to the memories that haunt them.

AT ANOTHER gathering, this time in the new Har Nof quarter of Jerusalem, the haunting memories appeared to have been forgotten. This was the spanking new synagogue of the followers of the Bostoner Rebbe, an American hassidic group.

In the U.S., many of the followers of the Bostoner Rebbe are doctors, lawyers and other graduates of the prestige universities in the Boston area. In Jerusalem, the congregation exuded an aura of carefree security.

An orchestra, with drums, electric organ and a musician who seemed to have a full selection of wind instruments, pounded out a compulsive beat. From time to time various dignitaries would lead in the recitation of a psalm, but this seemed to serve mainly as a breathing-space for the dancers.

Young men in button-down shirts danced in one circle, while older men in black coats and hats were more sedate in appearance, but not in enthusiasm. Leading the proceedings was Rabbi Meyer Horowitz, son of the Bostoner Rebbe, who said that the synagogue has a *daily* attendance of some 500, including Ashkenazim, Sephardim and Hassidim, who though Ashkenazi use parts of the Sephardi liturgy.

From the women's gallery, where the curtains had been pulled back, crowds of women and girls leaned out precariously to view the dancing. One loud-speaker stood directly in front of the Ark. From time to time, the orchestra would break into a slow, methodical rhythm that echoed memories of Eastern Europe, but most of the dancers seemed more comfortable with faster beats.

If anyone wants to know what has become of the *hora*, it's alive and well in Har Nof.

At Har Nof, in Jerusalem, the Bostoner Hassidim. (Joel Fishman)

Looking on from the "women's section" at Har Nof. (Joel Fishman)

Carvel is in the "Center"...

Dizengoff Center! That's right, Carvel - the world's second largest ice cream chain - is proud to announce the grand opening of its newest store, ground floor of the Center, across from the Dizengoff Cinemas. There you can enjoy America's freshest ice cream, with 100 delicious flavors and an assortment of ice cream cakes! Take away, too!

Carvel ICE CREAM

Or visit our other convenient locations:
Ramat Aviv: 28 Ahimeir St.,
Raanana: 148 Ahuza St.
Rehovot: 175 Herzl St.,
Jerusalem: 16 King George St.
• Tel Aviv: 123 Ibn Gabirol
• Herzliya: Lev Ha'ir, Sokolov St.
• Netanya: 2 Ussishkin St.

Have a delicious time - in Tel Aviv!
★ Opening soon

GEFFNER
PLASTIC and SYNTHETIC CURTAINS
Imported – Prepared to Order
Table Cloths, Floor Mats
NEW – Table Protection with
TABLECLOTH UNDERLAY
29 Pinsker, Tel Aviv
corner Trumpeldor Tel. 288770

One day organized
"BLUE AND WHITE SHOPPING EXPERIENCE"
Co-ordinated by EVENTS
Rock bottom prices, combined with lunch and air-conditioned bus for $25
ALL OF ISRAEL'S BEST IN:
Jewelry, Leather, Fashion, Judaica, Art, Ceramics & Health Cosmetics
Telephone: EVENTS
Jerusalem: 02-247434, 02-639968

NON-RESIDENT AMERICAN UNIVERSITY DEGREES
It is possible – *it is honestly possible* – to earn good, usable Bachelor's, Master's, Doctorates, even Law Degrees from recognized American universities, without ever going to America. The time involved can be quite short, and the cost surprisingly low. *May I air mail you free information, without obligation?* Dr. John Bear, 41011 Little Lake Rd., Suite 210 Mendocino, CA 95460, U.S.A. Telephone: (707) 937-4226

Hitachdut Olei Britannia, Australia, New Zealand and Scandinavia invites all NEW OLIM and VATIKIM to take part in a
YOM ALIYA CELEBRATION EVENING
Motzaei Shabbat, November 1, 1986
Enjoyable social evenings and hospitality will be offered in locations throughout Israel.
★ Jerusalem and environs (Helen – 02-630801/533649)
★ Tel Aviv and environs (Coffee Club – Angela 03-264653 or Zvi 03-459507) (T.A. Moadon – Bobby 03-227994)
★ Haifa and Krayot Haifa – Myra 04-235270 or Ruth – 04-236940) (Krayot – Ron 04-727921)
★ Ginot Shomron (Richard – 052-39633)
★ Carmiel (Shirley – 04-989940)
★ Netanya (Eric – 053-32145)
★ Ra'anana (David – 052-454186)
★ Rehovot (Roger – 08-450820)
★ Rishon Lezion (Arthur – 03-9643339)
★ Petah Tikva (Haim – 03-905327)
★ Nahariya (Gerry – 04-925924)
★ Elat (Hazel – 059-75645)
Join us in demonstrating our faith in Aliya.
For information about events in your area please contact the above, or Judy at HOB Head Office (03-265244).
HOB NATIONAL CONFERENCE, BEIT AGRON, JERUSALEM, DECEMBER 6, 7, 1986
For details telephone Judy (03-265244) or Helen (02-630801).

Beged-Or
INTERNATIONAL LEATHER FASHION
VISIT OUR NEW SHOP
EXCLUSIVE Beged-Or
2, BEN YEHUDA ST,
MIDRAHOV,
JERUSALEM
TEL:02-226902
25%
TOURIST SPECIAL REDUCTION
ALSO, OUR SHOP LOCATED IN THE CARDO, THE JEWISH QUARTER CONTINUES TO BE AT YOUR SERVICE.

Deregulation – moving to free the flow of oil

Despite pressure from oil companies, Energy Minister Moshe Shahal says he is determined to go through with his plan to open the Israel fuel market to competition in January. This reform is long overdue and will lead to cheaper oil, according to Dr. Avraham Mandel, who has made extensive studies of the energy industry. The Jerusalem Post's Ya'acov Friedler reports.

NOBODY, least of all Israel's three oil companies, should have been taken by surprise by Energy Minister Moshe Shahal's announcement this week that he intends deregulating the multi-billion dollar oil business.

A principal provision of the Shahal reform allows the state-owned Oil Refineries Ltd. themselves to import crude oil and sell the refined products to the three companies, at competitive prices. If these will be substantially higher than in Europe, the companies will be free to buy up to 10 per cent of their needs abroad, at cheaper rates. In addition the big fuel users, like the Electric Corporation and fuel intensive industries, will be entitled to shop for their own fuel needs abroad too.

The only surprise oil industry experts concede is that it took so long to bring Israel into the main-stream of deregulation that has passed through Europe since oil once more flowed into a buyers' market at the beginning of this decade.

"Yitzhak Moda'i, who with his quick grasp of things certainly understood the oil business and is a Liberal to boot, surprised us when during his six years as Energy Minister (except for a year-long intermission) he did not opt for deregulation.

"Yitzhak Berman intended to do this during his short tenure, but resigned (over the Lebanon War) before he could apply it," an informed source told *The Jerusalem Post*.

Thus the oil companies got a few years more of the *dolce vita*, all the cosy certainties of government control plus profits, enjoying the best of both worlds and passing to the government any losses, but not the profits they sometimes showed.

Then Moshe Shahal came along. Comparatively young and ambitious, regarding the Energy Ministry as only the first rung to higher things, he applied his energy (sic) to reforming the oil market, which is crucial to any modern economy. Success will certainly give him a big boost.

If ever "the hour produced the man" this is that hour, and provided the oil companies can be prevented from stymying the reform by faint praise coupled with procrastinating buts, it should not be too long before refined oil products will cost, at the gates of our two refineries, about the same as their price in Europe. Taxes on oil are a different kettle of fish and have nothing to do with the costing.

Dr. Avraham Mandel, 52, who immigrated from Russia in 1973, made an exhaustive study of "Prices of Crude Oil and Petroleum Products 1978-85" for the Technion's Samuel Neaman Institute for Advanced Study, which was first published by *The Post* nearly a year ago. A graduate of the Moscow Oil Institute, he had worked in the oil field, both in academia and the business end for nearly 20 years before he came here. Having spent more than two decades in a strictly state controlled business, he was as qualified as anyone to say that under control there is no incentive to be more efficient and it is precisely the incentive motive that is the backbone of the Shahal deregulation.

The profound problem of the Israel oil business, Mandel found, is that "our industry was formed in the Fifties when the international oil companies were moving out of Israel and the government took over the then only oil refinery from its British owners and set up the Fuel Authority to control the market.

"Under the then prevailing circumstances, including the boycott of Israel, full government control was probably a good idea.

"The trouble is that the control concept has not basically changed despite all the drastic changes that have swept the oil market in the past 15 years," he told *The Post*.

Israel was not alone in controlling oil, "there was a tradition of control in Western Europe and as late as the Seventies only Germany and Switzerland had free oil markets. Britain cancelled control only in

Moshe Shahal (Isaac Harari)

Avraham Mandel

1979, Holland in 1982, France three years later and even the U.S. had a regulated market until 1981. Now, however, only the southern Europeans: Italy, Spain, Portugal and Greece, still retain measures of control, but they are now 'moving into Europe.' The whole trend is toward deregulation," Mandel said.

DEREGULATION will make the market more efficient. The situation in Israel today is that the three oil companies, Delek, Paz and Sonol share the market with fixed quotas each, a cosy covey of "Three Sisters," reminiscent of the "Seven Sisters" multinational oil giants companies that used to rule the market in the pre-Opec days.

The three companies buy the oil abroad, with the consent of the Fuel Authority. The two oil refineries (both under state ownership) refine it for them on a cushy cost-plus basis, and then the oil companies sell it to every consumer in the country, at their own cost-plus rate.

On the face of it, the Fuel Authority should have full control over both costs and the plus. But the accounting is so complex and over the years the companies, owned by powerful financial interests, have developed so many ways of confusing the trail of the costs, that even the State Comptroller, in his first ever review of an oil company, Paz, was unable to arrive at a proper estimate of costs and plus, though he spent well over a year in the labyrinth.

The three companies are not about to give up their cosy niche without a murmur. "There must be no hasty reform," commented Amir Makov, general manager of the Sonol company, on the Shahal proposal this week. Makov simply denied that there is a cartel because the three companies "compete for sales in the major part of the market. I believe that every driver knows about the credit terms filling stations now offer and the sales drives they make that have been going on for the past several months, starting with the distribution of free newspapers."

While the companies "do not oppose reform, the reform as proposed will not bring about the truly free competition it claims for itself, nor a reduction of government intervention in the oil market," Makov said.

He did not think the reform would bring about greater efficiency in the oil companies and doubted it would reduce prices.

He found fault with various aspects of the proposals. "As energy is so important a component of the economy as well as a security matter of the highest import, no hasty reforms should be made in so sensitive a field. There should be exhaustive debate and consideration in all the requisite forums to assure that there will be no harm to other aspects of the economy and security," he said.

INDEPENDENT experts, on the other hand, see this suggestion as the very opposite of reform. The matter has been under consideration long enough and to introduce piecemeal reforms, gradually and one at a time, would be rather like fighting road accidents by making 10 per cent of the traffic drive on the left side of the road, they held.

Mandel said that the message of his study was that the cost to the economy of refined oil products at the gate of our refineries should be no higher than in Europe "because we buy crude oil at the same price as they do and sometimes even cheaper."

There are indeed two objective reasons why our oil may be a "little" more expensive than in Europe: Israel, because of its security situation, is forced to keep a bigger strategic oil stockpile and also the country pays a little more for the maritime transportation because the government has decreed that Israel must carry its oil in Israeli ships.

However, these factors "cannot explain why our oil costs so much more than in Europe. The real reason is that the existing system swallows our money and the only way to make it more efficient and cheaper is to open the market to competition.

"There are many models for this, and the Minister has chosen one. But what is clear is that we can't afford to let things go on as they are," Mandel said.

Getting out of business
Page 18

He finds Shahal's plan "good in principle" and emphasizes that it "is already very late and should now be put through without further delay despite the resistance." The companies have had a year to make their case in order that the blow will not be sudden and in addition, the intention is to apply the plan gradually.

Mandel is confident that deregulation will lead to savings and cheaper oil, as surely as a controlled market will not. But he also believes that an additional element should be incorporated, taking the management of the big strategic oil stockpiles out of the books of the oil companies, despite these companies' strenuous objections. He is convinced that such a step would effect another very substantial saving.

Recalling the Warsaw synagogue

Alexander Zvielli

ON MAY 16, 1943, at 20:15 hours, in the evening twilight, SS-Brigadefuehrer Major-General Juergen Stroop shouted "Heil Hitler" and pushed a button that set off a powerful blast which shook Warsaw. The explosion destroyed the world-famous Great Synagogue at Tlomackie Street. "The Jewish quarter of Warsaw has ceased to exist," Stroop told his soldiers.

Stroop was wrong on more than one count. He had hoped to be able to make that announcement a month earlier, on April 19, his Fuehrer's birthday. But he underestimated the courage and determination of the tiny group of the Warsaw Ghetto defenders. The fighting lasted for almost a month and even Stroop's wanton act of symbolic destruction of the Great Synagogue did not bring the end of Jewish resistance any nearer.

A week after Stroop's bland announcement that the Jewish quarter no longer existed, Goebbels wrote in his diary: "The fighting for the Warsaw Ghetto continued: the Jews are still defending themselves, even if, in sum, the resistance is no threat and may be regarded as broken."

Goebbels got his information directly from Wilhelm Ohlenbush, the official in charge of propaganda in the occupation administration. In his report, Ohlenbush complained bitterly that "among Poles, the opinion being heard is: 'The fighting in the ghetto has lasted longer than the 1939 Polish campaign...' " He made the point that Poles were greatly impressed by the heroic defence of the ghetto, where the well-armed German troops were unable to destroy the tiny and badly-armed Jewish resistance.

Thus there can be little doubt that the blowing up of the Great Synagogue, an imposing structure dominating the Jewish quarter, was both a symbolic act implying that the resistance was at an end and a warning to the Poles that the Germans would stop at nothing – which they were to prove by destroying Warsaw in the 1944 uprising.

That at least was part of the reason why the Warsaw Great Synagogue fell victim to Nazi fury. The vandals had their day, they destroyed stones, but they failed to destroy the spirit.

A model of the synagogue is now being planned as an exhibit at Beth Hatefutsoth, the Museum of the Diaspora, in Tel Aviv. It will perpetuate the memory of the edifice which for over half a century played a major role in the life of Polish and East European Jewry.

WHEN IT opened its doors on the eve of Rosh Hashana, September 14, 1878, the synagogue marked the beginning of a new era for the Polish capital's hitherto vastly underprivileged Jewish community. It was the third real synagogue building in Warsaw, but the first to face the street proudly, unlike the multitude of other *shuls* and prayer places hidden away all over the city. The Great Synagogue challenged both the Catholic public and the Russian authorities by according the Jewish population the right to be seen praying.

It was this restored dignity and sense of spiritual fulfilment that characterized the Great Synagogue from the very beginning. It became a beacon of combined religious and cultural endeavour, a champion of Jewish liturgical music. It became a sanctuary for the vast masses of Jews seeking faith and personal salvation at the stormy crossroads of the last century. The Great Synagogue halted the dangerous trend towards assimilation and offered the new Jewish intelligentsia and a vast number of prosperous Jews who were actively encouraged to abandon the faith of their fathers a new direction, new values and identity.

The Synagogue's doors were opened by none other than the Russian governor-general (Warsaw and this part of Poland were at the time under Russian occupation) Count Pavel Kotzebue. This in itself was a unique honour for the whole community. After the cantor, Shimon Gruetzhandler, and the choir, had sung *Ma Tovu*, the officiating rabbi, Dr. Cylkov, greeted the governor-general in Polish, which was strictly forbidden at that time. The whole congregation froze in fear, but the count replied in French, as if the language spoken were of no consequence. This was later interpreted as official permission to deliver sermons in Polish.

THE SYNAGOGUE was planned by a famous Italian architect, Leonardo Marconi. It followed the traditional Ashkenazi pattern: there was an organ, but it was used only for weddings. There was an all-male choir, where boys sang the women's parts in some of the more secular compositions, and the synagogue was one of the first in Europe to engage a conductor. The synagogue's early cantors won fame on both sides of the Atlantic. Among them was Gershon Sirota, born in 1874, one of the most accomplished tenors of his generation, who in 1903 was the first *hazan* ever to make a record. He died, together with his whole family, in the Warsaw Ghetto uprising. Those who remember him singing in the slave-labour shop where he worked as a tailor during the occupation recall his moving rendition of the composition he wrote for his last Yom Kippur.

Another famous cantor was Moshe Koussevitzky (1899-1966), who succeeded in escaping to Russia and finally settled in the U.S. The second cantor was Yitzhak Schlossberg, one of the founders of the Polish "Hazamir" choral society.

Prof. Moshe Shorr (1874-1941) was the synagogue's chief rabbi from 1921 to 1939. An authority on Babylonian and Assyrian law, he taught Semitic languages at Lemberg and Warsaw Universities and was a member of the Polish Senate. He died in a Russian prison camp. It is his son who is currently preparing the plans for the model at Beth Hatefutsoth.

IT MIGHT be interesting to note Janusz Korczak's memories of the Great Synagogue. They are characteristic of many of those whom it held back from total assimilation. Korczak knew nothing of Judaism until one Yom Kippur, when he was about eight years old, his father took him to the Great Synagogue.

"This was my first real Jewish experience," he told the late Dr. Yerachmiel Weingarten, his long-time assistant. "The synagogue was full of light, so brilliant that it hurt my eyes. Many people stood there praying, wrapped in their prayer shawls (something I saw for the first time in my life). I was frightened: lightning and thunder and the strange murmuring of the congregation... I stood there, trembling with fear, without understanding what was happening.

"After a few minutes, father took me out of the synagogue and said in a strange voice: 'You are a Jew. Today is the holiest festival of the Jews, Yom Kippur, remember!' "

Until the end of his life he regretted that he did not study Hebrew and was not better instructed in Jewish customs and traditions.

IN HIS report to Obergruppenfuehrer Kruger in Cracow in 1943, Stroop recalled that it took him 10 days to prepare the synagogue for the demolition. Hundreds of holes had to be bored in the massive foundations. A whole squad of sappers toiled laboriously so that electricians could emplace the necessary wiring for the blast.

Stroop, a modern version of Nero, took great delight in witnessing the effect of his tectonic blast. He described with gusto how the whole city trembled, and how the colours of the smoke and fire and the columns of dust were "simply *wunderschön*." Scraps of torn books and stones were scattered far and wide.

"This was an unforgettable moment," he reported, and concluded: "The Jews are no more, for that was what Adolf Hitler and Heinrich Himmler wanted."

It is so much easier to destroy than to rebuild, especially from memory, says Jerusalem architect Yehoshua Shorr, who is working hard to reconstruct the model of the Great Synagogue and is deeply appreciative of any help that will enable him to do so exactly.

The original idea of a model came from Fanny Solomian-Loc, author of the epic *Women Facing the Gallows*. A former partisan and later a captain in the revived Polish army, she is the wife of Raphael Loc, Poland's first post-war consul in Palestine and today a Tel Aviv attorney. She herself was for many years the chief physiotherapist at Tel Aviv's Ichilov Hospital.

Fanny Solomian-Loc was born in Pinsk but was educated in Warsaw. She is not particularly religious but she knows how important the Great Warsaw Synagogue once was for the Jewish people.

The idea of the model came to her while she was studying ceremonial art at Tel Aviv University. It was welcomed enthusiastically by Yehoshua Shorr, and is fully supported by Aharon Doron of Beth Hatefutsoth, where further developments and plans for raising additional funds are under discussion.

We are certain that all those who once admired and still remember the Warsaw Great Synagogue will want to participate in this token restoration of part of our people's vandalized heritage.

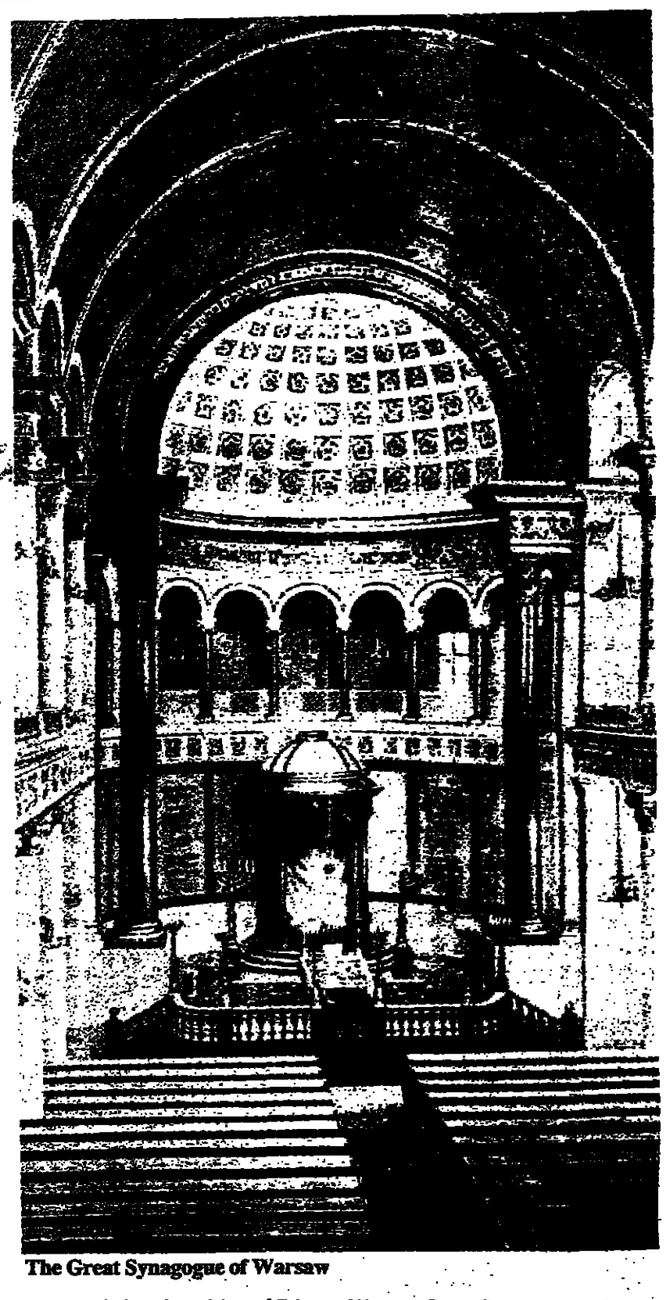

The Great Synagogue of Warsaw

FREE SAMPLE!

Krafts for Kids

A graphic English newsletter for kids, or Moms with kids!
Send for a **free** sample copy of "Krafts for Kids."

"Kards for Kids"
and Personalized Stationery

Send for free brochure — 100s of logos.

PLEASE WRITE!

ORIGINALS

P.O.B. 11212, Gilo, Jerusalem 91120

TOUR VA'ALEH
Your Israel Aliya Centre
The World Zionist Organization Dept. of Immigration and Absorption.

If you've ever dreamed of making a new home and a new life for yourself and your family in Israel, contact TOUR VA'ALEH.

We are an informal, non-bureaucratic body, staffed by experienced counsellors, who are professionally equipped to give the most up-to-date information on employment, housing, education, immigrant privileges and other matters regarding settling in Israel. Personal counselling is available at Tour Va'aleh offices: **Tel Aviv:** 12 Kaplan St., 6th floor, Tel. 03-258311, Sun.-Thur. 8 a.m.-2 p.m. Fri. and holiday eves 8 a.m.-noon. **Jerusalem:** 3 Ben Yehuda St., 3rd floor, 02-246522/202346, Sun.-Thur. 8 a.m.-noon, Fri. and holiday eves 8 a.m.–noon.

CENTRAL REGION
HEBREW LITERATURE SERIES
Dr. GABRIEL MOKED, literary columnist and lecturer, Ben-Gurion University
4 LECTURES IN ENGLISH
First Monday of the month, beginning
November 3, 1986 at 8:30 p.m.
Z.O.A. House, 1 Daniel Frisch St., Tel Aviv.
AACI Members NIS 24, Non-Members NIS 30
For details and reservations phone: 03-656124, or 656125.

CENTRAL REGION SENIORS
Join us for a unique experience,
A CONCERT BY THE ZAHAL QUARTET
following a U.S. successful coast to coast tour, sponsored by Isaac Stern,
on Tuesday, October 28, 1986 at 4 p.m.,
Beit Hamlin, 30 Weizmann St., Tel Aviv.
Admission NIS 3

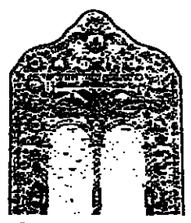

Ketubot
Beautiful postcards featuring classic ketuba (marriage contract) motifs, dating back hundreds of years.

Old Jerusalem
Fine art photography on postcards, depicting people and places on both sides of the Old City Walls.

This Is Israel
Bright colour postcards of landscapes, ranging from the desert to the Jordan River and city scenes.

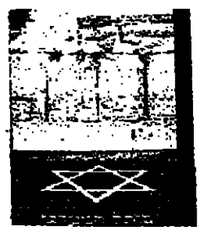

Jewish Motifs
Ancient Jewish symbols hewn in stone, a close-up study of the Western Wall, a scholar deep in study...

Novelty CALENDARS

Attractive, 16-month (Sept. 1986 – Dec. 1987) spiral-bound wall calendars are available with four different themes. Each two-month page features a 12 cm. x 17 cm. detachable picture card depicting the corresponding theme and giving the Gregorian and Hebrew dates, Israeli and Jewish holidays. Protective plastic jacket. Page size: 20 cm. x 32.5 cm. Ideal for home, office or as a gift. Published by Rolnik-Keter Specialty Publishing. NIS 12.95 each, NIS 21.95 for two.

Complete the attached form and we'll mail your gift calendar to the recipient for the Rosh Hashana season.
BONUS — *with each calendar, we'll send you 10 antique Shana Tova Cards* **FREE!**

To Books, The Jerusalem Post
P.O.B. 81, Jerusalem 91000
I enclose a cheque for
☐ NIS 12.95 for one calendar
☐ NIS 21.95 for two calendars

☐ Ketubot
☐ Old Jerusalem
☐ This is Israel
☐ Jewish Motifs

Name _____
Address _____
_____
City _____
Code _____

☐ Please send this GIFT to the recipient given below and include a gift card in my name.

(Please add NIS 5.00 for air mail delivery overseas per calendar).

Name _____
Address _____
_____
City/State _____
Code/Zip _____
Country _____

هكذا من الأصل

Feast of joy

Tora Today
Pinhas H. Peli

JOY AND rejoicing constitute an integral part of the religious life. "Worship the Lord in gladness, enter His presence with song," exclaims the Psalmist (100:1). Lack of joy is a sign of ingratitude and is severely criticized in the Tora (Deuteronomy 28:48). Coming into the presence of the Almighty through the performance of a mitzva must be bound up with a sense of joy. Hence, the concepts of *simha shel mitzva*, the joy of mitzva, every mitzva. There is however another concept, similar but not identical, known as *mitzva shel simha*, when joy becomes the mitzva itself, not only its companion.

Such is the commandment to rejoice on the three pilgrim festivals. Mentioned twice (Lev. 23:40; Deut. 16:14) in connection with Succot (the festival of booths), once regarding Shavuot (the festival of weeks) and only inferred indirectly in regard to Pessah (Passover), the mitzva of rejoicing (*simhat ha-regel*) applies equally to all three. Succot, however, is singled out in the liturgy as *z'man simhatenu*, "the season of our rejoicing." All of Succot, culminating with Simhat Tora that concludes it, is the time in the year devoted in particular to cultivating our ability to rejoice, so that we may find within ourselves the strength for *simha shel mitzva*, the joy of coming close to God by fulfilling His wishes, all year round.

For medieval Jewish philosopher-poet Rabbi Yehuda Halevi (1085-1142), *simha*, joy, is simply one of three components of the "worship of God according to our Tora"; the other two are love and fear (Kuzari 2, 50). Yehuda Halevi thus sees joy as a basic ingredient of the Jewish theological understanding of the religious phenomenon.

Maimonides, too, sees in rejoicing an expression of the love of God and "a supreme act of divine worship." As such it was not to be left to the simple masses. "Only the great scholars in Israel, heads of academies, members of the Sanhedrin, elders and men distinguished for their piety and good deeds – only they danced and clapped, made music and rejoiced in the Temple during the Feast of Booths. Everyone else, men and women, came to watch and listen" (Yad, Hilchot Lulav, ch. 8). Despite his elitist approach, Maimonides goes to great lengths in his Code to teach all people how to achieve the mitzva of joy by practical means (Hilchot shvitat yom tov, chapter 8).

In a world that has all but forgotten what genuine joy is – Tora makes us aware of it again. We know how to be entertained, to be amused, to be diverted, to go wild. How many of us know how to rejoice with real inner joy which is lasting and productive? It is this that tradition is trying to teach us. Declaring that rejoicing is a religious obligation forces us to focus on the ways and means of reaching it.

TRACING THE phenomenon of *simha* as it appears in the Bible we find that joy is usually not an outburst of hilarious carnival-style, uncontrolled, and subconscious emotion. It is almost always informed, qualified, and directed without losing the quality of spontaneity. *Simha* opens before us new dimensions of consciousness and new avenues of communication.

The rabbis taught (TB Brachot 31a): "One should not stand up to pray while in a state of sorrow, or idleness, or laughter, or chatter, or frivolity, or idle talk, but only in the state of *simha shel mitzva*."

In a similar vein, and with almost identical words they taught in another source (TB Shabbat 30b): "The *shechina* (or Divine Presence) does not rest upon a person while in a state of sorrow, or idleness, or laughter, or chatter, or frivolity, or idle talk, but only when in the state of *simha shel mitzva*."

Paralleling those two sources we may learn that the two-way channel of communication between humans and God (in prayer) and between the *shechina* and humans (in prophecy) can be activated only through *simha*, the joy of mitzva. This awareness is carried further in the words of the Psalmist (105:3): "Let the heart of them rejoice that seek the Lord." The rejoicing of the heart comes not necessarily in finding God, which belongs to a select privileged group, but in the very act of seeking Him, which is open to all. Furthermore, the Psalmist declares that not only those who reach the level of loving the Almighty might rejoice, but also "they that fear Thee shall be glad" (119:24).

We find in the Bible numerous descriptions of rejoicing on various occasions. All of them, and especially those connected with the celebration of the festivals, could teach us much of the art of rejoicing.

Almost without exception joy in the Bible is tied to events concerning the holy Temple, yet while these almost always represent joy "before the Lord," they are marked as well by concern for people. Being happy – in the Bible as well as in later Jewish legal sources – comes only as a result of making others happy.

A beautiful description of a joyous celebration is one that tells how David brought up the Holy Ark to the City of David (II Samuel, 6). Reading it we can hear the joyful sound of an orchestra:

"*And David and all the house of Israel played before the Lord with all manner of instruments made of cypress wood, and with harps, and with psalteries and with timbrels and with sistra and with cymbals.*"

We witness how David distributes gifts of food to the people, a gesture of sharing celebration with others which later on (see Esther 9:10; Nehemia 8:10) becomes the hallmark of every Jewish rejoicing:

"*And he dealt among the people... both man and woman, to everyone a cake of bread, and a cake made in a pan, and a sweet cake.*"

There is no joy without sharing, no rightful taking without giving. Rejoicing before God also means unbuttoning stiff conceit and letting go of one's vanity.

What is most striking in David's demonstration of joy on that occasion is the total abandonment of petty self-pride to get lost in the ecstasy of joy before God. This act arouses the dismay of the princess Michal. She was raised in royal style, and a dance such as this appeared in her eyes as vulgar and "shameless."

"Michal the daughter of Saul" – concludes the biblical account of the story of David's dance that she derided – "had no child until the day of her death." Lacking the capacity of rejoicing, being stiff and blocked up, she could not express the joy of creation which is in childbirth.

MAIMONIDES who sees in the act of religious rejoicing "a supreme act of divine worship," states (end of Hilchot Lulav): "If one is arrogant and stands on his own dignity, and thinks only of self-aggrandizement on such occasions, he is both a sinner and a fool... It was this that Solomon had in mind when he uttered the warning 'Glorify not thyself in the presence of the King' (Proverbs 25:6). Contrariwise, one who humbles and makes light of himself on such occasions, achieves greatness and honour, for he serves the Lord out of sheer love... True greatness and honour are achieved only by rejoicing before the Lord, as it is said: 'King David leaping and dancing before the Lord'."

Maimonides continues: "While one eats and drinks, it is his duty to feed the stranger, the orphan, the widow and other poor and unfortunate people, for he who locks the doors to his courtyard and eats and drinks with his wife and family without giving anything to eat and drink to the poor and bitter in soul – his meal is not rejoicing in a divine commandment, but a rejoicing in his own stomach... Rejoicing of this kind is a disgrace to those who indulge in it."

And Maimonides in his legal code concludes: "When one eats and drinks and rejoices on a festival day, he should not over-indulge in wine, merriment and frivolity, in the belief that the more he does of this the more he is fulfilling the commandment to rejoice. For drunkenness, excessive merry-making, and frivolity are not rejoicing but madness and folly, and we are commanded to indulge not in madness and folly, but in the kind of rejoicing which partakes of the worship of the Creator of all things."

The festivals serve as the training ground of joy for the rest of the year. They were meticulously "programmed" by Jewish law and custom to teach us the complicated art of the practice of Joy as a philosophy of life, mastering time in a way that it does not become a drudgery burden, but a sweeping symphony filled with yearning and expectation.

One counts the days of the week towards the Sabbath. One counts the weeks into months, awaiting the renewal of each month into which are set the festivals, each one representing an ever-renewed fundamental idea, which, joined together, grant significance and substance to our life.

(Jamal Tuby)

Full-bodied pleasure

Dance
Dora Sowden

FROM the very first moment at the Mann Auditorium in Tel Aviv (October 20) the Rajko company – musicians and dancers alike – marked themselves as Hungarian. The costuming was correct, some almost in high operetta fashion, all attractive and convincing. The *csardas*, both in sound and movement, offered plentiful and full-bodied pleasure, beginning with the sentimentally lush glissandos of the slow *lassu* sections and ending in the fast *friszka* of the dancers.

The rhythms were those that have been made familiar by composers such as Liszt and Brahms and by violinists such as Szigeti and Heifetz. It was not obvious, however, whether the orchestra which actually dominated the programme was the "youth ensemble," as promised in the press kit. From my seat in the 26th row, none of the musicians looked younger than adult and certainly the solo violinists and one of two zither players – virtuosos all – were decidedly mature both in their art and appearance.

The dancers clearly were young in looks and liveliness, agility and attack. Not all of what they did was as "gypsy" as one had been led to believe; their brochure states that the repertoire "contains the dances of the most characteristic Hungarian ethnic units," and that is what was performed.

The dances were various – peasant dances, village dances, others with a ballroom touch and still others with a military air. There was much slapping of boots and thighs by the men, exceptional flexibility at the knees and little jumps in a stick dance, similar to those made by Scots over swords. The women had gentler dances but were no less healthy-looking as they partnered the vigorous men or whirled together in rings or individually set their skirts flying.

NOT TILL the second half, when the solo singer came out in a glittering gypsy dress, sang what had an obvious relationship to "canto flamenco" and swayed a little in the *gitana* manner, did the gypsy element take the stage. She rather spoilt it for me by including in Hungarian (I presume) part of the song made famous by the late Sophie Tucker, *My Yiddishe Mama*, and by over-using the microphone. (Gypsies shouldn't need mikes in ethnic shows.) Nevertheless, the huge audience loved her.

Rajko provided robust popular entertainment in which there was something for everyone, not always in equal measure, but still pleasing, whatever your taste, level of sophistication and expectations.

Overdone simplicity

Music
Benjamin Bar-Am

MUSIC BY STEVE REICH. Steve Reich and his players: Russel Hartenberg, Garry Kvistad, Glen Velez and Robert Becker (Tel Aviv Museum, October 18).

ARS NOVA Danish vocal group, Bo Holten, conductor.

Works by Tallis, De Wert, Bo Holten, Guerrero, Guillaume de Machaut, Anonymous (old English drinking song), Per Norgaard, Partos, Danish folksongs. (Tel Aviv Museum, October 21).

STEVE REICH is a great name in contemporary music: his music, however, is anything but great. It is a small world, revolving around itself. All of Reich's works basically follow one principle, and do not develop thematic material presented at the beginning of the work – the identifying mark of almost all classical and romantic music.

In the five works presented at this concert – regrettably all were his early ones and not very representative of his whole *oeuvre* – Reich deals almost exclusively with rhythm. Harmony and timbre are as good as absent. *Clapping Music* (1972) for two "percussionists" is based on rhythm that undergoes only tiny changes, until it suddenly ends.

Piano Phase for two marimbas (1967) presents two juxtaposed, ritmo-melodic patterns, which combine in counterpoint, ostinatos and contrarhythms. Again the basic idea is repetition.

The most interesting of all the pieces was *Music for Pieces of Wood* (1973), which reveals a rich variety of rhythmic patterns that combine sound in counterpoint, contract, expand and create polyrhythm and rhythmical polyphony. Similar in design and based on rhythm only is *Drumming* (Part 1, 1971), executed by two to four percussionists on eight small drums. A threat to sanity was *Come Out* (tape, 1966), which introduced a spoken word pattern which then repeated, shortened, turned over and finally blended into maddening, static noise.

Though Reich's music seems strongly influenced by African drum music and the Balinese gamelan, it creates a close circle in which the composer seems hopelessly interned. Reich has invented a narrow musical style that overdoes simplicity and creates a surface sonority that is busy without being eventful.

THE ARS NOVA vocal group presented us with a most interesting and unconventional programme. The music of the English composer Tallis (1535-1585), the Netherlands master De Wort (1535-1596) and the Spanish Guerrero (1528-1599), on the one hand, and the music of contemporary Scandinavian composers, on the other, produced a programme that was rare for our concert halls. In the Renaissance numbers Bo Holten achieved a total blending of voices, eliminating all signs of solistic conspicuousness. What we got was an even, totally equalized and uniform timbre, restrained dynamics and a minimization of expressive elements. In all these numbers the Ars Nova choir achieved what we call "the vocal ideal of the Renaissance."

In sharp contrast to all this, the modern Scandinavians revealed a multitude of colours, solistic endeavours and an exciting choral virtuosity. Bo Holten's own three motets (1983), based on the texts by the Danish artist, poet and philosopher Grundtvig, whose 200th birthday is now being marked, in Denmark, exposed an original idiom, combining melodic elements of the romantic era with modern dissonance. Holten's music seems characteristic of the nowadays much discussed trend in contemporary music – neo-romanticism. But even more interesting, and undoubtedly the highlight of the evening, were three songs called *Wie ein Kind* (1980) by Danish composer Per Norgaard (b. 1932). Norgaard's work is inspired by the eccentric paintings and writings of the schizophrenic Swiss artist Adolf Wölfli (1864-1931). Norgaard's music is indeed strange, almost weird.

As a tribute to our own music, Holten presented us with an exemplary performance of Oedoen Partos' *Hamavdil*.

Junk food proves tasty

Telereview
Philip Gillon

ALEXANDER POPE cheered us up with the reflection that "Hope springs eternal in the human breast." Jews in general, and we Israelis in particular, are noted for our belief that there is a good time coming, despite all the evidence warranting the most profound pessimism.

Another poet, Thomas Gray, also had an encouraging thought for us when he pointed out that "Full many a gem of purest ray serene; the dark unfathom'd caves of ocean bear."

It is doubtless my invincible Jewish and Israeli optimism, my belief that I will find a rare gem in the unlikeliest of places, that keeps me watching *Dynasty*.

Of course, it is probably just excessively conscientious zeal as a reviewer that keeps me watching everything that appears on the box, even French movies, although I must confess that I do miss an occasional episode of *Dynasty*.

The last time I watched the serial, Blake had knocked down Stephen's ex-lover Ted. Ted, always nasty, self-centered and disobliging, promptly banged his head against the fender, and died. The clumsy direction and crude acting in this scene had been well down to the lowest *Dynasty* standard.

Then came a hiatus in my viewing. When I resumed my devotions this week, we were near the climax of the trial of Blake Carrington for premeditated murder.

I approached the episode in a spirit of cynicism, expecting to be bored and irritated by poorly produced junk, only to find to my amazement that I was fascinated and absorbed. The actors seemed to have discovered at last why they were being paid such vast sums of money: to act.

There is something about murder trials that almost automatically makes them good film entertainment. It was better, of course, when the gallows or the electric chair awaited the accused, if found guilty. But even in these effete times of life imprisonment there is terrific drama in the confrontation between counsel and witnesses; the sneering arguments between the lawyers about objections; the stern objectivity of the judge; and the wonder about the fate of the accused.

The cast of *Dynasty* seemed to be positively inspired by finding themselves in court. The only typically idiotic comment was Blake's sad statement, "We were a family once." I wondered as I burst out laughing: when was that? We have never seen any evidence of it.

I MUST confess that I found the line of defence adopted by Andrew Laird, Blake's lawyer, beyond my comprehension. I don't know many people from Colorado, but I should imagine that they are like most other Americans, who would have little sympathy for a man entering another man's home, uninvited, and holding his son in a homosexual embrace. Such a jury would surely sympathize with any red-blooded American who lost his temper in such circumstances and biffed the intruder. They would accept that Ted had gotten his just deserts.

Instead of adopting this line of defence, Laird set out to prove that Blake knew that Stephen had changed his sexual habits and was going "straight." To prove this, Laird brought as one witness a very attractive prostitute, who produced the only good line of dialogue in the entire serial: when asked what she did for a living, she answered, "Anything you want."

Then Laird subpoenoed poor Claudia Blaisdell, and forced her to admit that she was having an affair with Stephen, obliging husband Andrew to try to throttle Blake in court. Claudia rushed off with her daughter to her next rendezvous with destiny, an automobile accident. Why all this should have helped the defence I could not fathom.

Furthermore, Laird tried to prove that Blake was a gentle, equable soul, quite incapable of hurting a fly or losing his temper.

This opened the way for the prosecution to produce a mysterious witness, a woman dressed in black, wearing a big black hat and a veil, who proved to be Blake's first wife. I have not the slightest doubt that next week she will remove her hat and veil to display ghastly injuries inflicted on her by her husband in a terrible rage, perhaps because he suspected she was having a Lesbian affair.

Her revelations that Blake was no St. Francis of Assisi will doubtless blow the whole defence case to smithereens, just as counsel for the prosecution predicted. Time will show if I am right; we must have patience until Sunday night. But I want to stress that readers of this column, who follow my advice without question, should look at next week's episode. After all that I have written attacking *Dynasty* in the past, giving such advice is very handsome behaviour on my part, and shows how tolerant I am, and how prepared I am to heed Coleridge's counsel to suspend disbelief.

FOR A horrible moment the other night I thought I heard an announcer telling us that this week's episode of *Yes, Prime Minister* was to be the last of the series we are to see. I trust that my hearing was at fault, or that I had nodded off and had a nightmare. Losing this gem would be a calamity darkening our lives.

The episode was a delight. The description of how Sir Humphrey conducted an official government inquiry to whitewash the late, unlamented chief of MI5, Sir John Halstead, accused by the press of being a Russian spy, was uncomfortably close to the bone. To me at least, I detected a resemblance to commissions that inquired into the way in which two Arab terrorists were killed. These commissions were completely and easily hoodwinked by the Shin Bet lawyers.

Prime Minister Jim Hacker produced a wonderful line to describe Sir Humphrey's handling of the inquiry: "You lulled him into a true sense of security."

Sir Humphrey should have been put on his guard because Halstead was a Cambridge man, and everyone knows that every Cambridge graduate who entered MI5 was a Russian spy. Humphrey pointed out to the PM that he himself was an Oxford man, and married. "One of us," not "One of them." Yet he made an awful mess of the inquiry.

It was not entirely his fault. He had been tipped off by Sir Arnold, the then cabinet secretary, that the aim of the commission was to exonerate Halstead. As he put it, it was essential to discourage speculation by an ill-informed and irresponsible press, even if this was accurate. I wonder if a similar hint was dropped to the commission that inquired into the Shin Bet affair?

If *Yes, Prime Minister* goes the way of all flesh, we shall lose a mirror in which we can glimpse ourselves. Perhaps somebody in Television House in sympathy with the new government thinks that it is better for the public to make do without such a looking-glass.

ISRAEL Television appears to have adopted a curious policy with regard to Julien Chagrin's brilliant comedy series, *The Orchestra*. They treat it as they used to treat *Love, American Style* – something to be put into the deep-freeze and taken out for slices to be served on joyous holidays like Independence Day or Shavuot. It is impossible to fathom why we cannot see an episode a week, as we see every other comedy series.

Fortunately, this week's episode happened to be the first of a two-parter, so readers who missed it can at least see the second part. Chagrin chose as his milieu the very unpromising setting of a jail, but he still managed to get some side-splitting effects.

Once again I urge Israel TV to show us the series in its entirety, with an episode every week. This is how they treat English and American comedies: why should the best thing ever made for television in Israel be treated in so scurvy a fashion? Is it anti-Semitism again?

MY KNOWLEDGE of quotations and the lives of English poets is being tested in most amusing fashion in the new British serial, *The Chelsea Murders*. I am thrilled to find that I am scoring very high both on quotations and on knowing the initials of poets who lived in Chelsea. But I am just as baffled as the police as to why these quotations and initials should inspire somebody to commit ingenious crimes. This is a very elegant serial, highly recommended.

The sports department is missing a chance to go to town during the period that our local soccer is off the air, because of the argument between the Israel Football Association and Israel Television. In rather surly fashion, they are showing us dull soccer games from various parts of Europe.

Why not use the opportunity to show us some great tennis matches? Everybody is interested in tennis at the moment, because of our Davis Cup victory.

There are numerous wonderful games that Israel TV did not show at the time, no doubt for excellent reasons, such as semi-finals in the U.S. Open or other major events. They must be easily obtainable. They would fill the gap on Saturday nights far more effectively than the current dull wares.

ENJOY THE CHAGIM IN JERUSALEM EVERY YEAR
OWN AN APARTMENT IN A LUXURIOUS HOTEL
FOR A ONCE IN A LIFETIME PRICE

$1,000 down payment only, and you become part-owner of a beautiful apartment right in the heart of Jerusalem.

The new luxurious Lev Yerushalayim Apartment Hotel offers:

- Part ownership with title in your apartment, for a time period of four weeks during the year for ever, for a one time payment from $8,000.
- Down payment of $1,000, the balance as the building progresses.
- Absolutely central location.
- Fully furnished and serviced apartments.
- Glatt kosher restaurant, shopping mall; synagogue and health club in the hotel.

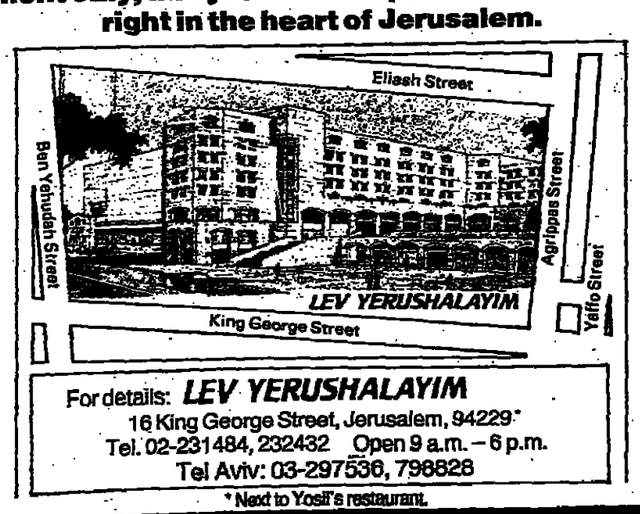

For details: LEV YERUSHALAYIM
16 King George Street, Jerusalem, 94229*
Tel. 02-231484, 232432 Open 9 a.m. – 6 p.m.
Tel Aviv: 03-297536, 798828
* Next to Yosi's restaurant.

DON'T WAIT!!! NOW YOU CAN AFFORD IT; ACT NOW...
Call us or come in for our special offer during the chagim.

LEV YERUSHALAYIM APARTMENT HOTEL
your family's home in Jerusalem

Buy your Har Nof Home from
IR DAVID

OUR SPECIAL OFFER
with every flat purchased
before the end of the month
A Fully Equipped Kitchen
Amcor 16 refrigerator,
gas stove,
broom cupboard
FREE
LEV HAR-NOF
4, 4½, 5, 6 rooms and penthouses
SALES OFFICE ON SITE: Katzenelenbogen cor. Shaulson
Open: Sunday, Tuesday, Thursday, 9:30 a.m.–2:30 p.m.;
Friday, 9 a.m.–12 noon. Details by phone: 02-521722, 662698.
Main office: 49 Ma'alot Dafna, Jerusalem. Tel. 02-812037, 810076.

Smile your way through Israel with the
Dry Bones
Cartoon Book
Available wherever
THE JERUSALEM POST
is sold

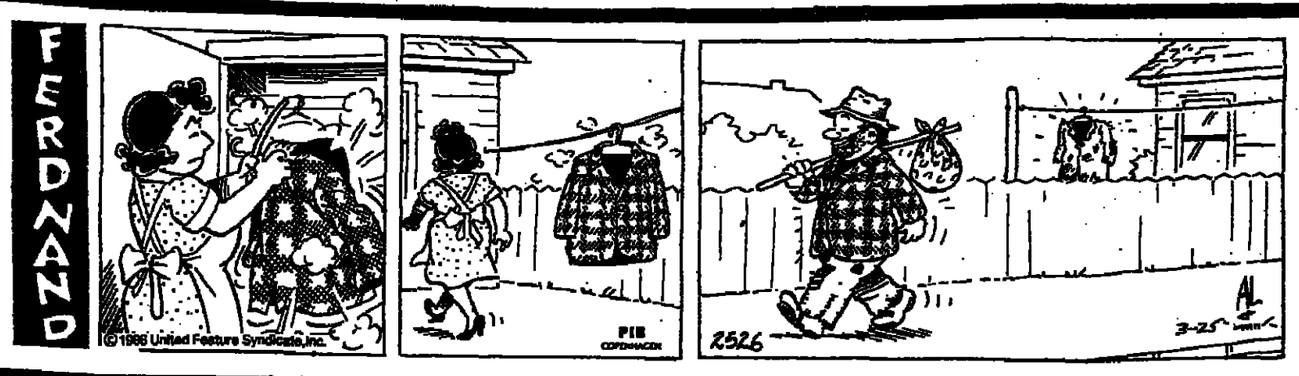

Est. 35 Years
Overseas Moving by B&M
TEL AVIV 03-299270, 290006
Household effects and fine art by sea or air. Packed and shipped to anywhere in the world.
We insure exclusively with LLOYDS of LONDON
Baumer & Model Co. Ltd.
3 Hebron St., Tel Aviv

CLASSIFIEDS

appear on Mondays, Wednesdays and Fridays.
MONDAY/WEDNESDAY RATES: Minimum of NIS 13.80 for 8 words; each additional word NIS 1.73
FRIDAY and HOLIDAY EVE RATES: Minimum of NIS 19.32 for 8 words; each additional word NIS 2.41. All rates include VAT. **DEADLINES** at our offices – Jerusalem: Monday/Wednesday – 10 a.m. previous day, Friday – 5 p.m. on Wednesday; Tel Aviv and Haifa: 12 noon, 2 days before publication. Ads accepted at offices of *The Jerusalem Post* (see masthead on back page) and all recognized advertising agencies.

BOOKS

M. + R. FRICKE POSTSTR. 3 D-4000 DUSSELDORF 1. WE BUY ART (paintings and graphics) and antiquarian books in the fields of art, architecture, photography, literature, philosophy and psychology in German and other languages.

CABLE TELEVISION – the law and regulations in English translation – A.G., Publications Ltd., P.O.B. 7422, 31070 Haifa.

ART

CHAGALL LITHOGRAPH. Guarantee of authenticity. Bargain. Tel. 02-761366, 02-223943.

GROSS BUYS & SELLS antique jewellery. 70 Ben-Yehuda. Tel Aviv. Tel. 03-228608.

BUSINESS OFFERS

DOCTOR with clinic in Rehavia, offers afternoon lease to doctor or other professional in medical service. Tel. 02-632550, 7.15-10.30 a.m.

COFFEEHOUSE/RESTAURANT in Cardo, for sale. Weekdays. Tel. 02-283888, 02-434041, 02-271906.

WHERE TO STAY

ISRAEL BED & BREAKFAST LTD. comfortable rooms in private homes. Also apartments equipped short/long term. P.O.B. 24119, Jerusalem. Tel. 02-817001.

TOURISTS! PLEASANT HOLIDAY home on beach. Short/long term private. Tel. 03-783476, 03-455322.

DWELLINGS

JERUSALEM – RENTALS

DO YOU come to Jerusalem every year? Short term. 2, new hotel, pool, etc. Belongs to you forever. Tel. 02-531841 (day). P.O.B. 7064, Jerusalem.

ABU TOR (Ein Rogel). 4½, exquisite view, unfurnished, T.A.C. Tel. 02-631764.

REHAVIA, tourists, 3, furnished, gorgeous, short term. Tel. 02-225228.

KIRYAT WOLFSON. 4½, luxury, furnished, high floor. Immediate. Tel. 02-664734.

JERUSALEM PURCHASE/SALE

FOR RELIGIOUS, house, garden, romantic. Sanhedria vicinity. Tel. 02-818543.

AMERICA ISRAEL REAL ESTATE offers the last luxurious flats in Talbieh. 03-217649.

PISGAT ZEEV, cottage, 5, new kitchen, cupboards, magnificent view, bargain, 95,000. Anglo-Saxon (Maldan). Tel. 02-221161.

HAR-NOF: groups now forming for discount purchasing of Chazon-Galili cottages and apartments, for information: Anglo-Saxon (Maldan). Tel. 02-221161.

HAR-NOF, 4, southern, 76,000, Anglo-Saxon (Maldan). Tel. 02-221161.

ABU TOR, 3 bedroom luxury apartment, American furniture, gorgeous view, sale/rent. Tel. 02-525401, 02-353334, 02-711054.

REHAVIA, 6 rooms, quiet, luxury quality, large living room, private heating, walking distance to Great Synagogue. Ambassador, Tel. 02-668101.

ROMEMA, Zichron Ya'acov, 3 rooms, 3rd floor, $41,000, immediate. Tel. 02-537870.

PALMACH, 3, spacious, third floor, large balcony. Tel. 02-632529, 663264.

TALBIEH, 3 bedroom apartment, garden, south exposure, large storeroom, possible extension, 250,000. Tel. 02-632767 evenings.

5 ROOM COTTAGE, 190 sq.m., no agents, Tel. 02-763107.

KIRYAT SHMUEL, 2 + building permit. Rav Berlin, 2 + terrace. T.A.C. Tel. 02-631764.

KIRYAT WOLFSON, 5½ rooms, 179 sq.m., view, high floor. Tel. 03-344698 not Shabbat.

NEAR HEICHAL SHLOMO, 3, convenient location and storey. T.A.C. Tel. 02-631764.

BAKA, 5, exquisite + Dinette, spacious, elegant. T.A.C. Tel. 02-631764.

REHAVIA, 6 spacious, 2 baths, sunny, large terrace. Corrinne Davar. Tel. 02-532131/1604.

GREEK COLONY, penthouse, 5, huge terrace, quiet, private heating. Capital. Tel. 02-532131.

TEL AVIV – RENTALS

AIR offers 5, villa in Tel Baruch, $800/month 03-297536.

DINAMI OFFERS beautiful vacation flats, short/long term. Tel. 03-235529.

CANADIAN-INTERCONTINENTAL. Tel Aviv/Ramat Hasharon/Herzliya Pituah, luxury housing specialists. Tel. 03-286222. Maldan.

TEL AVIV and North – selection of furnished and unfurnished apartments for rent. Anglo Saxon. Tel. 03-286181.

TEL AVIV PURCHASE/SALE

PARK HAYARKON, 3, high, lift, parking, 70,000. Canadian Intercontinental. Tel. 03-286222 (Maldan).

HAIFA PURCHASE/SALE

KEY MONEY. Haifa, renovated stone house. Garden, telephone, extras. Tel. 04-537072, 057-959211.

HERZLIYA

HERZLIYA PITUAH. Large and exclusive *house, long term. "Alon". Tel. 052-552734.*

NETANYA

144 sq.m. APARTMENT, as new, near sea, 3 bedrooms, walk – in cupboard, 2 bathrooms, telephone, closed circuit T.V. in entrance. 590,000. Tel. 053-47169, mornings and evenings.

NOBIL GREENBERG, housing specialists, sales/rentals. 2 Ussishkin St., Tel. 053-32558.

FURNITURE

LOUNGE SUITES and easy chairs. Bentwood frames with leather or material cushions. Ideal for Israel or export. GAME, Tel. 02-810332.

INSURANCE

CENTURION INSURANCE, for the service you deserve. Tel. 02-247333/4.

INT'L SHIPPING

THE PROMISED LAND in Jerusalem. Door-to-door containers. Fine art packing. Also specializing in unaccompanied baggage by air cargo. Storage. Tel. 02-526162.

LESSONS

CALLIGRAPHY COURSES (Hebrew, Latin), November 5th, 3 p.m. Teacher: Hella Hartman. More information and registration: Wednesday, October 29th, 3-5 p.m., Hadassah Community College, 37 Nevi'im St., Jerusalem.

LOST & FOUND

MISSING from Kiryat Yovel. Black Siberian huskie (m), markings on face, named Jack, less than 1 year old, no collar. Big reward. Tel. 02-417764.

MUSICAL INSTRUMENTS

GUITARS: Gibson ES-335-TD (electric); classical, Spanish hand made, amplifier-Musicman 100W, TEAC mixer, 6 track. Tel. 02-667241 mornings.

BALDWIN BABY grand, nearly new, NIS 15,000. Tel. 02-341940 N.S.

HARRARI HARPS Jerusalem, Handmade Davidic harps. Tel. 02-712793.

YODFAT PIANO services, tuning, renovation, selling German and English pianos. Tel: 04-901510/1, 03-475480, 02-814941.

SMALL HARPS, French Troubadour, Harrari, Must sell! Tel. 02-663221, 02-233171/4975.

DIAMOND 903 organ, double keyboard rhythms. Tel. 02-764883, evenings.

MATRIMONIALS

PRETTY + CULTURED, 33 in tourist or foreign resident. P.O. Box 5198, Ramat Gan. Give telephone number.

ATTRACTIVE (f) graduate, 1.72 enjoys arts, nature + walking, seeks single gentleman (60's) with similar interests. CG 40770, P.O.B. 81, Jerusalem 91000.

PLOTS

MT. OF OLIVES – Burial plots. Limited number available P.O.B. 7755, Jerusalem, Israel.

PURCHASE/SALE

I.B.M. Bi-lingual electric typewriter NIS 1000. Tel. 04-723915.

SOUTH AFRICAN OLIM! Passport to passport sale. Items 2 year old, as new: Whirlpool fridge/freezer 26 cube, double door; A.E.G. Favorit dishwasher; J.V.C. video; Philips 26 TV; sundries. Tel. 053-28056.

GARAGE SALE – American style, bike, clothes, baby car-seat, artwork, frames-misc. Tuesday, Oct. 28, 9 a.m.-4 p.m. 1183-4 Aliyat Hanoar Ramot. Tel. 02-866290 (N.S.)

BEN SHAHN HAGGADA, NO. 222/292, original wrappers and vellum box. Mint condition, $3,500. Tel. 02-667702, not Shabbat.

AMCOR 9 FRIDGE, 4 ft. high, NIS 200; Universal oven/range, NIS 100; double bed with mattress, NIS 100; Tel. 02-850572.

SERVICES

ARNIE LEWIS SERVICES. Ra'anana. Painting + decorating + plumbing + cleaning. Tel. 052-447005.

RESTORATION OF Danish style chairs with woven seats. Molier etc. GAME, Tel. 03-810332.

FURNITURE RESTORATION. Reupholstery, refinishing and all types of repairs by experts. GAME, Tel. 03-810332.

HOME INSPECTIONS. Independent second opinion. Don't let your "Dream Home" turn into a nightmare. American trained. Tel. 02-665880.

ELECTRICIAN, BURGLAR ALARMS, installations, repairs. Mark Rabinowitz. Tel. 052-22724.

BENNY BAND, kitchen, bathroom + bedroom cupboards, furniture repairs + painting. Tel. 052-32948 (after 5 p.m.)

STAN HARRIS, floor polishing, carpet and upholstery shampooing + upholstery repairs + fumigation. Tel. 052-430785.

HAROLD LEVINE, painting + decorating + home repairs. Expert workmanship. Lowest prices! Tel. 052-453864 (after 5.30 p.m.)

ELECTRICIAN, JACKIE GORK – Domestic, maintenance, repairs, industrial installations. Tel. 03-248117 ext. 1168, 052-445801.

THE STORAGE CENTRE – your own key, insured, dry, reliable, reasonable rates...two locations: Kiryat Arieh, Petah Tikva – Tel. 03-9231636, Jerusalem: Tel. 02-523537.

STERN, packing, transport, storage. 31 Hillel, Jerusalem. Tel. 02-233001.

KEF. American tax-free appliances 7% above New York. Also Israeli appliances. Tel. 02-242725.

VACUUM CLEANERS, microwave ovens – repairs. Sales and trade-in. Domestic and industrial. We rent carpet shampooing machines. Frank Shilo, 61 Herzog, Jerusalem Tel. 02-662350.

SITUATIONS VACANT

YOUNG HAIRDRESSER for Peot Elisheva, beginner or apprentice. Tel. 02-245970, 02-525095.

AU-PAIR for young couple + sweet baby, Herzliya. Tel. 052-540488.

EXPERIENCED WAITERS required for restaurant in Jerusalem Centre. Tel. 02-222492.

ROOTS HAIDRESSERS, vacancy for receptionist, part time. Tel. 02-248536.

WANTED: Companion for Dati woman, age 80, fair health, Geula section, Jerusalem. Boarding possible, or 3-8 p.m. shift. For interview call. Tel. 02-636504, not Shabbat.

EXPERIENCED METAPELET, 2 children, afternoons, 4 times a week, Tel. 02-760803.

LOOKING FOR live-in housekeeper. Excellent conditions. Tel. 04-337847/evenings.

AU-PAIR, housekeeping and childcare. Please phone: Tel. 03-419917.

AU-PAIR REQUIRED, baby + very light housework. Tel. 052-550645 (evenings).

EXECUTIVE SECRETARIAL SERVICES – Temporary/Permanent placements for top wordprocessor operators – Lanier/Wordmill. Tel. 03-204704 (from Sunday).

REQUIRED ladies for charity action, payable. Tel. 04-388977, afternoons.

ANGLO-SAXON NETANYA requires agent (f) with car for rental department. Tel. 053-28290.

TOP SALARY TO TOP English typists, shorthand, telex and wordprocessor operators. Immediate employment. Flexible hours. Translators' Pool, 100 Ben-Yehuda St., Tel Aviv, 9 a.m.-2 p.m., Tel. 03-221214, 02-231648, 04-667267.

IF YOU HAVE top secretarial skills, we have jobs to match. Koah Adam Personnel. Tel. 03-234440, 03-232667.

LEARN WORDPROCESSING or typing. IBM, from English specialists, private instruction NIS 150. Beginning + advanced courses. The WordPro, Tel. 03-220814.

WORDPROCESSING – Touch typing – secretarial courses. English and Hebrew; unique audio-visual system. Free demonstrations. Sight & Sound: Tel Aviv: Tel. 03-658454, 03-658022, Jerusalem: Tel. 02-234907.

ENGLISH TYPIST (Wordstar) part time research dept. in hospital. Centrally situated. Reply in writing to P.O. Box 20302, Tel Aviv (for "typist").

VACANCY – CHALLENGING office position in industrial company, Haifa. Mother tongue English. P.O.B. 33997, Haifa. Tel. 04-729452.

WANTED MAN/WOMAN for an unconventional job to train handicapped persons to work in the open market, based on a new American method. Contact: Akim, Tel Aviv. Tel. 03-651447, 656483.

"STAR" FAMILY Service, au-pair required, live-in optional. Generous salary. Tel. 03-655150.

WANTED au-pair to look after house (no children). Accommodation + meals + salary. Free evenings + weekends. Tel. 02-348132, 02-343543.

TRAVEL

CHARTER FLIGHTS to London. Go home for cheap holiday. Bargain prices!! Ra'anana Travel. Tel. 03-241925, 220448.

VEHICLES

AUTOBIANCHI, 1981, 110,000 km., previously from rental. Tel. 02-760348, evenings.

INTERESTED IN NEW IMMIGRANT's car, passport to passport, year 1982-1984, station. Tel. 057-922173.

BUYING SELLING agent. Duty-free. Olim, U.N., diplomats. Tel. 02-422258.

SUBARU, 1982, first hand, excellent condition after 56,000. Phone 02-632034, evenings.

PASSPORT – CHEVROLET 1985 Astro minivan – 8 passengers, immaculate condition. Fully loaded 03-424122.

Tourist! We provide these services: storage in closed or open bonded warehouse in Cyprus – transfer of ownership in Cyprus – New European cars with American specifications from "Shipside," the best and cheapest co. in Europe. We also sell second-hand cars from Cyprus Co. To renew the duty-free period of your car, you have the option to pay duty or to ship the car abroad. Free advice. Any problems? Call Uriel Davidson. Tel. 02-420234.

Worldwide Transport Forwarders & General Services Ltd.
22 B ZAMENHOFF ST. TEL-AVIV 64 373 TEL. 03-282764 TLX. 361184 WTF
★★MOVING OVERSEAS★★
"OVER 16 YEARS EXPERIENCE"
SHIP YOUR PERSONAL BELONGINGS ANYWHERE IN THE WORLD BY SEA AND AIR VIA W.T.F.
WE WILL SOLVE ALL YOUR PROBLEMS IN MOVING OVERSEAS — FROM A SMALL TRUNK TO A FULL CONTAINER
WE SPECIALIZE IN:
★★★ DOOR TO DOOR SERVICE
★★★ ALL RISKS INSURANCE
★★★ EXPORT-IMPORT PACKING — CRATING
★★★ FULL CUSTOMS DOCUMENTATION
★★★ CONSULTATION & FREE ESTIMATES
PLEASE CALL WORLD WIDE TRANSPORT FORWARDERS
TEL: (03)282764 WE OFFER A SPECIAL 20% DISCOUNT TO CUSTOMERS SHIPPING TO U.S.A. & CANADA & EUROPE

OMEGA OVERSEAS CO.
International Household Removers
DOOR TO DOOR
Anywhere in the world by sea and air
★ Free storage
★ Customs documentation
★ Export packing and crating
★ All risks insurance
★ Complete service at your destination
Please call TODAY. Tel. 03-221108 238742, 238826
114 Hayarkon St. Tel-Aviv • Telex 371318 OMEGA IL
Haifa: 04-670848, 671697
USA: OMEGA SHIPPING Co.
Tel. 1(718)978-9000, 1(800)232-0037

TOV INTERNATIONAL FREIGHT SERVICES LTD.
YOUR HOUSEHOLD GOODS SHIPPER
03-376658/9 Call Today 04-6611378
U.S.A
EUROPE
AUSTRALIA
SOUTH AFRICA

DELTA MOVE Ltd.
TOTAL RESPONSIBILITY FOR YOUR HOUSEHOLD GOODS & PERSONAL EFFECTS
* Professional packing
* All risks insurance
* Door to door service
We offer a special 25% discount to U.S.A., Canada & Europe.
Call us for a free quote 03-296355 03-292970

SITUATIONS VACANT ADVERTISEMENTS
The Equal Opportunity in Employment Law, 1981
Under the provisions of the above law, no one may reject an application for an employment vacancy, on grounds of sex or marital status, or because the applicant is a parent, unless the nature of the work precludes the employment of a member of a particular sex.
Offenders are liable to punishment under the law.
tn144-12-85

AMBASSADOR
Bet-Gibor 116 Tel-Aviv
WORLDWIDE, DOOR-TO-DOOR SERVICES
PACKING, SHIPPING (sea and air), CUSTOMS
IMPORT/EXPORT
Talk to us about moving in Israel too.
Jerusalem branch: V.I.P. Travel Agency, Tel. 02-224451/4
CALL US NOW! TEL. 03-650039, 650939
WE ACCEPT CREDIT CARDS – VISA, DINERS, AMERICAN EXPRESS
SHANA TOVA!

A RARE OPPORTUNITY
To participate in a
"TACK" SALES TRAINING COURSE
To be conducted in English
By BILL STANLEY
Managing Director, Tack Training International
November 12, 13, 1986 – 09.00-18.00
Dan Hotel, Tel Aviv
Fee: 390 Shekel plus V.A.T. (includes meals & course material)
Reservations: Tack Training (Israel) Ltd., 3 Mishmar Hayarden St., 53 582 Givatayim, Tel. (03) 763454

Samueloff Hearing Aid Institute —
10 Rehov Ben Ami, Tel Aviv
(next to Dizengoff Square)
Tel. 03-294491
Sale and fitting of hearing aids
Wide range of medical equipment
Large selection of hearing aids concealed in ear-canal or in eyeglasses
Repairs and batteries for all hearing aids
oc452-10-f14

STATE COOPERAGE
TRANS CLAL
The reliable international household movers
For free estimate and details call:
Tel Aviv: 10 Yad Harutzim St, Tel: 03-375211
Haifa: 55 Haatzmaut St, Tel: 04-642486
Jerusalem: 6 Even Israel St, Tel: 02-234996
A Member of the Clal Group.

OCEAN Company Ltd. Israel
Worldwide Shipping
40
★ PROFESSIONAL PACKING OF HOUSEHOLD GOODS
★ WORLDWIDE MOVERS – SEA AND AIR
★ FREE ESTIMATES ALL OVER ISRAEL
HAIFA, 3 HABANKIM St. Tel. 04-523227 (3 Lines)
TEL AVIV, 2 KAUFMAN St. Tel. 03-662206-7 Evenings

THE JEWISH AGENCY
Vacancy No. 317/86/Het
The Finance Department in Jerusalem requires an
ENGLISH TYPIST (m/f)
Job requirements:
★ fluency in English ★ secondary school education
Grade: according to qualifications.
Apply to: The Personnel Department, The Jewish Agency, P.O.B. 92, Jerusalem.
Final date for application: November 7, 1986.
OC724-31-f23

Vectronics Ltd.
require
ENGLISH TYPIST
★ English mother tongue
★ Experience with word processor – advantage
Place of work: Herzliya Pituah. Tel. 052-556070
OC751-31-f23

The Job Column
ENGLISH TYPIST, with little Hebrew, good organizer. 5-day week. Starting salary NIS 750.
SHORTHAND TYPISTS:
1. 5-Day week, 8-5, good working Hebrew. Starting salary NIS 1,200.
2. 6-Day week, flexible hours, small busy office, excellent Hebrew. Starting salary NIS 1,200.
3. 5-Day week, 8-3:30 only, near Bus Station, Tel Aviv. Starting salary NIS 850.
TOP SALESMAN (Software Package) for 6-9 month contract. Salary + commission.
★ TEMPS (Typists & W.P. Operators).
Open late evenings, Monday and Thursday 6 p.m.
OC338-25-f23
STERLING PERSONNEL LIMITED
Israel's leading employment agency for English speaking personnel
39 Ben Yehuda St. Tel Aviv
☎ 03-660692, 03-661069
Job seekers pay no fees.

Notice to Our Readers
All advertisements published in this newspaper giving prices in dollars are inserted on the sole responsibility of the advertisers.

The Jerusalem Post
requires
Experienced Cafeteria Manager/Contractor
who will staff and run the cafeteria which will serve the needs of over one hundred employees.
Please call: Tel. 02-551604.
OC944-30-f23

ADMINISTRATIVE ASSISTANT
IF YOU CAN WORK INDEPENDENTLY IN A BUSY IMPORT/EXPORT TRADING CO. CAN WORK WITH A WORD PROCESSOR. BE FLUENT IN ENGLISH/HEBREW.
THERE IS A PLACE FOR YOU IN OUR OFFICE. WE OFFER AN ABOVE AVERAGE SALARY – 5 DAY WEEK.
INTERESTING WORK. ONLY EXPERIENCED PERSONNEL SHOULD APPLY.
PHONE 02-383515

Albany Israel Freight Ltd.
We pack, ship, clear and deliver your household goods, personal effects, antiques and fine art.
ANYWHERE IN THE WORLD.
We insure exclusively through Lloyds of London.
For a free quote, call us 03-378911
7 Yad Haruzim St., Tel Aviv
Branches: Haifa, Ashdod, Lod, Jaffa

OPHIR CONVENTIONS
requires
EXCELLENT ENGLISH TYPIST
(Full time position)
Qualifications:
Mother-tongue English
Word processing experience
Meticulous and accurate worker
Please telephone EDNA KENNAN, 03-209723, 209707 from Sunday.
OC814-28-f23

unitours ISRAEL LTD יוניתורס ישראל בע"מ
We require
★ EXPERIENCED TOUR OPERATOR
Incoming group department. Minimum 3 years' experience. English essential – German an asset.
★ ENGLISH CLERK/TYPIST
Spoken Hebrew essential.
Full time positions.
For appointment – Telephone 03-246261.

Restoration Repair and Refinishing
of new and antique furniture by English craftsman.
Norman Silverman, 194 Herzl St. (yard), Rehovot, Tel. 08-458476, evenings, or leave message at: 08-474392, daytime.
OC778-31-f23

Est. 35 Years
Overseas Moving by B&M
JERUSALEM 02-639004
Household effects and fine art by sea or air. Packed and shipped to anywhere in the world.
We insure exclusively with LLOYDS of LONDON
Baumer & Model Co. Ltd.
7 Ramban St., Rehavia

Rotation and the Politics of Settlement
• Read about it in this months
COUNTERPOINT
Finally, an alternative –
Ask for it at your news-stand today
Exclusive distributor – Steimatzky
OC321-26-f23

WE BUY BOOKS
Antiquarian and rare German, English, etc. Highest prices! Premium prices paid for rarities!
M. Pollak, 36 King George St., Tel Aviv, Tel. 03-288613.
Established 1899

هكذا من الأصل

هكذا من الأصل

OPINION

When the border between West and East Jerusalem was eliminated, June, 1967. The present Zahal Square at the top of Jaffa Road, with the present Town Hall centre, and Notre Dame at the right. (Radovan)

The fading of the 'Green Line'

Yehuda Litani/Post Middle East Editor

A WOMAN who lives on Yirmeyahu Street, in the heart of Tel Aviv's entertainment belt, was interviewed on the radio last week. Among other things, she said that the only time she and her neighbours could sleep quietly, with no disturbances from outside, was Yom Kippur. Apart from Yom Kippur, she said, they can hardly sleep more than two or three hours a night because of the restaurants, coffee-houses and bars in the area.

This is the only day of the year when no Arab workers from the West Bank and the Gaza strip come into Tel Aviv for work or any other purpose. For the Jews, Yom Kippur is the holiest day of the year. But for some Israeli Jews, the day has quite another connotation.

IT IS THE only day of the year when we return to the old "Green Line," the pre-June 1967 border. The inhabitants of the occupied territories are not allowed to come into Israel and the IDF erect road blocks along the line to ensure that they don't do so.

So, for 25 hours a year, we go back to different proportions between the Jewish and Arab population in Israel. Instead of 3.5 million Jews and 2.1 million Palestinian-Arabs (inhabitants of the occupied territories and Israeli Arabs combined), during Yom Kippur we have the same number of Jews, but only 600,000 Israeli Arabs.

In other words: in "smaller" Israel the proportions are: 85 per cent Jews and 15 per cent Arabs; while in "larger" Israel we have 62 per cent Jews and 38 per cent Arabs.

Almost every Israeli knows that the Yom Kippur arrangement is an artificial one. The West Bank and the Gaza Strip are sealed off in one direction only. Theoretically, Israelis may enter the territories; but practically, very few dare to drive there on this holy day.

The Green Line, after almost 20 years of Israeli rule in the territories, does not exist any more. The many Israeli settlements (more than 160) and the vast Israeli infrastructure in the occupied territories have made this line meaningless. More than 120,000 Palestinian Arabs from the West Bank and Gaza cross the old border every day on their way to work in Israel and back. For them and their families too, the line does not exist any more.

FOR THE YOUNG Israeli generation, the present borders that include the West Bank, the Gaza Strip and the Golan Heights are the most natural. They were born after the Six Day War and for many of them there is no difference between Jericho and Nazereth or between Nablus and Umm el-Fahm.

A 16-year-old Jerusalem girl was told in class recently about the difficulties the Israeli army experienced in 1948 in trying to bring food from Tel Aviv to the besieged capital. "Why couldn't they have used the Jericho road to Jerusalem?" she asked the teacher, not knowing that this road was then under Jordanian control. The assumption that the West Bank has been under Israeli control since 1948 is a very common mistake among her generation.

An overwhelming majority of Israelis are against a return to the pre-1967 borders. If that includes the re-partition of Jerusalem, the majority is even greater. Even if more Israelis favoured this solution, it does not seem feasible now or in the foreseeable future. On the other hand, many Israelis favour the signing of a peace treaty with Jordan, but with major (not minor) modifications of the 1967 borders. The only trouble about this solution is that the bride is unwilling. The Jordanians say they agree to all or nothing. But practically speaking, the Jordanians have already accepted the idea that Israel is there to stay, if not forever, at least for many more years. And so "if you can't beat them – join them." In reality, Jordan is sharing the rule in the West Bank (and to some extent also in East Jerusalem) with Israel.

DURING THE last few years, the Green Patrol (*Hasayeret Hayeruka*) has been trying to mark the old Green Line again. This section of the Agriculture Ministry is doing it mainly by uprooting olive trees planted on the line by Arab villagers from the West Bank.

The Agriculture Ministry's concern is not to revive the Green Line politically, but to prevent the West Bankers from planting trees in what it believes is purely Israeli territory.

Because of the Green Patrol's latest activity, one can distinguish most of the Green Line quite clearly. In some cases, the difference between the two territories (Israel and the West Bank) is denoted by pines (planted by The Jewish National Fund for the same purpose; to prevent the West Bankers from planting there) on the Israeli side, and olive trees on the other side.

One of the mukhtars in a West Bank village near the Green Line said a while ago, pointing at the pine trees: "The trees here are a symbol of the differences between us. In order to prevent us from planting our olive trees, you plant these barren trees. Our trees our fruitful, but you can't plant them because the Israelis are not prepared to dirty their hands with such hard work as picking olives."

So for the time being (and it seems that it may be quite a long time), the Green Line will be used mainly to prevent the Arab villagers from planting olive trees. And as an occasional reminder of the past, it will exist for 25 hours every Yom Kippur.

The Green Line that served as a border between Israel and Jordan now exists only in the minds of the very few Israelis who still believe that such a partition is possible.

Beth Hatefutsoth
Museum of the Jewish Diaspora
CLERK/TYPIST
to assist co-ordination of travelling exhibitions, for 3 month contract. Job rating 16-17, according to qualifications.
Required: English mothert tongue, good working knowledge of Hebrew, efficient English typing (preferably on word processor), experience in office work.
Applications including curriculum vitae to be addressed to Mr. Gideon Levary, P.O.B. 39359, Tel Aviv, or phone 03-425161.
OC234-28-123

International Forwarding Company requires
SECRETARY/TYPIST
★ English mother tongue
★ Secondary school education
★ Knowledge of export procedure desirable
Please call: Tel. 03-376121.
OC268-28-123

ENGLISH SPEAKING LIBRARIAN
for religious institution.
P.O.B. 16031, Jerusalem
OC267-28-123

Company in Kfar Saba requires
SECRETARY FOR EXPORT/MARKETING DEPT.
(Mother tongue English, experience with IBM-PC an asset).
For further details ring: 052-443474.
OC265-31-123

EXPERIENCED HEBREW-ENGLISH EXECUTIVE SECRETARY
Interested in position: Sun.-Wed. 8 a.m.-1 p.m. P.O.B. 29536, for J.L., Tel Aviv 61294.
OC255-21-123

HIGHLY PROFESSIONAL DENTISTS
required.
Monthly salary $1,000 net plus percentage.
Tel. 03-378195
OC231-28-123

Once again, the renowned Ziontours
LONDON THEATRE TOUR
NOV. 23-30

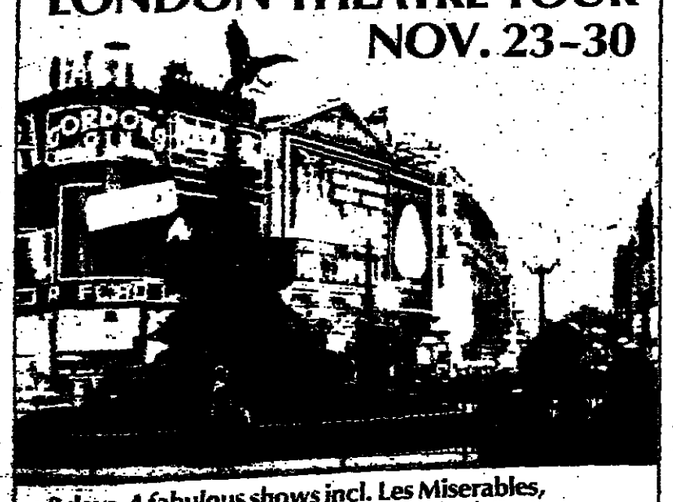

8 days, 4 fabulous shows incl. Les Miserables, La Cage aux Folles, 2 tours – theatres, galleries, museums, shops, sights. Round trip El Al (stay can be extended), convenient White House Hotel, FREE London Explorer public transport ticket (worth $23), breakfasts, transfers, optional daily tour guide and more.
Exclusively offered to Jerusalem Post readers $749.
ZIONTOURS JERUSALEM, 23 Hillel St., Jerusalem.
Tel. 02-233326/7/8.
In Tel Aviv, call Yered at Greentours 03-656248

Labour Productivity Institute
– In Jerusalem –
• Computerisation
Basic programming, word processing, systems analysis (for academics, evenings)
• Management
Personnel and labour relations
• General Contracting
• Safety at Construction Sites
• Technicians
Industrial and managerial (production)
Information: 30 Reh. Yafo, room 220, Tel. 02-249128, 02-249066.
– Jerusalem branch –

CASSETTE/BOOK SELF-STUDY COURSE
HEBREW AT YOUR EASE

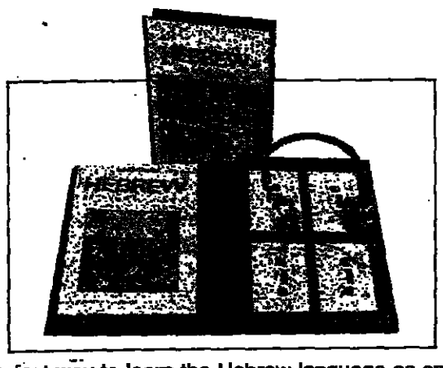

The perfect way to learn the Hebrew language as spoken in Israel today – HEBREW AT YOUR EASE starts with the basic alphabet, progressing step-by-step to increasingly more complex usages of the language.
The set contains: Four 60-minute cassettes, a 272-page illustrated book, by Eliezer Tirkel, that together with the cassettes presents English and Hebrew side by side and a glossary of about 700 frequently used words. Produced by Achiasaf Publishing House Ltd.
PRICE: NIS 85
To: BOOKS,
The Jerusalem Post, P.O.Box 81, Jerusalem 91000, Israel
Please send me HEBREW AT YOUR EASE. I enclose a cheque for NIS 85 (incl. VAT, postage and handling).
NAME .....
ADDRESS .....
CITY .....
CODE .....
TEL. .....

RELIGIOUS SERVICES

SHABBAT	BEGINS	ENDS
Jerusalem	4:22 p.m.	5:34 p.m.
Tel Aviv	4:40 p.m.	5:36 p.m.
Haifa	4:31 p.m.	5:34 p.m.
Beersheba	4:38 p.m.	5:35 p.m.
Eilat	4:39 p.m.	5:38 p.m.

JERUSALEM

JERUSALEM GREAT SYNAGOGUE. Friday, Minha 4:50. Maariv 5:20. Shabbat, Shaharit 7:30. Minha 4:50. Maariv 5:30. Hazan: Naphtali Hershtig and Jerusalem Great Synagogue Choir under direction of Eli Jaffe. Sunday, Special Second Day Yom Tov Service for Tourists: 8 a.m.

YESHURUN CENTRAL SYNAGOGUE. Friday. Minha 4:45. Shabbat. Shaharit 7:30. Minha 4:50. Maariv 5:35. Hazan: Asher Heinovitz.

WORLD COUNCIL OF SYNAGOGUES, Conservative, 4 Agron. Erev Simhat Tora, Friday. Minha 4:40. Shabbat. Shaharit 8:30. Dvar Tora: Rabbi Dr. Yosef Green. Hazan: Hanan Rutstein.

HEBREW UNION COLLEGE, Jewish Institute of Religion (Reform). 13 King David St. Sat. 9:30 a.m.: Information on college programmes: guided tour of archaeological exhibition. Service: 10 a.m.

BAR-EL SYNAGOGUE (Progressive), 16 Shmuel Hanagid. Tel. 02-223841. Friday 5:30 p.m. Shabbat morning 9:30. Rabbi Tovia Ben-Horin.

SHAAREI RATZON. Spanish and Portuguese Congregation in Israel, Istanbuli Synagogue. Jewish Quarter, Old City. Shaharit 8. Details. 02-720428.

TEL AVIV

TEL AVIV GT. SYNAGOGUE. 110 Allenby. Simhat Tora services conducted by cantor and choir conducted by Menashe Levran. Friday. Minha 6. Shabbat, Shaharit 7:30. Yizkor 10:30.

CHRISTIAN

JERUSALEM

REDEEMER CHURCH (Lutheran) Muristan Rd. Old City. Jerusalem. Sunday Services: English 9 a.m.; German 10:30 a.m. Tel. 282543, 289201.

CHRIST CHURCH (Anglican) opp. Citadel. 9:30 Family service. 7:00 p.m. Evening service.

BAPTIST CONGREGATION, 4 Narkis, West Jerusalem: Saturday services: 9:00 a.m. Bible study. 10:30 a.m. Worship. Tel. 225942.

ST. ANDREW'S CHURCH OF SCOTLAND near Railway Station. Sunday morning service. 10 a.m.. Tel. 02-714059.

PENTECOSTAL WORSHIP SERVICE. MT. ZION FELLOWSHIP. 7.30 p.m. Fri., Sat., Sun., Tel. 283964.

ST. PAUL'S (Pentecostal), 32 Shivtei Yisrael. 6:30 p.m. Saturday. Tel. 02-717988.

JERUSALEM CHRISTIAN ASSEMBLY. YMCA auditorium. 26 King David St., Tel 232016. Sunday, 7 p.m.

JERUSALEM CHURCH OF GOD. "House Of Prayer For All People" – Sat. 10:30 a.m. 18 Ein Rogel St. Tel. 718814.

TEL AVIV

IMMANUEL CHURCH (Lutheran) Tel Aviv-Yafo. 15 Rehov Beer Hofman (near 17 Rehov Eilat) Tel. 820654. Saturday's Service 11 a.m. Service in English every Sunday at 10 a.m.

OTHER CENTRES

BAPTIST VILLAGE CONGREGATION. 2 km. north of Petah Tikva. Saturday Service. Bible study 9:30 a.m. Worship 10:30 a.m. Tel. 052-32832.

Notices in this column, which appear every Friday, cost NIS 7.60 per line, including VAT, per insertion, or NIS 22.80 per line, including VAT, per month.

WHAT'S ON

Notices in this feature are charged at NIS 7.60 per line, including VAT. Every day of the month costs NIS 151.80 per line, including VAT, per month.

JERUSALEM

TORAH TOURS of all Israel. Tel. 02-815146.

Information Centres

UJA INFORMATION CENTRE, 1 Ibn Gabirol St., Rehavia, Jerusalem. Features TV news programmes from the U.S., continual A.P. News teletext, videotapes on UJA (United Jewish Appeal) sponsored programmes in Israel. Open Sunday-Thursday, 3:00-7.00 p.m. For more information call 02-246465, 02-240795. Closed Hol Hamoed.

Conducted Tours

Tourists and Visitors. Come and see the **General Israel Orphans Home for Girls,** Jerusalem, and its manifold activities and impressively modern building. Free guided tours weekdays between 9-12. Bus No. 14, 24 or 5, Kiryat Moshe. Tel. 523291.

HEBREW UNIVERSITY
The Hebrew University will be closed for the duration of the Succot holiday. Tours will resume on Sunday, October 26.

AMIT WOMEN (formerly American Mizrachi Women). Free Morning Tours – 8 Alkalai Street, Jerusalem. Tel. 02-699222.

EMUNAH-WORLD RELIGIOUS ZIONIST WOMEN, 26 Ben Maimon. To visit our projects call: 02-662468, 630620, 867817, 811125; 03-444151 morning; 053-36559; 04-236031.

TEL AVIV

Conducted Tours

AMIT WOMEN (formerly American Mizrachi Women). Free Morning Tours – Tel Aviv. Tel. 220187, 233154.

ORT. To visit our technological High Schools call Jerusalem 533141; Tel Aviv 396171, 233231, 240529; Netanya 33744.

WIZO. To visit our projects call Tel Aviv. 232939; Jerusalem. 226060; Haifa. 88817.

PIONEER WOMEN – NA'AMAT. Morning tours, call reservations: Tel Aviv, 210791.

HAIFA

TECHNION – Israel Institute of Technology presents Jack Lemmon's narration of "The Technion Experience" at the COLER-CALIFORNIA VISITORS CENTRE. Tel. 04-210664. Sun.-Thur. 8:30 a.m.-2 p.m.; Fri. till noon.

WHAT'S ON IN HAIFA, dial 04-640840.

ART GUIDE

Notices in this feature are charged at NIS 7.60 per line, including VAT. Once-weekly insertion costs NIS 22.80 per line including VAT, per month.

JERUSALEM

Museums

ISRAEL MUSEUM. Exhibitions: Ketef Hinnom – treasure facing Jerusalem's Walls ◊ "A Man and His Land", Moshe Dayan Collection ◊ Animals in Ancient Art (Rockefeller) ◊ The Idea in Form, designs for the table ◊ Three Japanese Designers, graphics and product design ◊ Bethlehem Embroidery, dress and custume parts. ◊ Minus One Dimension, 20th century sculptors' drawings. ◊ Moshe Gershuni – largest exhibition of his paintings, 1980-86 ◊ Jenny Holzer/Barbara Kruger, 2 American artists exploring use of words (until 27.10) ◊ Art in Context, audio-visual programme ◊ News in Antiquities ◊ Big and Small: relative sizes in life, art and children's world ◊ Jewels of Children's Literature ◊ Permanent exhibitions of Archeology, Judaica and Ethnic Art.

L.A. MAYER MUSEUM FOR ISLAMIC ART. Visiting hours: Sun.-Thurs. 10-1; 3:30-6. Fri. closed. Sat. 10-1. 2 Hapalmach St., Tel. 02-661291/2. Bus No. 15.

OLD YISHUV COURT MUSEUM. Life in the Jewish community in the Old City, mid-19th century-World War II, 6 Or Hahaim, Jewish Quarter, Old City. Sun.-Thur., 9 a.m.-4 p.m.

SIR ISAAC AND LADY EDITH WOLFSON MUSEUM at Heichal Shlomo: Special Exhibition: Rosh Hashana, Yom Kippur, Succot, shofrot. Visits to Morocco, 1979-85, photographs by Roy Mittelman. Permanent Exhibition of Judaica. Diorama Room: History of Jewish People.

Galleries

JERUSALEM MAP HOUSE, 7 Beit El St., Old City. 288336, 423547. Roberts, Turner, etc.

MISHKENOT SHA'ANANIM, Fisher Hall: J. Erwin Schenkelbach-Szelinski, The Mishkenot Portraits – Photo Exhibition. Hours: Sun., Thur. 5-8; Wed., Fri. 10-12; Tue. 10-8; Mon. closed.

GALLERY GIMEL. Jerusalem in Prints. Works of 17 artists. Permanent collection: Zaritzky, Mairovich, Kupferman, Cohen Gan, Klasmer, Farideh. 4 Shlomo Hamelech St., Tel. 227636.

TEL AVIV

Museums

TEL AVIV MUSEUM. Exhibitions: Trends in Geometric Abstract Art ◊ Simcha Shirman, Photographic Works, 1982-1986 ◊ Edvard Munch (prints): Death, Love and Anxiety ◊ Print Into Print – works by six Israeli artists ◊ Frank Stella – Had Gadia. Series of prints after El Lissitzky (closing 30.10) ◊ The Museum's collection of Classical, Impressionist, Post-Impressionist and contemporary art. Visiting Hours: Sun.-Thur. 10-2, 5-9. Sat. 11-2, 7-10; Fri. closed. **Helena Rubinstein Pavilion: New Exhibition:** Yair Garbuz, "A Jew, A Frenchman and an Arab," 10 works, 1984-86. **Visiting Hours:** Sun.-Thur. 10-1; 5-7. Sat. 11-2. Fri. closed.

Beth Hatefutsoth: Sun., Mon., Tue., Wed., Thur. 10-7 p.m. Fri., Sat. closed. **Permanent Exhibit and Chronosphere** – 2,500 years of Jewish life in the Diaspora. **Exhibitions:** "From Carthage to Jerusalem – the Jewish Community in Tunis"; "Passage through China: the Jewish Communities of Harbin, Tientsin and Shanghai". Guided tours must be pre-arranged Klausner St. Ramat Aviv, Tel.: 03-425161; Buses: 13, 24, 25, 27, 45, 49, 74, 79, 86, 274, 572, 604.

HAIFA

Museums

HAIFA MUSEUM, 26 Shabbtai Levy St. Tel. 04-523255. Exhibitions: **Modern Art** – Ovadia Alkara – Recent Paintings. Doron Bar-Adon – Painting 85/86. **Ancient Art** – Jewish coins of the Second Temple Period. Egyptian textiles, terracotta figurines. **Music & Ethnology:** world paper cuts **Open:** Sun.-Thur. & Sat. 10-1; Tue., Thur. & Sat. also 4-8 **Ticket also admits to National Maritime, Prehistoric, and Japanese Museums.**

GOLDMAN'S ART GALLERY, 938 Hanassi Ave., Haifa. Miriam Karbly, Sculpture. Opening Sat., 25.10.86 at 6 p.m.

THE REUBEN AND EDITH HECHT MUSEUM FOR THE ARCHAEOLOGY OF ERETZ ISRAEL at Haifa University, open Sun., Mon., Wed., Thur. 10-1; Tue. 10-1; 4-6; Fri. closed; Sat., 10-1. Entrance free.

OTHER CENTRES

SAFAD. Israel Bible Museum. Experience the Bible through the art of international artist, Phillip Ratner. Open daily, Sun.-Thur. 10-6; Fri., Sat. 10-2. Tel. 069-73472 Admission free

GENERAL ASSISTANCE

EMERGENCY PHARMACIES

Jerusalem: Hory, Mt. of Olives, 287480; Balsam, Salah Eddin, 272315; Shu'afat, Shu'afat Road, 810108; Dar Aldawa, Herod's Gate, 282058.
Tel Aviv: Shahar, 27 Pinkas, 441449; Sde Dov, 3 Hausner, Tochnit Lamed, 428510.
Netanya: Kupat Holim Leumit, 9 Smilansky, 38053.
Haifa: Hanassi, 33 Sderot Hanassi, 333312.

Saturday, October 25
Jerusalem: (day) Kupat Holim Clalit, Romema, 523191; Balsam, Salah Eddin, 272315; Shu'afat, Shu'afat Road, 810108; Dar Aldawa, Herod's Gate, 282058; (evening) Moriah, 82 Derech Beit Lehem, 717531.
Tel Aviv: (day and evening) Bavli, 1 Uziel, corner of 10 Toledano, 440552; Ahva, 165 Dizengoff, 224717.
Netanya: Trufa, 2 Herzl, 28656.
Haifa: Nordau, 13 Nordau, 664039.

DUTY HOSPITALS

Jerusalem: Hadassah Ein Kerem (pediatrics, ophthalmology, E.N.T.), Shaare Zedek (internal, oostetrics, orthopedics), Bikur Holim (surgery).
Tel Aviv: Rokah (pediatrics), Ichilov (internal, surgery).
Netanya: Laniado

Saturday, October 25
Jerusalem: Shaare Zedek (pediatrics, obstetrics, surgery, orthopedics, ophthalmology), Bikur Holim (internal, E.N.T.).
Tel Aviv: Rokah (pediatrics), Ichilov (internal, surgery)
Netanya: Laniado

POLICE 100

Dial 100 in most parts of the country. In Tiberias dial 924444, Kiryat Shmona 4444.

FIRE 102

In emergencies dial 102. Otherwise, number of your local station is in the front of the phone directory.

FLIGHTS

24-Hours Flight Information Service: Call 03-9712484 (multi-line). Arrivals Only (Taped Message) 03-381111 (20 lines)

FIRST AID 101

In emergencies dial 101 in most parts of the country. In addition:

Ashdod 41333	Jerusalem *523133
Ashkelon 23333	Kiron 344442
Bat Yam *5511111	Kiryat Shmona *44334
Beersheba 74767	Nahariya *923333
Carmiel *988555	Netanya *23333
Dan Region *781111	Petah Tikva *9231111
Eilat 7333	Rehovot *451333
Hadera 22333	Rishon LeZion 942333
Haifa *512233	Safed 30333
Hatzor 36333	Tel Aviv *240111
Holon 803133	Tiberias *90111

* Mobile Intensive Care Unit (MICU) service in the area, around the clock.

"Eran" – Emotional First Aid, Tel: Jerusalem 227171, Tel Aviv 261111/2, Haifa 672222, Beersheba 418111, Netanya 35316

Rape Crisis Centre (24 hours), for help call Tel Aviv, 234819, Jerusalem – 245554, and Haifa 88791

Jerusalem Institute for Drug Problems. Tel. 663828, 663902, 14 Bethlehem Rd

The National Poison Control Centre at Rambam Hospital, phone (04)529205, for emergency calls, 24 hours a day, for information in case of poisoning.

Kupat Holim Information Centre Tel 03-433300, 433500 Sunday-Thursday, 8 a.m. to 8 p.m. Friday 8 a.m. to 3 p.m.

DENTAL

Tel Aviv: Dental Association clinic 48 Rehov Bar-Kochba, Friday: 6 p.m. to midnight Saturday: 10 a.m. to 2 p.m., 8 p.m. to 10 p.m. Tel. 03-284649.

Take Action!! Today!!!
If you are an English/Hebrew secretary, typist, and you are looking for something new: Temp/permanent, call us now.
Everyone is changing to PERSONNEL!
DIZENGOFF 203
(03) 234440
232667
COME IN TODAY.

LARGE TRAVEL COMPANY IN TEL AVIV
Requires
ENGLISH TYPIST-CLERK
• English as mother tongue (an asset)
• Fluent English typing
Working hours: 8.00 a.m. – 3.30 p.m. Fridays: 8.00 a.m. – 1.00 p.m.
Please call the Personnel Department, 03-650862 from Sunday.

Chemical and Pharmaceutical Company in Tel Aviv seeks
HEBREW-ENGLISH CLERK/TYPIST
Please contact 03-293210/2.

Luah Ma'ariv — The Jerusalem Post

Advertisements can be placed in Luah Ma'ariv at advertising agencies and Luah Ma'ariv offices only. Classified advertisements reaching the Luah Ma'ariv head office by 5 p.m. on Thursday will appear in this section on Friday.

Vehicles

Cars for Sale

Daihatsu Charade 1000, 1983, 2nd owner, 47,000, like new. 053-51295

Daihatsu Charade, 1983, airconditioner, one owner, 43,000km., excellent condition. 03-916528

Daihatsu Charmant 1300 S, 1983, one owner, test, 34,000. 03-904463.

Exchange your used car for a Suzuki, 1987, new, immediate supply, payments, test drives; selection of used Suzukis. Suzuki Agency, 66 Sokolow, Herzliya. 052-86966.

For foreign residents, passport to passport, special model 052-21554.

For sale, rights for Seat Ibiza, 1987. 03-421932, 03-427641.

Ibiza GL, 1986, white, like new. 052-455657, 052-912487, 052-445641.

Seat Ronda GL, 1986, one owner, 7,000km., radio-tape, alarm, metallic. 794314, 377205.

Seat Ibiza 1200, 1986, 2 doors. 03-239764

Seat Ronda GL, 1984, 35,000km., alarm. 03-902129

Seat Ronda GL, 1984, excellent, one owner. 052-81118, afternoons

Suzuki Swift 1000, 1985, from rental, like new, NIS 15,000. 03-227619.

Daihatsu Charade, 1983, automatic, airconditioner, excellent condition. 751464.

Daihatsu Charade, 1983, automatic, airconditioner, excellent condition. 03-721385.

Daihatsu Charade, 1983, automatic, excellent condition. 052-540610.

Daihatsu Charade, 1984, radio, airconditioner, 2nd owner, from rental, 45,000. 03- 5439.

Daihatsu Charmant LC, 1984, airconditioner, 5 gears. 057-942693, not Shabbat.

Daihatsu Charade, 1986, 0km., buyer will be 1st owner. 067-20110.

Direct from port: Opels, special orders; new Audi 80; Golfs; Fords; Subarus; 10% annual credit interest, full finance possible. Main sales offices: 03-246274, 03-5462039.

Seat Ronda, 1984, one owner, 32,000, extras, special. 03-909017, 03-902124.

The Best is offering: Suzuki Swift, 1986, airconditioner, metallic. 03-447152, 03-478247.

Daihatsu Charade 1000, 1983, 42,000, white, well kept. 052-449255, 052-28127.

Daihatsu Charade, 1983, former rental. NIS 2,000 below list price. 052-70271.

Daihatsu Charade, 1984, from doctor, one owner, automatic, airconditioner, radio. 052-555581.

Daihatsu, 1986, one owner, 10,000km., airconditioner. 08-469951.

Seat Fura L, 1984, private, from doctor, test, like new. 31,000. 053-47769

Suzuki Alto, 1984, automatic, airconditioner, one owner, 24,000km. 03-353852.

Suzuki Alto, 1986, 19,000km., excellent condition. 03-847749, 03-865620

Suzuki Swift, 1986, one owner, 10,000, like new, 17,800. 052-441875.

Suzuki Swift, 1985, 20,000km., well kept, list price. 03-849250.

Bargain, for sale, trailer caravan + all conveniences. 03-841124.

Charade, 1983, 66,000, from rental, excellent, 2nd owner. 03-346719, 052-61276.

Daihatsu Charade 1000, 1983, from rental, excellent, year's test. 03-374017.

Daihatsu Charade, 1983, 39,000, airconditioner, one owner, extras, 15,500. 951912.

Daihatsu Charade, 1985, 26,000, one owner, original airconditioner, automatic, list price. 03-723185.

Daihatsu Charmant, 1984, automatic, airconditioner, 34,000km. 03-415056.

Daihatsu, automatic, 1983, one owner, 33,000km. 03-762094.

Malaga GL, 1986, metallic, 9,500km. 03-477206, 03-620251.

Personal import, all car models from Germany + Transporter: Israel Vehicles, Jaffa. 03-825718, 03-836246.

Suzuki Alto, 1984, automatic, excellent condition. 03-802436.

Suzuki, 1984, airconditioner, automatic. 03-300168.

ALFA ROMEO

Alfasud, 1982, alarm, 60,000, 3rd owner, excellent condition. 08-463247.

Alfetta 1.8, 1979, 3rd owner, 106,000km., excellent condition, year test. 347206.

Alfasud 1.2, one owner, 1983, excellent, 52,000, test. 03-9223541

Alfasud 1200, 1978, good condition, 5 gears. 03-350189.

Alfasud 1200, 1982, private, like new. 052-550295, 03-8375105.

Alfasud 1200, 1983, one owner, good condition, test. 03-417195.

Alfasud, 1983, stereo, alarm, exchange possible, rare. 052-553319.

Alfetta 1.6, 1976-77, excellent condition, extras. 03-749051.

1200, 1982, one owner, 57,000km., well kept. 052-440451.

1200, 1982, second owner, 45,000km., extras. 08-230170, afternoons.

Alfa 33 1200, 1985, NIS 52,000 057-51180, 057-50622.

Alfasud 1200, 1982, airconditioner, tape. 03-838348.

Alfasud 1200, end 1983, one owner, extras. 03-724532, 03-256759.

Alfasud 1351, 1982, one owner, 55,000, tape. 03-481435.

Alfasud, 1985, test, excellent condition. 03-7512310, 03-628340.

Alfetta 1.6, 1978, airconditioner. 03-944597, not Shabbat.

Alfasud, 1350, 1979, super-excellent, list price. 03-497351.

AUDI

80, 1600, automatic, 1976, excellent, test. 842665, 597466

Audi 80 CC, 1986, new. 057-59554.

100 CD, 1984, one owner, airconditioner, electric. 03-946537. 03-9614788.

1300 SE, 1986, 1,000km., extras. 069-42594, 069-42273.

80, 1500, good condition, test in February 1987, automatic. 03-419836

80, 1600, 1982, automatic, airconditioner, one owner. 063-22690; afternoons: 063-30595.

80, 1600, 1983, 1.6, automatic, metallic, airconditioner, like new. 03-246274.

80, one owner, 1982, test in April, metallic. 03-729973, 03-612338.

80 GL, 1600, 1983, automatic, one owner. 03-613615, work.

80, 1600, 1983, automatic, one owner, 37,000km. 03-363669.

80, 1981, one owner, like new, 35,000km. 03-316380, from 16.00.

80, 1983, 60,000, extras, test, list price. 03-743822, weekdays.

Audi 80, 1982, one owner, year's test, like new, NIS 19,500. 04-256652.

Audi 80 SE, 1984, special, test. 812367.

Audi 80, 1600, 2nd owner, 1983, automatic, 40,000. 053-49445.

Audi 80, 1985, like new, 28,000km., list price. 04-740455.

Audi 80, diesel taxi, 1983, no taxes. 03-259330.

For serious, 80 GLS, automatic, airconditioner, 1981, like new. 03-940335.

100 CD, 1984, one owner, like new, extras. 03-482264, 03-661228.

80 1600, 1983, automatic, metallic, third owner, 34,000. 04-724925.

80 1600, 1983, form disabled, automatic, fantastic. 03-789495, weekdays.

80, 1983, automatic, 2nd owner, well kept. 052-453592, Saturday: 052-442701.

80 1300, 1982, silver, one owner, extras. 051-99600, 051-91185.

80 CL, 1300, 1983, one owner, radio-tape + equalizer. 03-5563863.

80 CP 1600, 1985, automatic, airconditioner, extras. 03-221584.

80, 1984, one owner, 32,000km., excellent condition. 055-26733.

Audi 80 1300, 1982, second owner, year's test. 08-456507.

Audi 80 C, 1983, 69,000, one owner, like new. 052-63770.

Audi 80 CSL, 1981. 03-8223946, work: 03-866768, home.

80 1300, 1983, one owner, 38,000km., well kept. 08-460670.

80 CL, 1983, metallic, list price. 067-85203, evenings.

80, 1300, 1982, one owner, 36,000km., rare condition. 03-746133.

80, 1983, one owner, 34,000km., like new. 03-854243.

Audi 80, 1300, 1983, one owner, metallic, car in Tel Aviv Friday and Saturday. 04-926362.

Audi, 1981, automatic, airconditioner, power steering, 64,000km. 053-39234, 053-49419.

Audi 80 S, 1976, automatic, airconditioner, beautiful. 03-799652.

CL 1300, 1982, airconditioner, 51,000, standard, 14,400. 03-458287, 03-99584.

AUSTIN, MORRIS

Metro 1300, 1984, well kept, one owner, test. 08-435842, 03-442653.

Metro 1300, 1983, 30,000km., excellent, 13,200. 03-448038.

Mini Mayfair 1000, 1983, special, metallic, 45,000. 03-411698.

1000, 1976, automatic, company. 03-330539, 03-330276.

Metro 1300, 1983, one owner, excellent condition. 052-83144.

Mini Minor, 1976, excellent, 777284, Friday-Saturday: 868987, from Sunday.

AUTOBIANCHI

1979, excellent, 62,000km., clutch. 03-200718, not Shabbat.

Autobianchi Elite, red, one owner, 1983, excellent, 48,000. 063-62106.

Autobianchi Junior, 1985, 13,500km., one owner. 03-725647, 03-268848.

Autobianchi, 1982, 37,000km., excellent 286530, mornings; 03-314606, evenings.

Autobianchi, 1982, excellent. 052-35102, home; 03-7531574, work.

Junior, 1982, private, excellent condition, well kept. 56,000. 03-776960.

Junior, 1986, private, one owner, roof, black, like new. 03-731011.

Junior, 1982, 38,000km., 2nd owner, private. 03-313044, Avi.

Junior, 1986, one owner, like new, 13,000km. 03-855358.

XL, 1983, from doctor, 43,000km., one owner, list price. 03-481825.

Autobianchi Elegant, 1980. 03-822035, day; 458806, evenings.

Autobianchi, 1986, 0km., purchaser will be 1st owner. 067-22337.

Elegant, 1981, excellent condition, 2nd owner, radio-tape, year's test. 03-958516.

Elegant, 1983, excellent, 49,000km., 2nd owner, private. 03-481447.

For sale, 1983, one owner, like new, 43,000km. 03-427061.

Junior, 1983, 65,000, one owner, excellent condition, extras 03-745896.

Junior, 1983, excellent condition, from rental. 03-742746; home: 03-490542.

Junior 112, 1980, from rental, excellent condition. 03-482689.

Junior, 1979, 65,000km., test, private, tyres. 03-728343.

Autobianchi Junior, 1984, good condition, private 057-77157, 03-446443.

Autobianchi, 1979, 94,000, one owner. NIS 5,500. 03-736104.

Campaign! 1987, in 36 instalments and exchanges, Autobianci, Ramat Gan. 03-720738.

Elegant, 1979, 81,000, good condition, extras, list price. 247705.

For serious, Elegant, 1979, rare condition, original. 03-992202, 03-953952.

Junior, 1986, one owner, 8,000km., like new 03-738561.

Normal, 1977, from rental, test in March, mechanically excellent. 03-5323251.

1981, mechanically excellent, radio, from rental, for serious. 03-804481, 03-373683

Autobianchi Elegant, 1982, metallic, beautiful, 65,000km. 08-227764.

Autobianchi, 1979, overhaul, metallic, radio-tape, excellent. 5563505.

Autobianchi, 1979, overhaul, new condition, list price, for serious. 03-864620.

Elegant, 1980, fourth owner, 98,000, good condition, list price. 03-450381.

B.M.W.

318 injector system, 1982, one owner. NIS 31,000, excellent. 03-220266.

315, Metallic, 1982, one owner, new condition, extras. 03-5562075, afternoons.

316, 1986, all extras, 7,000km., metallic silver. 03-352517.

316, 1986, automatic, 0km. 03-485076; home: 052-81703.

Top Car, BMW agency offering: 316, 318, 518, 520, 1986-1987, immediate supply, exchange possible. 03-440739, 03-442842.

1602, 1973, mechanically and externally excellent, extras, 5,200. 052-78456.

316, automatic, one owner, 1984, from disabled. 03-479692, 03-251089.

316/2, 1985, list price, metallic, beautiful. 053-87860.

BMW 316, 1800, 1982, automatic, one owner, 53,000km., guarantees, radio-tape, alarm, like new. 03-484678.

BMW, 1982, airconditioner, excellent condition, improved. 03-904311, 03-827721.

For sale, BMW 518, 1982, airconditioner, alarm. 03-410994.

318 + injections, 1982, automatic 75,000km., second owner. 03-255278. Friday: 03-336043, from Sunday.

316, 1980, one owner, airconditioner, excellent condition. 03-454273, home; 03-546575, work.

318, 1982, second owner, injections, automatic. 03-994225.

520 A, 1982, automatic, all extras, 63,000km., list price. 03-252610, 03-822044.

BMW 315, 1982, 51,000km., stereo, one owner. 08-491538.

BMW, 1983, all extras. 069-81432, 069-81152.

1600, 1971, 3rd owner, excellent. 03-200881, work; 03-887119, home.

318 I, 1985, one owner, 65,000km., automatic, all extras, well kept. 063-70282/4; 063-72046, home.

315, 1982, excellent, test, extras. 065-55836, 065-74578, evenings.

315, 1983, private import, metallic, extras, beautiful. 053-30697.

316, automatic, 4 doors, airconditioner, 1986, extras. 03-317075.

BMW 315, 1983, metallic, like new. 03-717727, 03-268359.

Bargain, NIS 31,500. 316/2, 1983, automatic, new model, airconditioner, metallic, 3rd owner, 60,000km. 03-446675.

CITROEN

GSA Pallas, end 1983, one owner, C-matic, airconditioner, extras. 03-351622.

Pallas, 1984, 13,000km., metallic, stereo. 03-721492, 052-21153.

Visa 1124, 1983, 51,000km., excellent condition. 03-474103, home; 492661, work.

Visa 1124, 1983, one owner, 75,000km., well kept. 053-86252.

Visa Club, 1981, mechanically excellent. 053-99254.

Visa Super 1124, 1982, well kept, radio-tape, alarm. 053-31397.

Visa Super, 1982, 59,000, one owner. 03-354108.

Visa Super, 1985, excellent, metallic, radio-tape. 03-997778.

Pallas C-matic, 1984-85, metallic, list price. 08-452911, 08-475611.

Pallas, 1983, excellent condition, year's test. 03-9710543, 08-242734.

Visa Super 1124, 1982, one owner, like new. 03-623043, 03-612991.

Visa Super, 1985, one owner, radio-tape, well kept. 052-457261.

B.G. Garages - Citroen agency for Tel Aviv, 25 years in Citroen's service, show room, service and repairs. 52 Mordechai, Tel Aviv. 03-334087, 03-331339.

GS Club, station, 1974, good condition. 08-450247.

GSA Pallas, 1984, one owner, 35,000, white, list price. 03-723864.

Rom Carmel, 1980, 2nd owner, test, levy, radio. 052-444903.

Visa Super E, 1983, excellent, test. 03-5050530, afternoons.

Citroen GSA Pallas, 1983, one owner, 36,000km. 03-5566499.

GS C-matic, 1982, one owner, 75,000, excellent. 03-357513, 03-716759.

GSA 1300, 1981, 100,000, 3rd owner. 03-7519003, 03-7519912, evenings.

GSA Pallas C-matic, 1981, 75,000km., excellent condition. 053-93381.

GSA Pallas C-matic, one owner, 40,000, excellent. 02-535176, 03-269313.

GSA C-matic, 1983, one owner, 32,000km. 052-452374.

GSA Pallas, 1983, one owner, excellent, year's test. 052-554959.

GSA Pallas, 1983, one owner, excellent. 052-81804, 03-897435.

GSA, 1982, one owner, private, year's test. 052-441485.

GSA, 1982, one owner, test in May, excellent condition. 03-410494.

GSA, 1982, radiotape, excellent. 055-33033; 055-34441, work.

Pallas, 1983, all possible extras, beautiful. 08-220426.

Visa Super, 1983, test, radio-tape, 51,000km., NIS 12,500. 053-97475.

Visa 1124, one owner, 1982, like new. 067-95986, 04-226562.

Visa 2 Super, 1124, 1982, one owner. 423796.

Visa Super 1124, 1984, one owner, test. 03-9234046, 052-455190.

Visa Super, 1124, 1983, beautiful, one owner. 03-725079.

Visa Super, 1982, one owner, 31,000. 052-454682; 052-23351, work.

Visa, 1982, test, levy, excellent, 2nd owner, 44,000. 03-5053352

COMMERCIAL CARS

Ducatti 2000, 1984, airconditioner, 50,000, 9234162, not Shabbat.

Ford 150 (American), 1982, like new, airconditioner. 08-476237, not Shabbat.

Subaru 1800 van, 1981, 75,000, mechanically excellent. 655380, work: 313633.

Talbot van, 1982, one owner, private. 03-853963.

Trafic, diesel, 1984, year's test, excellent condition. 08-436098.

Volkswagen closed van, 1971, reconditioned engine. 03-590097.

504, 1986, standard body, guarantees, radio. 03-709023, 03-902604.

Chevrolet Custom, 1980, like Blazer, power steering, front wheel drive, airconditioner, tax deductable. 03-5519611, 03-5560887.

Closed Transit, 1977; Volkswagen Minibus, 1979. 063-32304, 063-68758.

D 300, 1973, 1982 engine, good condition. 03-321076.

Fiat Ducatti, 1984 (J5), one owner, like new, NIS 19,000, exchange possible. 03-258705.

Fiorino, 1982, one owner, seats and windows, alarm, rare. 052-557339.

For serious, Junior van, 1984, only one in Israel, luxurious, 0km. 052-545538, 052-440055.

Ford Transit, 1979, test, radio-tape, excellent condition. 03-731011.

GMC, 1984, Sierra, automatic, double cabin; Peugeot 504, 1985, diesel. 03-479852.

LT 31, 1976, good condition, with shelves. 052-26795.

Peugeot J5 Combi-De Luxe, luxurious, January 1985, 15,000km. 03-835938, 03-474896.

Peugeot 404 van, 1977, excellent condition, radio. 052-72232.

Peugeot 404, 1979, body, excellent condition. 052-551261.

Peugeot 404, 1979, overhaul, standard body, test. 052-445788.

Mack R 600, double, 1974, tipper, good condition. 03-910271.

Mack R 600, single, 1978, 6.30 platform, excellent. 063-37525.

Peugeot 404, 1979, year's test, excellent condition. 03-5519611, 03-5560887.

Peugeot 404, 1982, standard body, excellent condition. 069-37045.

Peugeot 504, 1982, private, exchange possible. 03-383128, office.

Renault Trafic, petrol, 1983, Suzuki Agency, Herzliya. 052-86966.

Subaru, 1982, body, extras, excellent, one owner. 03-662731-2, work.

Subaru 1600, 1980, body, like new. NIS 9,000. 03-258705

Subaru 1600, 1983, body. 052-552233, work; 052-83990, home.

Subaru 1600, 1986, 0km., exchange possible. 03-789775.

Subaru 1600, 1986, new, 0km. 03-381385, 03-482013.

Subaru 1800/4 van, 1983, one owner. 053-25774, 053-39423.

Subaru 600 van, 1981, excellent, year's test. 810110.

Talbot, 1981, body, mechanically and externally excellent, radio. 03-809597.

Transit, 1982, 2nd owner, 77,000, mechanically and externally excellent. 03-5524852.

Transit, 1982, double cabin, airconditioner, permit for 10 passengers. 052-552233, work 052-83990, home.

Transit, 1984, one owner, private, for passengers. 03-391376; evenings: 03-888481.

Transit, 1974, mechanically excellent, test. 03-9228855.

Transit, 2½ ton, 1985, excellent, body + tarpaulin. 03-873362.

Transporter, 1981, original seats and windows, especially rare. 03-414525.

Transporter, 1986, turbo diesel, one owner, from private, like new. 057-416549.

Transporter, 10 + 1 passengers, 1979, list price. 08-410997.

Volkswagen Caddy van, 1984, airconditioner, body; Volkswagen Transporter, 1983, windows and seats. 03-499407. Uri.

Volkswagen double cabin, turbo diesel, 0km., 1987. 069-42594, 069-42273.

Volkswagen, 1979, closed, windows, new engine, list price. 03-612545.

Volkswagen LT, 1977, excellent condition, insulation. 052-543273.

Volkswagen double cabin, 1984; Subaru van, 1979. 03-479852.

D 200, 1978, closed body, double cabin. 03-749752.

Fiat 238 van, 1974, for disembling. 03-480148-9.

For sale, Ford Bronco 4x4, 1980, tax recognized, automatic, airconditioner. 03-895253.

Ford Transit Kombi, 1986, list price. 03-289612, 03-201883.

Ford Transit, 1982, also for passengers. 052-553560.

GMC, 1981, long windows, standard shift, excellent. 069-36152, 069-34613.

Mercedes 207 van, diesel, 1983, one owner, double cabin, year's test. 03-910226, work; 03-994074, 03-955754, home.

Peugeot van, 1976, after overhaul, test. 03-5050560.

Rom Carmel, 1980, private, standard body. 052-55778, 052-29858.

Subaru 1600, 1980; Fiat Fiorino 1981; Talbot Simca 1981. 03-371876.

Volkswagen closed van, 1974, safari engine, excellent. 052-35975.

Volskwagen 2000, 1977, excellent condition. 052-557971, 052-546894.

Closed Transporter, 1983, excellent condition. 03-853413, 08.00-16.00.

Commercial Volkswagen, 1976, year's test. 08-221642.

D 200, 1972, new engine, excellent condition. 03-5591683.

Ford Transit, 1985, one owner, excellent condition. 04-515183, 04-663235.

For sale/exchange, 238/76, well kept, elevated roof. 03-9360287.

Mercedes Benz 130, 1983, one owner, passengers, like new. 03-481658.

Peugeot 404, 1979, benches, windows, mechanically excellent. 052-85977.

Peugeot 404, 1986, 500km., new. 052-84178, 052-77056.

Peugeot 504 van, 1985. 03-9227866, work; 03-914510, home.

Renault 4, 1983, commercial. 03-787947, work; 03-781458, home.

Rom Carmel van, 1979, closed body. 08-476294, 08-460633; work: 055-25991/2.

Rom, 1978, Ford engine and gear, standard box. 03-9369746.

Subaru van, 1980, 175,000, closed body. 08-476294, 08-460633; work: 055-25991/2.

Subaru van, 1980, 175,000, closed body. 08-476294, 08-460633; work: 055-25991/2.

Subaru van, 1980, 175,000, closed body. 08-476294, 08-460633; work: 055-25991/2.

Subaru 1600, 1984, 40,000km., excellent condition. 03-749523.

Subaru van, 1600, 1982, private, one owner, 88,000km. 052-542089.

Subaru van, 600, body, 1979, excellent condition. 03-736729.

Sussita van, 1974, test, body, good condition. 03-9367739.

Transit, 1978, mechanically excellent, original spray. 03-373877; 03-877859, evenings.

Transit, 1982, for pass-25991/2.

Transit, 1982, for pass-25991/2.

Transit, 1982, for passengers, beautiful, bargain. 03-319693.

FIAT

127, 1050, 1985, 13,000, like new. 03-9320067, not Shabbat.

127, 1050, 1986; Uno 60, new. 03-444239, 04-244173.

127, 1979, 77,000km., excellent condition. 03-451045, 03-5591382.

127, 1980, 2nd owner, 51,000, NIS 7,600. 03-712651.

127, 5 doors, 1981, excellent condition, test. 03-303704.

127/3, 1981, 3rd owner, test, radio, list price. 063-53360.

127/5, 1983, one owner, 54,000km., excellent. 08-225466.

Fiat Ritmo 1300, 1982, mechanically excellent. 051-884916.

Last small shipment of Fiat Uno, 1100, 1986, 5 doors. Fiat agency, north Tel Aviv, 168 Ibn Gabirol. 03-446743, 03-449139.

Ritmo 1300, 1982, stereo system, excellent condition. 03-747878.

Ritmo 1500, excellent, 1980, list price. 03-894836, not Shabbat.

127, 1979, 4 doors, mechanically excellent, radio. 03-738982.

127, 1983, 5 doors, 33,000km. 052-558869, home; 03-234162, office.

127/3 Panorama, 1984, one owner, 21,000, metallic, list price. 03-335361, afternoons.

Ritmo 75 Super, 1300, 1982, one owner, 45,000. 03-418018.

124, excellent, 1974, extras, year's test. 03-589948, 03-382279.

127 Sport, 1981, well kept, metallic, 98,000km. 03-766153.

127/2, 1974, test, radio. 03-726260, from 17.00.

127/4, 1979, semi-overhaul, 78,000. 03-997493, evenings.

127/4, 1979. 052-21798, not Shabbat; 03-9262653, work.

131 1600, 1983, automatic, airconditioner, from private company. 03-729418.

Bargain, 127, 1985, 23,000km., metallic, one owner. 202266, 294760.

Bargain, 127, 1981, 3rd owner; rights for Subaru, 1987. 03-458395.

Fiat 127, 1979, 4 doors, excellent condition. 052-441352.

Panda, 1982, one owner. 053-22178, work; 053-37588, home.

Regatta 70, 1986, metallic, extras. 053-48597, not Shabbat.

Ritmo 1500, 1981, personal import, opening roof, extras. 03-239934.

Ritmo, 1981, one owner, from doctor, Suzuki Agency, Herzliya. 052-86966.

Ritmo 1100, 1983, 37,000km., test. 03-350642, 03-358501.

Seeking 127, needing bodywork, spray and overhaul. 03-738982.

127, 1981, excellent condition, list price. 03-950304, 03-747463.

127, 1982, excellent condition, one owner, well kept. 03-479307.

127, 1984, 5 gears, one owner, like new, test. 03-448249.

127, 1985, metallic, one owner, 15,000km., extras. 03-9223336.

127/2, 1978, excellent, radio-tape. 03-947929.

127/3, 1978, from doctor, excellent, test. 03-410831, weekdays.

127/84, one owner, 36,000km., metallic, $9,000. 03-231547.

131 station, 1978, 2nd owner, 85,000km. Friday: 03-255278; from Sunday: 03-336043.

Fiat 131, 1600, automatic, airconditioner, 1982, one owner. 03-496849.

Fiat 127 1050, 1984, one owner, 14,000km. 03-869902.

Fiat 133, 1979. 03-417528.

For young people, Fiat 128 Sport, 1300, after reconditioning. 03-5464926.

Panda, 1983, one owner, excellent, white, NIS 9000, 45,000km. 052-72439.

Panda, 1982, 39,500km., excellent condition. 03-479287.

Panda, 1982, 45,000km., one owner. 03-484822.

Panda, 1982, one owner, list price. 268146, work.

Regatta, 1984, one owner, airconditioner, extras, 8 for test. 03-918380.

Ritmo 70 Nueva, 1984, excellent, exchange for cheaper possible. 055-22042.

Ritmo Super 75, 1982, one owner, 50,000. 03-834626, home; 03-829374, work.

Ritmo 65 CL, 1982, well kept. 03-9327214, 03-9322740.

Ritmo 70, 1984, 35,000, excellent, year's test. 03-7512004.

Ritmo S 75, 1983, one owner. 063-23045, home; 053-33031.

Uno, 1984, one owner, 11,000km., well kept, like new. 03-916313.

127, 1050, 1984, 28,000km. 03-896323; 03-654141, work.

127, 1979, 4 doors, 54,000km., excellent. 03-478031.

127, 1979, 49,000km., 2nd owner, rare. 052-453506.

127, 1983, one owner, 39,000, well kept. 474266; work: 713296.

127, Panorama, 1984, 57,000, well kept. 03-807865, not Shabbat.

127/3, 1985, one owner, 18,000km., radio-tape, NIS 14,000, like new. 04-512919.

127/3, 1050, 1983, excellent, 38,000, alarm. 08-223515, 08-228097.

127/3, 1981, radio-tape. 03-913716, not Shabbat.

127/3, 1983, 2nd owner, test, excellent. 055-92556, 055-96243.

127/5 Super, 1983, well kept, extras. 08-222828.

131, 1600, from rental, automatic, 1981, NIS 12,000. 03-825687; from 19.00: 03-593983.

131 L 1300 Supermirafiore, 1979. 03-318767, work.

131, 1600, automatic, 1978, stereo, excellent, private. 03-491044.

131,1980, station, rare condition, test, stereo. 03-9323759.

132, 2000, automatic, 1979, overhaul, airconditioner, power steering, electric windows, luxurious, excellent. 02-855929.

Bargain, 127, 5 doors, 1980, general overhaul. 03-9367065.

Fiat 127/5, 1981, exchange possible. 053-47271.

Panda, 1982, one owner, 35,000. 03-861346, home; 03-800742, work.

Regatta, 1986, automatic, airconditioner, 2,000km. 053-86242, 053-39227, Saturday.

Ritmo 60 L, 1983, 120,000km., company vehicle, good condition. 03-642135, David Noy, from 26.10.86, 08.00-16.00.

Ritmo Super 75, 1982, one owner, test, levy, 59,000. 03-5055495.

Ritmo, 1981, urgent, test, good condition. 053-35766, 053-63247.

Uno 70 SL, 1986, one owner, excellent. 03-919482.

FORD

Brenda 1100/4, 1977, test in 10 months. 03-956771.

Brenda 1300, 1978, after overhaul, excellent condition. 052-82351.

Cortina L, 1974, standard shift, test, excellent condition. 03-796637.

Erica, 1986, from doctor, extras, NIS 26,000. 03-778233.

Escort 1100, 1969, year's test, excellent. 03-364238, 03-9712365.

Escort 1100/2, 1970, excellent, tyres. 08-459681, Rehovot.

Escort 1100/4, 1974, German, excellent. 03-585133.

Fiesta 1100 L, 1983, 25,000km. 03-764453, 03-7516630.

Fiesta 957, 1982, 59,000, like new. 08-243026 work; 03-388665.

Fiesta L, 1983, 27,000km., 2nd owner. 03-399182.

For sale, Ford Granada, 1979, excellent condition. 338640-4, Yaakov.

Transit, 1976, good condition. 03-5564301, 03-216929.

18, 1983, automatic, airconditioner, one owner, like new. 03-768924, 03-253942.

5/5 Le Car, 1984, one owner, black, airconditioner, 35,000. 052-36170.

Ascona 1300 S, automatic, 1983, excellent condition. 063-77674.

Brenda 1300/4, from Government, 1977, test, radio, 6,000. 03-913649, not Shabbat.

Brenda, 1976, from private, excellent condition, bargain. 03-769691.

Brenda 1300, 1978, automatic, 90,000, new spray. 03-5510643.

Cortina 1600, 1982, automatic, airconditioner. 052-552233, work; 052-83990, home.

Cortina 1600, automatic, 60,000, 2nd owner, from rental, extras, 8,500. 03-225426.

Cortina station, 1970, automatic, 1985 engine and gear, test. 052-38476.

Cortina station, 1978, 100,000km., 2nd owner, list price. 052-442978.

Cortina 1300, 1982, good condition. 053-85941.

Erica, 1983, German, one owner, well kept, radio. 03-383128, office.

Erica Brazil, 1985, 41,000km., from private, one owner. 9222458.

Escort Brenda, 1977, automatic, well kept, excellent condition. 03-5321644.

Escort 1100/4, 1973, one owner, test, radio. 03-351032.

Escort Brenda 1100, 1977, spray, overhaul, test. 063-33028.

Escort Brenda, 1100, 1977, overhaul. 03-249410, work.

Fiesta 1100, 1984, extras, excellent condition. 03-419936, 053-57890.

Fiesta, 1981, beautiful, purchase-sale. NIS 9,200. 03-774078; evenings: 03-737504.

Fiesta 1100 L, 1981, wonderful, test. 03-371876, 03-484748.

Fiesta 1100 L, 1984, wonderful, test, extras. 03-782666.

Fiesta 1100, 1984, excellent, 33,000km., extras. 04-536983.

Fiesta 975, 1982, one owner. 03-391324.

Fiesta B, 1983, 2nd owner, 45,000, test, excellent. 03-429120.

Fiesta L, 1981, 40,000, excellent condition, one owner. 03-317870.

Fiesta Popular, 1984, original, like new, exchange possible. 03-586327.

Fiesta, 1979, good condition. 063-99623, from 16.00.

Fiesta, 1982, from rental, 70,000km. 03-363475.

Ford Erica 1300, 1982, radio, NIS 16,000. 03-9325003, 03-9325977.

Ford, diesel, double axle, 1976, test. 03-720735, Mike.

Immediate, Cortina 1600, 1981, excellent, below list price. 03-716886.

Renault 12 station, 1977, good condition, 2nd owner. 051-881632.

Seeking Cortina/Brenda, 1977-1980, any condition. 053-86246.

Sierra 1300, end 1983, well kept, list price. 03-374229, 03-418914.

Sierra 1800, 1986, airconditioner, stereo, electric locks, 5 gears. 03-9246579.

Transit, 1983, one owner, 11 passengers. 03-316915.

Ascona 1300 S, 1983, from handicapped, automatic, 49,000. 03-805721/2, 03-855486.

Brenda, 1979, mechanically excellent, year's test, list price. 03-304213.

Brenda 1100, 1976, excellent condition, 2nd owner. 052-20515.

Brenda 1300, 1977, 89,000km. 03-847546, evenings.

Brenda 1300, 1979, automatic, 2nd owner, 4 doors. 03-704045.

Cortina 1300/82, one owner, well kept. 03-996336, 03-996942.

Cortina 1600 L, 1982, automatic, 2nd owner, well kept. 052-446481.

Due to departure, Escort Brenda 1100, 1977. 5524907.

Erica, 1983, very well kept, 3rd owner, private. 03-952802.

Erica, station, 1982, one owner, 3 doors. 03-457030.

Escort 1100, 4 doors, 1971. 03-9229056, evenings.

Escort 1300, 1975, 4 doors, excellent condition. 03-9321016.

Escort Laser! New design, personal import, 0km. 03-246274.

Escort van, 1975, one owner, excellent condition, list price. 03-9327855.

Escort, 1978, overhaul, test, excellent. 03-355280, 03-470108.

Fiesta, 1981, excellent, 80,000. 08-246649, work; 052-457526, home.

Fiesta, 1981, one owner, excellent condition. 03-736339; 03-651011, work.

Fiesta 1100 L, 1985, metallic, 24,000km. 03-414434.

Fiesta 1100 S, 1983, 45,000km., stereo. 03-845054.

Fiesta 1100, 1984, 34,000, year's test, excellent. 03-491652.

Fiesta 1100, 1984, one owner, excellent. 267680, not Shabbat.

Fiesta 1100, 1984, one owner, tape. 495437.

Fiesta 1100, 1985, 13,000km. 03-771404.

Fiesta L, 1983, metallic, beautiful, 23,000km. 03-708787.

Fiesta Popular 1100, 1984, 30,000km. 03-323698.

Fiesta, 1978, very good condition. 057-942860, not Shabbat.

Ford transit, 1985, one owner, excellent condition. 063-77937.

Sierra 1300, 1984, airconditioner, test, excellent. 03-354465, 03-717106.

Sierra 1600 GL, 1983, metallic, well kept. 052-85204, 052-544504.

Sierra 1300 GL, 1983, 28,000km. 052-22763.

Sierra 1300, late 1985. 057-33770, home; 057-71730, work.

Brenda, 1982, well kept, 54,000, beautiful. 02-914058, not Shabbat.

Cortina 1600 GL, 1982, import from Germany, one owner, fantastic. 03-358638.

Cortina 1600, 1982, automatic, airconditioner, one owner, excellent. 03-9223781.

Erica, 1982, 69,000, well arranged, extras, from company, 15,000. 03-840442.

Erica 1300, 1983, one owner, 38,000, like new, extras. 03-919537.

Erica 1982; Transit 1982; Escorts. Meretz Garage, 03-254641.

Erica, 1984, year's test, one owner. 055-94380.

Escort 1100, 1974, good condition. 03-598357.

Fiesta 1100, 1984, extras. 03-5050392. Saurday; 069-37221, from Sunday.

Fiesta, 1979, mechanically and externally good, new clutch and battery, list price. 053-51541.

Fiesta 1100, one owner, 1985. 03-650995, 03-355461, afternoons.

Fiesta 957, 1981, from rental, good condition. 03-9368712.

Fiesta L, 1978, excellent condition, test, extras 08-731371

Sierra Ghia 2000, 1983, automatic, power steering, airconditioner, all electric, luxurious, NIS 37,000. 04-440619.

Sierra GL, 1983, automatic, radio, airconditioner. 03-402166.

Transit, 1983, excellent, year's test, passenger permit. 053-33649.

Fiesta, 1983, one owner, radio-tape. 03-399557.

Fiesta, late 1984, 29,000km., excellent. 03-456579, 03-238786.

LANCIA

Delta 1300, black, 1982, extras, amazingly beautiful. 063-89049.

Lancia Delta 1300, 1983, one owner, stereo, excellent condition. 03-456943.

Lancia Delta 1300, 1982. 03-7517511-2, work.

1300, 1983, one owner, extras, 35,700km. 03-761014.

Delta, 1982, one year rental, excellent. 03-416907, home; 02-822111.

Lancia Beta 1600, automatic, airconditioner, one owner. 03-498586, 03-476412.

Delta, 1983, 45,000km., NIS 15,000. 03-470223.

Lancia Delta, 1300, 1982, black, 5, extras. 03-310657.

LORRIES

Agency for mediation of lorries, tractors, busses. Motti-Menashe, 03-371849, 03-370723.

Fords + insulated and cooling containers, possible frame only. 052-443559.

Ford 9000, 1981 + 28 ton metre crane, + winch. 04-261142, 04-761330.

R 600 5x4 heaver, 1973, excellent condition. 316488.

Refrigeration container required, 7½m. for instalment on truck with refrigeration unit. 04-895100-1.

1210, 1980, body, ladders, tarpaulin, tyres, like new. 03-5461902.

Seeking 410, from 1975-1980. For sale, television, 1971, long. 057-923884.

MERCEDES

230 A, 1986, airconditioner, automatic, all extras. 03-411663.

230, 1976, 7 seats, previously taxi, airconditioner. 053-31249.

280 SA, 1984, all extras, NIS 150,000. 067-20257.

Bargain, 200, 1977, previously taxi, beautiful. 03-7510505; evenings: 03-315763.

200, 1977, airconditioner, well kept, NIS 18,500. 052-25621.

OPEL

Ascona 1.6 SR, 1982, standard shift, 5 doors, airconditioner, 2 colours, special. NIS 24,000. 03-264806, 06.00-15.00.

Ascona 1300 S Luxus, 1983, one owner, extras. 03-5221803; work: 03-379089.

Ascona 1600 S, 1983, automatic, from disabled, 48,000km., NIS 30,000. 053-85488.

Ascona 1600, 1981, automatic, 2nd owner, 81,000, list price. 03-821018.

Ascona 1600, 1984, automatic, one owner. 053-24967; Saturday: 053-46495.

Ascona, rare condition, bargain price, airconditioner, automatic, 1980. 03-873533.

Ascona 1300 S Luxus, 1984, one owner, list price. 03-5591566.

Ascona 1300 S, 1983, automatic, extras, rare. 03-913914.

Ascona 1300, 1981, 2nd owner, 55,000km. 791579, evenings.

Ascona 1300, 1982, automatic, 46,000km., like new. 052-558720.

Ascona 1600 SR, 1983, automatic, one owner, 56,000. 03-951070.

Ascona Luxus 1300/5 S, 1983, one owner. 03-945308.

Corsa 1.2 TR, 1985, black, year's test. 03-411635, 03-447993.

From disabled, Ascona 1600, 1983, 43,000, automatic. 03-587248, afternoons.

Kadett and Ascona, 1987, 5 gears, special prices, immediate supply. 03-447924.

Kadett, automatic, 1982, one owner, airconditioner, stereo, like new. 03-7512682.

Kadett 1300 S, 1984, well kept. 065-43867, 065-90250. Pini.

Kadett 1300, 1982, 60,000m., 2nd owner, well kept. 859241.

Kadett 1300, 1983, automatic, for rental. 03-413221, work hours.

Kadett, 1985, automatic, 0km., imported, metallic. 03-883653.

Opel Ascona 1300 S, 5 doors, 1983, excellent condition. 03-658826.

Ascona 1.6 S Luxus, 1984, automatic, 22,000km. 03-783351, not Shabbat.

Ascona 1300, 1983, one owner, personal import, well kept. 052-81172, 052-82159.

Ascona, 1983, automatic, one owner, 28,000km. 08-476812, not Shabbat.

Ascona 1300 S, 1982, excellent condition. 03-5322163, 03-9762780.

Ascona 1300 S, 1983, 2nd owner, exchange possible. 03-913623.

Ascona 1300, 1983, all extras, list price. 08-249551.

Ascona 1300, 1983, automatic, one owner, like new. 03-311848.

Ascona 1300/5 S Luxus, 1984, one owner. 03-412906.

Ascona 1300/5 S, 1983, 38,000km., 08-459819.

Kadett Crown station, automatic, 1983, 44,000km. 08-456925.

Kadett, 1983, automatic, special, 26,000km. 03-727471, 03-493613.

Kadett, 1984/5, automatic, 18,000km. 03-810782-3.

Opel Rekord 1700, 1976, excellent condition. 03-903971, 03-917421.

Ascona 1300 Luxus, 1984, automatic, one owner, 5 doors, metallic. 052-552763.

Ascona 1300, 1983, 46,000, like new, extras. 03-9326377, 03-909136.

Ascona 1300, automatic, 1983, one owner, 49,000km. 03-846259, not Shabbat.

Ascona 1300/5 S, 1984, one owner, automatic, airconditioner, metallic. 03-342616.

Ascona 1600 S, 1984, automatic, airconditioner, one owner, 55,000km., stereo system, list price. 03-481325, home; 03-239953, office.

Ascona 1600, 1980, automatic, airconditioner, one owner, excellent! 03-482533.

Ascona 1600, 1983, automatic, one owner, like new, extras. 03-789203, 03-320535.

Ascona Berlina 1984/5, 48,000, automatic, airconditioner, radio, metallic, one owner, like new. 03-423399.

Ascona, 1983, one owner, automatic, like new, 23,000km. 03-9324021.

Ascona 1300 S, 1983, 31,500km., excellent, automatic. 053-28623.

Ascona Luxus, 1983, one owner, automatic, 16,700km. 03-994677.

Corsa 1.2 LS, end 1984, one owner, airconditioner. 03-476375.

Kadett 1300 S, 1986, 4 doors, extras, NIS 30,000. 053-47071, 053-35784.

Kadett 1300, 1982, automatic, one owner. 03-652666; 08-458375, evenings.

Ascona 1300, 1983, one owner, rare condition. 03-917636.

Ascona 1300/5 S, 1983, automatic, test. 03-580064.

Ascona 1600 Luxus, 1984, like new, extras. 03-957856, evenings.

Ascona 1600, metallic, 1986, one owner. 055-39613.

Kadett 1300 GL, 1985, automatic, one owner. 03-990494, 03-5463401.

Kadett 1300 S, 1982, year's test, extras. 057-430462.

Kadett Special 1300 S, 1983, automatic, beautiful, extras. 052-554895.

Kadett, 1971, automatic, year's test, good condition. 052-20383.

Kadett, 1983, one owner, 63,000km., well kept. 052-29133

Opel Ascona 1300 S, excellent, 1984. 02-664124, 02-521159.

Owners of Opels, from 1982 onwards, suffering from excess oil consumption, we have the solution. Mario Garage, 35 Hayarden, Bnei Brak. 03-798656.

Rekord 1700, 1971, good condition, test. 03-284218.

Rekord, 1977, automatic, dual purpose. 08-437640, not Shabbat.

Ascona 13 S, September 1986, 5 doors, new, airconditioner, alarm. 03-351229.

Ascona 1300 S, 1983, automatic, one owner, 37,000km., list price. 03-650045, 03-200556.

Ascona 1300/5, 1983, second owner, mechanically excellent. 063-36831.

Ascona 1600, 1981, automatic, airconditioner. 03-474525, not Shabbat.

Ascona 1300 S, 1983, automatic, 69,000, excellent. 03-348848.

Ascona 1300, 1986, automatic, former lend lease. 03-481658.

Ascona 1300/5 S Luxus, 52,000km. 08-229630.

Ascona 1300/5 S, automatic, one owner, extras, 59,000. 03-9366590.

Ascona 1300/5, 1983, automatic, excellent condition. 052-20281.

Bargain, Ascona, 1983, 24,000km. 03-441084, 03-449025.

Bargain, Corsa 1,200 S, 1985. 5056476, not Shabbat.

Kadett 1300 Special, one owner, excellent, extras, list price. 04-708442.

Kadett 1300, 1982, 36,500km., extras, well kept. 03-9327146.

Kadett, automatic, 1986, metallic, personal import. 03-587179.

PEUGEOT

104, 1983, beautiful, 20% discount, from company. 03-703837, 03-736905.

305, 1983, 58,000km., excellent condition, white. 03-625066, 03-997913.

505, 1800, automatic, 1984, 27,000km., one owner. 08-452503, from 13.00.

104, 1124, 1979, one owner, 70,000, excellent. 052-38140, 052-38608.

104, 1983, excellent condition, from rental. 051-881928, 03-885892.

104, 1124, 1978. 055-81177, afternoons and Saturdays.

104, 1124, 1982, 42,000km., 2nd owner, extras. 03-9324021.

104, 1124, 1982, 44,000km. 03-836880, 02-531491, 04-257050.

204, 1973, well kept, test, radio. 03-9233428; home: 03-483369.

304 station, 1973, beautiful, well kept, after overhaul. 052-28024.

305 GL, 1983, 57,000, from rental, NIS 14,500. 03-794566.

305, 1981, one owner, excellent condition. 03-859740; after 18.00.

305, 1983, rare, 22,500km., one owner, extras. 03-311275.

305, 1985, metallic, 5,000km., one owner. 03-7517558.

504, 1975, automatic, airconditioner, needs engine reconditioning. 052-87850.

Bargain, 104, 1982, from private, well kept. 03-764426, not Shabbat.

Open van, 1974, for deliveries + ladders, excellent. 03-857849.

Peugeot 304, 1978, excellent condition, original spray. 03-794180.

Peugeot 305, 1300, 1983, one owner. 906895, 388530.

Peugeot 305, 1984, one owner, test, radio-tape. 03-913697.

104, 1124, 1983, test, levy. 051-97450.

204, 1975, station, 3rd owner, year's test, list price. 03-285679.

305, 1981, one owner, good condition. 063-99966, 063-99191, 063-99288.

305, 1982, 2nd owner, excellent condition, alarm, battery. 03-990812.

305, 1982, excellent condition, year's test, list price. 052-35824.

305, 1982, one owner, radio, 50,000, well kept and tended. 03-454108.

305, 1982, 2nd owner, 45,000km., excellent, extras. 957407.

305, 1983, 50,000, like new, test in 5.87. 052-553699.

505 GL, 1800, 1984, automatic, 15,000km., power steering, airconditioner, extras. 03-959434.

Peugeot 104, 1124, 1979, overhaul, due to departure, well kept. 03-741695, not Shabbat.

Peugeot 305, 1981, 72,000km., excellent condition. 03-853731.

Peugeot 505, 1800, 1983, automatic, 22,000km. 063-91630.

Van, 1980, excellent condition. 067-86982.

205, one owner, bargain, 19,000, list price, excellent, like new. 052-20062.

305, 1982, excellent, one owner, 72,000, extras. 03-732930, evenings.

305, 1982, well kept, one owner, list price. 03-479872.

404 van, 1976, after general overhaul, before running in. 03-481658.

504, 1981, standard shift, airconditioner, levy, excellent condition. 069-72382, 03-202491, not Shabbat.

504, 1982, automatic, airconditioner, well kept, excellent condition. 03-9327321.

505, 1982, one owner, 62,000, airconditioner, list price. 03-287627, 03-281710.

505, 1983, automatic, excellent condition, beautiful. 03-353454, 08-248620.

Peugeot 305, station, 1982, excellent condition. 03-370507, work; 03-457435, home.

Peugeot 504, one owner, from handicapped, 1984, well kept. 03-704917.

RENAULT

12, French, 1975, excellent condition, test. 08-246881.

1300/5, automatic, 2nd owner, 1979, excellent condition. 03-440007.

4, 1100, 1979, very good condition, test. 03-5463454, 03-356360, evenings.

4, 1100, long frame, 1983, 46,000km., test in 6 months. 063-23564.

4, 1100, one owner, 1979. 29 Hamasger, Tel Aviv.

5, 1100, 1981, wonderful condition, many extras. 03-952647.

5, 1108, 1983, 5 doors, excellent condition. 03-5512825.

5, 1108/5, 1982, beautiful. 03-220735, from midday.

5, 1979, 2nd owner, private. 03-591470, 03-812598.

5, 1981, 1400, automatic, 5 doors, 2nd owner. 03-861231.

9, 1400, 1983, electric locks and windows, luxurious, 42,000, 5 gears. 03-9322777, 03-9327913.

Bargain, 4, 1974, good condition, test. 03-9610526, evenings.

Bargain, 9, 1100, 1982, 55,000, excellent. 08-465112, 03-249661.

Le Car, 1984/5, good condition, grey metallic, radio. 03-402012.

Renault 18, 1400, 1981, excellent condition, one owner. 03-5515980, 03-5513411.

Renault 4, 1981, 2nd owner, year's test, from government. 08-475124.

Renault 9, 1400, automatic, 1982, one owner, like new. 052-88364, 03-674692.

Renault 12 Delta, 1982, one owner, excellent. 08-222010.

Renault 4, 1978, below list price, after overhaul. 03-244969.

Renault 9 TC, 1982, list price. 03-5513791.

5/5, 1400, 1983, automatic, 25,000km., like new. 03-991991.

9, automatic, 1982, extras, excellent condition, NIS 14,500. 03-342021.

9 GTC, 1982, excellent condition, test. 03-860149, 03-826940.

9 GTC, 1983, 53,000, one owner. 055-50628.

9 Sprinter, June 1986, 5 gears. 03-220996, evenings.

Bargain, 11 GTC, 1984, metallic, 2nd owner, 45,000. 08-247005.

Renault 9 TE, automatic, 1985, one owner, 23,770km., radio-tape. 03-7518627, 03-775283.

Renault 5, 1100, 1981, excellent condition. 03-846906, 03-5567186.

Renault 9, 1983, one owner, from company, good condition. 052-21153.

Renault 14, 1981, 53,000km. 03-9232185.

Renault 5/3, 1982, good condition, 2nd owner. 052-25572.

16, 1979, automatic, 2nd owner. 03-827296, work; 03-955276, home.

18, 1981, power steering, automatic. 03-791236, not Shabbat.

9 C, 1100, 1984, one owner, year's test. 052-70737, 03-376825.

9, 1400, 1983, one owner, automatic, extras. 03-297813, 03-239281.

Renault Le Car, 1300, 1984, airconditioner, 5 doors. 03-840191, 03-244789.

Renault 14, 1981, one owner, good condition, 9,500. 03-372295.

Renault 5/5, 1100, 1985, one owner, 25,000. 03-744264.

11 TSE, 1985, 14,000km., airconditioner, one owner. 03-350938, 03-201337.

18 station, 1983, from doctor, one owner, automatic, airconditioner. 052-555581.

14, 1981, 2nd owner, 59,000, radio-tape, excellent. 052-88328.

14, 1982, one owner, 70,000km., excellent condition. 03-9366016.

5, 1973, overhaul, 10 months test. 03-7516423/5, work; 03-479794, home, Arik.

5, 1975, excellent condition, year's test, 115,000. 03-471142.

5/2, luxurious, 1397cc., automatic, 38,000km., 2nd owner. 03-473412.

5/5, 1100, 1983, 42,500km., metallic. 03-224335.

5/5, 1100, metallic, 1982, 48,000, list price. 03-310799.

9, automatic, 1400, 1983, 7,600. 03-854127, from 14.30, not Shabbat.

9 GTC, 1983, 1100, 40,000km., test. 03-858071.

9 GTC, 1983, 2nd owner, 50,000, test, extras. 053-50626.

9 TC 1108, 1982, one owner, 53,300. 03-362176; 03-378613, work.

9, 1984, automatic, airconditioner, 1400. 04-895253.

Renault 9 GTC, 1983, excellent condition, test. 053-86040, home; 053-39056, work.

Renault 18, automatic, 1982, excellent condition. 03-370507, work, 03-457435, home.

Renault 4, 1982, dual purpose, 1100, test, excellent. 03-855929, 03-230741.

Renault 9, automatic, metallic, well kept, excellent, Lod. 08-224113.

Renault 12 station, 1977, after test. 08-478294.

Renault 4, 1976, private, good condition. 03-474345.

Renault 5, 1100, 1986, 5 doors, metallic. 03-777903.

Renault 5/5, 1100, 1986, list price, metallic, one owner. 03-233128.

Renault 9 TSE, 1400, automatic, 1983, one owner. 03-809585.

SAAB

99, 1700 1971, overhaul, year's test. 03-9221053, 03-473569.

Saab 99, 1969, like new, year's test. 03-9327033, work.

Saab 99, 1970. 052-21501.

SIMCA / CHRYSLER

1301, automatic, 1975, no test, 2,200. 03-911214, 03-919615.

Bargain, 13, 1100, 1977, excellent; 1973, for spare parts. 052-24007.

1100/5, 1975, excellent condition, radio, extras. 052-557220.

1307, 1979, 5 doors, excellent condition, test. 052-543539.

Bargain, Solara, 1600, 1981, airconditioner, automatic, 10,500. 03-875757, 03-865583.

Bargain, Talbot Solara 1600, 1984, 27,000, one owner, automatic, airconditioner. 067-21379, evenings; 067-90172.

Simca 1000, 1974, 1100 engine, one owner, test. 03-396289.

Bargain, Simca 1000, 1970, excellent, before test. 03-984403.

Horizon SX 1500, 1980, automatic, excellent condition. 051-32245.

Talbot Samba, 1982, excellent, from rental, NIS 7,500. 895574.

1100 station, 1975, excellent, test, bargain price. 03-919023.

Solara GLS 1600, 1983, metallic, automatic, airconditioner, luxurious, like new. 03-825921, 03-5522843.

Solara 1300, 1982, 36,000km., one owner, like new. 03-721614.

Talbot Horizon, 1300, 1983, one owner, test, 50,000km. 067-90720, 067-94990.

SUBARU

1300, 1981, 70,000km., excellent condition, one owner, NIS 14,800, for serious only. 03-417475, afternoons.

1300, 1982, 2nd owner, metallic, extras, 65,000, 15,000. 052-86379.

1300, 1982, list price, mechanically excellent, private, original. 03-5560507.

1300, 1983, 52,000, 2nd owner, test in June, list price. 03-9322418.

1300, 1983, original airconditioner, 66,000km., list price. 053-64555.

1300, 1985, automatic, metallic, one owner, stereo, alarm. 03-485663.

1300, 1986, one owner, 5,000, airconditioner, alarm, like new. 03-882165.

1300, 1986, one owner, metallic, bargain, like new. 03-885306, 03-5561267.

1300, July 1986, automatic, airconditioner, 7,600km., NIS 29,700. 052-83072.

1300, airconditioner, electric windows, extras, end 1983, excellent condition. 03-268736, 03-9367846.

1300, automatic, 1983, 2nd owner, metallic, 55,000, list price. 03-990602.

1300, automatic, 1983, airconditioner, excellent, 23,000km. 03-424033.

1300, automatic, 1986, running-in, private, white. 03-882783, 03-880746.

1300 DL, 1983, like new, extras, 35,000km. 945450, 957523.

1300, 1982, 51,000, year's test, 3rd owner. 052-32586.

1300, 1982, excellent, stereo, 5, beige, 49,500. 03-421381.

1300, 1982, one owner, 40,000km., excellent, extras. 03-324659.

1300, 1982, one owner, excellent condition, 26,000. 03-733327.

1300, 1983, 40,000, like new, test. 03-9369111, not Shabbat.

1300, 1983, 41,500km., excellent, from doctor. 063-23508.

1300, 1983, 43,000, 2nd owner, excellent, NIS 17,000. 03-476291.

1300, 1983, one owner, 20,000km. 052-556505, not Shabbat.

1300, 1983, one owner, from company, single driver. 03-7514123.

1300, 1984, one owner, 23,000km. 03-724472, afternoons.

1300, 1985, one owner, single driver. 057-419553.

1300, 1986, automatic, 0km., extras. 03-476540.

1300, 1986, one owner, private. 11,000km., extras. 03-267569.

1300, automatic, 1986, 3,000km., guaranteed. 03-857950, 03-885583.

1300/5, 1982, one owner, 11,000km., excellent. 03-398193, from 16.00.

1400 DL, 1973, good condition, list price. 063-71434.

1400 DL, 1978, mechanically excellent. 08-468602.

1400, 1977, well kept, test. 5,900. 03-998627; work: 055-30254.

1600 GLF, end 1983, one owner, test, airconditioner, excellent. 08-452205.

1600 station, 1986, airconditioner, tape, 14,000km., metallic. 03-652666.

1600 station, end 1981, airconditioner, test, excellent. 03-9718724; home: 052-26257.

1600, 1979, from rental, one owner, mechanically excellent. 03-477382, mornings.

1600, 1979, silver, well kept, 2nd owner, test, tyres, spray. 067-66342.

1600, 1983, automatic, airconditioner, levy. 03-897305, work; 03-741084, home.

1600, 1983, automatic, metallic, airconditioner, alarm, well kept, one owner. 03-240783.

1600, automatic, 1983, 165,000km., mechanically excellent. 052-548961, Yitzhaki, Kibbutz Galil Yam.

1600, 1979, 2nd owner, 67,000km., year's test, levy. 052-550966.

1600, automatic, 1978, good condition. 03-9228022.

1600, end 1983, one owner, test, levy. 03-471107.

1800 GLF station, automatic, airconditioner, 1983, one owner. 063-95596.

1800 GLS, 1982, automatic, airconditioner, one owner, excellent condition, NIS 16,700. 03-258705.

1800 station, one owner, 1981, automatic, airconditioner, radio-tape, year's test, 65,000km., excellent condition, NIS 15,000. 03-330574, 03-331095, 03-591695.

1800, 1985, all extras, like new. 03-347519, not Shabbat.

1981, 68,000km., airconditioner, test, metallic. 052-552201.

1982, one owner, 39,000km., white, excellent condition. 052-85328.

1983, 5 gears, test, extras, rare condition. 08-471779.

1984, automatic, 17,000km., like new, extras, excellent. 03-613221.

Bargain, 1300, 1980, beautiful, excellent condition. 08-454442, Imanuel.

For quick deciders, rights for Subaru minibus for sale. 03-842556.

From rental, 1980, mechanically and externally excellent, year's test. 051-887677.

Hatchback, 1981, well kept, airconditioner, stereo. 03-826196, 03-442342.

Hatchback 1300, 1981, 2nd owner, airconditioner, test. 052-448169.

Justy 1000, 1986, from rental, 14,000km., NIS 16,000. 03-238244.

Mini R2, 1972, test, levy, good condition. 03-785728.

Minibus 1000, 1986, metallic gold, guaranteed. 03-652666, 052-32412.

Rights for Subaru 1300, 1987, metallic, immediate supply. 03-5521907.

Station, 5 doors, 1983, 03-5591492, 03-802332, work.

Subaru 1800 GLS, station, automatic, airconditioner, 117,000km. 03-451496-7.

Subaru 1300, 1983, 25,000km., one owner, like new. 03-843251.

Subaru 1300, 1983, like new, one owner, 37,000km. 03-449088.

Subaru 1300, 1986, 10,000km. 03-78659, from 15.30.

1600, station, 1978, excellent condition, list price. 03-354301.

1600/4, 1979, 3rd owner, test in March 1987; mechanically excellent. 052-425117.

1972, station, mechanically and externally excellent, beautiful. 03-612802.

Rex 700, 1984, 17,000km., $7,500, excellent. 03-749727.

Subaru 1300, 1982, 2nd owner, private, like new, 47,000. 03-801154.

Subaru 1300, one owner, 1983, 57,000km., well kept. 053-96960.

Subaru 1400 DL, station, 1976, bargain. 03-900572.

Subaru 1600, 1982, one owner, 59,000km. 053-33299, 053-99040.

Subaru, 1982, 2nd owner, test, excellent condition. 03-999630.

Subaru, 1982, one owner, year's test. 03-461727, not Shabbat.

1300, 1982, 5 gears, 50,000km., excellent. 377581, work; 5591146, home.

هكذا من الأصل

Luah Ma'ariv in cooperation with THE JERUSALEM POST

Advertisements can be placed in Luah Ma'ariv at advertising agencies and Luah Ma'ariv offices only. Classified advertisements reaching the Luah Ma'ariv head office by 5 p.m. on Thursday will appear in this section on Friday.

Subaru DL, 1983, 2nd owner, good condition. 052-540140.

Subaru, 1983, 16,000km., one owner. 03-790815.

1300, 1984, 30,000km., one owner, well kept. 08-468718, 03-9713926.

1300, automatic, 1984, metallic, stereo, extras, 30,000km., like new. 03-773939.

1300 DL, 1983, one owner. 03-351875; work: 03-9714969.

1300, 1982, airconditioner. 052-552233, work: 052-83990, home.

1300, 1983, one owner, well kept, 52,000km. 03-820087.

1300, 1985, one owner, silver metallic, 12,000km. 03-879698.

1300, standard shift, 1986, 0km., immediate supply. 03-418550.

1600, 1982, one owner, airconditioner, year's test. 03-356011, afternoons.

1600, automatic, 1979, mechanically excellent. 03-356911, not Shabbat.

1300, 1983, in driving school, second owner, 49,000km. 03-266380; 03-9232852, evenings.

1300, 1983, standard shift, well kept, 52,000, one owner. 03-478444.

1300, 1983, white, excellent condition, 40,000. 03-362968, evenings.241300, 1983, automatic, one owner, excellent condition. 03-355774.

1300, 1984, one owner, automatic, airconditioner, metallic, like new, 26,000km., year's test, 03-241213.

1300, 1984; 1800, 1983, automatic, airconditioner, radio-tape, NIS 5,000 in cash and the rest in 24 instalments, first come first served, immediate. 03-285245.

1300, 1985, like new, 19,000km., one owner, airconditioner, extras. 052-35356, 052-45456.

1300, September 1986, metallic, airconditioner, 27,000. 03-5593291, 03-5563932.

1300, automatic, metallic, end 1985, one owner, excellent. 03-808599.

1300, end 1983, automatic, one owner, 36,000. 03-774285, not Shabbat.

1300 DL, 1982, 43,000, excellent. 03-319183.

1300, 1981-2, airconditioner, one owner. 29 Hamasger, Tel Aviv.

1300, 1982, one owner, excellent condition, 39,000km. 03-418904.

1300, 1983, excellent, 31,000km. 03-390647.

1300, 1983, excellent; 40,000km., 2nd owner, test. 03-994130.

1300, 1983, one owner, excellent condition. 08-465115, afternoons.

1300, 1983, one owner, from doctor, airconditioner. 03-475473.

1300, 1984, 26,500km. 03-357111/578, work; 03-999167, home.

1300, 1984, one owner. 23,000km., metallic, excellent. 03-729019.

1300, 1984, test, airconditioner, 33,000km. 03-476838, 03-475169.

1300, 1985, automatic, 15,000km. 03-384534, work; 03-483495.

1300, 1986, 0km., automatic, like new. 03-869056.

1300, 1986, automatic, 0km., possible exchange. 03-9323425.

1300, one owner, 1982, excellent, 5 gears. 03-356856, 03-717805.

1400 station, 1973, rare condition, overhaul, spray last year, list price. 063-71467.

1400, 1973, station, good condition. 03-945781, not Shabbat.

1400, 1979, excellent condition. 03-654289, 03-9610714.

1600 station, 1979. 03-332241; 6 Rehov Hasolelim corner 10 Derech Hashalom.

1600, 0km., automatic, private, extras, vehicle licence, 31,000. 03-266598.

1600, 1978, automatic, fourth owner, from rental, excellent condition. 917251.

1600 station, 1979, one owner, 70,000km., like new. 052-55210.

1600, 1977, automatic, overhaul, excellent. 03-728391.

1600, 1979, automatic, airconditioner, from rental. 03-767036.

1600, 1979, test in 9 months, from company. 03-5510804.

1600, 1981, automatic, good condition. 75,000km. 03-410518.

1600, 1981, station, good condition. One owner. 03-472586.

1600, automatic. 1,500km., new. 1986. 08-227825.

1600, end 1985, automatic, airconditioner, 13,000km. 03-233465.

1600/4 Custom, 1979, 64,000km., one owner, from doctor. 03-877844.

1800 GLS, 1983, automatic, airconditioner, like new. 03-861874, 052-451718.

1982, one owner, 46,000km., NIS 17,080. 845292, evening.

1986, excellent condition. 03-5464294, work; 03-425040, home.

600, 1981, 4 doors, excellent, economical. 055-24655, weekdays.

Bargain, Subaru, 1982, good condition, possible exchange. 052-455574.

Immediate rights, 1300/87, metallic blue. 03-223733, 04-247712.

Minibus 600, 1981, high roof, spray, test. 03-353488.

Rights for Subaru 1300, 1987, metallic, immediate. 03-745382, 03-631387.

Rights for Subaru 1800, automatic, 1987, metallic, immediate. 03-748384.

Rights for subaru 1300, 1987, automatic, supply in November. 03-768428.

Subaru, 1983, one owner, on road 1984, automatic, blue-metallic, 34,000km., well kept. 063-62813.

Subaru 1300, 1982, one owner, 36,000, extras. 03-5460475.

Subaru 1300, 1982, one owner, 71,000km., excellent. 03-945845.

Subaru 1300, 1983, metallic, 36,000, excellent. 03-378779.

Subaru 1300, September 1981, good condition. 03-953976.

Subaru, 1981, bargain. 613687, 625196, 233525.

Subaru D-L, 1400, 1979. 03-741177, home; 03-350754, work.

1300, 1981, airconditioner, 60,000, test in 6 months, list price. 03-5516690.

1300, late 1983, 53,000, excellent condition, list price 03-481908.

1300, 1981, private, well kept. 03-232558, preferably evenings.

1300, 1982, one owner, 51,000km., NIS 15,500. 08-221038.

1300, 1983, automatic, extras, 42,000, 3rd owner. 03-615727, work.

1300, 1984, 30,000km., metallic, one owner, well kept. 03-743665.

1300, mechanically excellent. 5 gears, 1982. 03-797174.

1400, 1973, after overhaul, excellent, 4,300. 03-475042, 052-27936

1400 DL, 1979, 2nd owner, 68,000km., 9,600. 03-589271.

1600 station, 1979, 51,000km., new clutch and wheels. 03-341431, from 14.00.

1600, 1980, excellent condition, from driving school, improvements, receipts. 052-557220.

1600, 1983, original airconditioner, one owner, 57,000, well kept, list price. 03-320106.

1600 DL, 1981, 2nd owner, year's test. excellent. 03-472373.

1600, 1983, automatic, one owner, 38,000km. 03-829425, 03-456404.

1800 GLF, 1981, automatic, well kept, metallic. 03-470223.

1982, 1800, station, airconditioner, one owner, 60,000km. 03-352311.

1983, 30,000km., one owner, good condition. 03-398883.

700, 1983, one owner, 26,000km. 052-447210, afternoons.

Bargain, 1600/5, 1981, airconditioner, alarm, excellent. 03-662702, 03-5566951.

D.L. 1600, 1979, third owner, excellent condition. 08-237559.

Justy, 1985, one owner, white, extras, 30,000km. 03-953265.

Justy, metallic, 1985, well kept, radio, 16,500km. 03-445789.

Rights for Subaru 1300, 1987, metallic, immediate supply. 03-589721.

Rights for Subaru station 1600, 1987, immediate. 057-32932.

Subaru 1300, 1981, one owner, excellent. 03-587628.

Subaru 1300, 1983, 23,000km., like new. 303766.

Subaru 1300, 1983, one owner, from doctor, well kept. 03-350575.

Subaru 1400 DL, 1978, beautiful, excellent condition. 02-913237.

Subaru 1600, 5 gears, one owner, good condition. 03-415028.

Subaru 1800 GLF, end 1982, automatic, excellent. 03-336980.

Subaru 700, 1983, metallic, 32,000km. 08-245795. 03-880599.

Subaru, 1981, 2nd owner, 62,000km. 03-584754.

XT Turbo, 1986, for connoisseurs, 25,000km., one owner, power steering, original airconditioner, and more, NIS 42,000. 04-251626.

SUSSITA

Carmel Ducass, 1974, 3rd owner, list price. 03-320901, evenings.

Campaign, Roms, vans, Escorts, Subaru 600. Meretz Garage. 03-254641.

TRIUMPH

Triumph 350, 1968, excellent condition, $1300. 03-499267.

U.S. CARS

Chevrolet Impala, 1976, rare, electric, power steering. 03-597441.

Chrysler Cordova, 1975, 8 cylinder. 03-456172, 03-457536; home: 052-63672.

Cutlass, 1979, automatic, airconditioner, power steering. Savi, 03-298733.

Dodge Aspen, 1978, all extras, like new, bargain. 03-484227.

Dodge Aspen, 1980, fully automatic. 063-37281, 063-32741.

Fantic Bonneville, 1979, 8, like new, fully automatic. 03-999988.

Ford Mercury, 6, 1978, good condition, test, extras. 03-829591, Shahar.

Mustang, 1979, sun roof, tow hook, exchange possible. 03-496848.

Oldsmobile Cutlass Sierra Brougham, 1986, fully automatic, 6,000km., credit possible. 03-456879.

Pontiac Grand LeMans, 1979, NIS 25,000. 052-29393, 052-20181.

Valiant, 1973, test, battery, mechanically excellent. 880829, from 14.00.

Chevrolet Celebrity, 1982, beautiful, metallic, exchange possible. 885580.

Ford Comet, 1974, airconditioner, test, well kept. 052-543539, 052-546536.

Ford Fairmont, 1981, new engine, airconditioner, for serious. 03-738982.

Seeking to purchase Fairmount, 6 cylinders; Omega; Aspen; 1978-79. 03-425350.

Chevrolet Impala, 1976, electric, airconditioner, luxurious, like new. 03-5511103.

Chevrolet Viga, 1976, 2300cc., 4 cylinders, year's test, beautiful. 03-5516112.

Chevrolet Impala, 1972, 8 cylinders. 053-56880, 053-27485.

For discerning. Buick LeSabre, 1975, convertible, beautiful. 03-264379.

Ford Thunderbird, 1978, 8 cylinders, electric, special. 03-480143.

Oldsmobile Omega, 1982, from disabled, 40,000km., excellent. 03-318979.

Chevette, 1979, automatic, third owner, excellent condition. 03-425819.

Chevrolet Citation, 1980, excellent condition. 03-824750, 03-824835.

Chevrolet Citation, 1981, one owner, 90,000. list price. 03-479136.

El Camino, 1980, original spray, new condition. 03-383717, 03-382198.

Oldsmobile Cutlass Supreme, 1982, excellent condition. 03-796791, 03-786643.

Oldsmobile Omega 2500, 1982, excellent, extras. 057-78457, 057-77365.

Oldsmobile Omega 2500, 1980 like new, 052-443986; 03-284289, work.

Oldsmobile Omega 2500/4, 1981, excellent. 053-46614, 053-30720.

Plymouth Horizon, 1979, one owner, automatic, airconditioner, 50,000km. 051-33513.

VAUXHALL

Chevette, 1978, from rental, test in 10 months, list price. 03-9613289.

VOLKSWAGEN

Beetle, 1964, year's test, 1000. 03-5564301, 03-216929.

For serious, Beetle 1302, 1971, metallic, radiotape. 03-322826.

Golf 1300, 5 doors, 1981, 39,000, above list price. 03-284926, 13.00-15.00, home.

Golf, 1600, 1978, automatic, excellent condition. 9233445, work.

Jetta, 1981, like new, 60,000km. 08-461428, 08-462807, 08-444469.

Polo, 1981, 70,000km., 3rd owner, private. 03-499477.

1500 station, 1964, 1974 engine, $550. 03-947188.

Audi 50 (Polo), 1976, excellent condition, after overhaul, NIS 7,000. 343211.

Beetle, 1969, semi-automatic, test, overhauled engine, excellent, extras, list price. 03-998292; home: 03-399678.

Beetle 1200, 1972, 173,000km., 2nd owner. 03-310908.

Beetle 1200, 1976, excellent condition, year's test. 03-958516.

Beetle 1300, 1966; 1200, 1964, excellent condition. 052-85194.

Beetle 1300, 1969, good condition, test. 08-221667. 08-223883.

Beetle 1300, 1973, 3rd owner, good condition. 08-476556, evenings.

Beetle, 1964, 1984 engine, test, excellent. 732094, 724888.

Beetle, 1964, test, good condition. 03-761835, not Shabbat.

Derby GLS, 1981, 65,000km., 2nd owner, excellent. 052-86127.

From rental, Golf, 1982, extras, NIS 17,500. 055-23729.

Golf 1100 GL, 1981, 3 doors, one owner, excellent, 71,000. 03-721544.

Golf 1100, 1982, one owner, 34,500, like new, extras, NIS 20,500. 03-887046.

Golf 1100, beautiful, 1979, 2nd owner, stereo, list price. 03-495014.

Golf 1300/5, 1982, 30,000km., one owner, list price. 03-288161, Ernest, 08.00-13.00.

Golf 1100 GX Formula, 1983, like new, extras. 03-5510208.

Golf 1100, 1976, like new. 052-455856, not Shabbat.

Golf 1100, 1983, white, 57,000km., radio, year's test. 03-334918.

Golf 1100/5, 1982, one owner, well kept, 49,000, radio. 03-866810.

Golf 1300/5, 1982, excellent, like new, test. 08-459208.

Golf 1600, 1976, extras, test, NIS 10,000. 03-281418.

Jetta, 1983, one owner, 35,000, list price. 03-219738; home: 03-481412.

Jetta, 1981, NIS 12,000, exchange possible. 03-9231801, 03-900577.

Jetta, 1982, one owner, 48,000km., excellent. 051-39578.

Must sell, Scirocco, 1981, metallic red. 052-443898, 052-29814.

Passat 1600, 1978, automatic, airconditioner, 5 doors. 052-542103.

Polo 1100, 1982, dual purpose, excellent condition. 08-232125.

Polo 1100, 1982, from rental, test. 356095.

Polo, 1982, from rental, excellent, bargain. 03-5574460, work.

Transporter, 1986, company guarantee, 10,000km. 057-413998.

Volkswagen Polo, 1100, 1983, good condition. 03-957242.

Bargain, Golf 1500, 1980, automatic, 2nd owner, beautiful. 03-417888.

Bargain, Derby, 1979. 252227-0, work hours, Nurit.

Beetle 1300, 1972, excellent condition, radio, list price. 063-52151.

Beetle 1303, American, 1973, one owner, well kept. 03-725415, evenings.

Beetle 1500, 1968, overhaul, good condition, list price. 052-556652.

Beetle 1500, 1970, radio, very well kept. 052-26502.

Beetle, 1973, excellent, one owner, radio. 03-885968.

Golf 1300, 1981, one owner, personal import, extras. 052-72114, work; 052-446688, home.

Golf 1100, 1976, stereo, mechanically excellent. 03-417366.

Golf 1100/3, 1982, one owner, well kept, list price. 03-843854.

Golf 1100/5, 1983, 29,000km., like new. 03-613615, 03-330295.

Golf 1300, end 1980, 3 doors, excellent. 052-22972.

Passat station, 1978, automatic, 75,000km. 08-481416, work; 08-469014.

Transporter Combi, automatic, 9 seats, 1985, airconditioner. 03-9640831, 03-991540.

Transporter, 1981, well kept, one owner, 16,000. 052-556380, 053-23769.

Volkswagen 1300, 1969, good condition, radio-tape. 03-717313.

Beetle 1300, American, 1972, excellent condition, list price. 392605, 814263.

Beetle 1200, 1973, excellent condition. 08-464429.

For sale, Golf 1100, 1983, good condition, 77,000km. 053-99649, afternoons.

Golf 1100/3, 1982, 2nd owner, 59,000, excellent. 03-477188.

Golf 1100/5, 1982, 26,000km., one owner. 053-44816.

Golf 1982, 5, 5,000km., test, alarm. 03-748632.

Golf, 1100/3, 1982, 36,000, test, 18,000. 03-418959.

Jetta 1300 CL, 1982, excellent, 55,000. 03-767961, 03-739834.

Jetta L, 1300, 1981, one owner, 38,000, list price. 052-559746.

One owner, beetle, 1973, 1300, excellent, test. 03-704269.

Transporter, 1982, reconditioned engine, list price. 08-412708, 19.00-21.00.

Volkswagen Jetta, 1300, 1982, one owner, year's test. 03-231002.

VOLVO

144, 1973, automatic, airconditioner, stereo, well kept, NIS 9,500. 03-584419.

2000 station, 1983, automatic, one owner, 48,000, excellent, from disabled. 03-357560.

GL, 1980, well kept, good condition, power steering, airconditioner, extras, list price, exchange for low priced possible. 03-9226469.

GL, 1983, station, airconditioner, test, 52,000km. 052-72728.

Seeking to purchase Volvo, 1968-73, excellent, automatic, airconditioner. 052-70274.

Volvo 240 GL, all extras, 85,000km., 2nd owner, list price. 03-221157, work; 03-9614358, home.

Volvo 245 GL, 1979, excellent, automatic, airconditioner. 03-862632.

Volvo 245 station, 1977, 135,000km., good condition. 377803, 376280.

144, 1972, excellent condition, stereo, test, 5,000. 03-9649376.

244, 1976, automatic, airconditioner, well kept. 08-464610, 08-486236, Emil.

Bargain, 244 GL, 1979, exchange possible for low priced. 052-452345.

Volvo 240 GL, 1983, one owner, 45,000, rare condition. 04-234730, 04-230848.

Volvo GL, 1982, original, automatic, airconditioner, from general manager. 03-363722.

1800, 1982, station, automatic, extras, NIS 28,500. 055-50043.

Volvo GL, 1979, standard, airconditioner, extras. 03-5050033.

144, 1974, automatic, new engine and gear. 057-958905, 057-956134.

244, 1975, automatic, airconditioner, test, excellent condition. 055-52818.

Volvo 244, 1976, automatic, from company. 03-824750, 03-824835.

WILLYS JEEP

Jeep, 1984, excellent, test, extras. 03-858470; work: 08-484625.

1965, good condition, fibreglass cover. 052-72918.

Motorbikes

Bargain, Suzuki RV 50, wide tyres, 1985, new, extras. 03-343869.

Bargain, Vespa 150, 1970, year's test. 03-735469.

Beta, 50cc., 1983, improved, good condition. 08-220478.

Comprehensive insurance for motorcycles, excellent terms. Keram Agency, 03-248936.

Dont miss this opportunity. Motoguzzi/Benelli, unique campaign, come for a trial drive. G.A.L. 08-229407, 03-339364, 03-339253. Open Saturday night, 68 Hamasger, Tel Aviv.

Fantic 125 Enduro, professional, 29hp., 1983-5. 03-324692.

From private, Triumph 500, 1968; Honda 175, 1970. 053-91985.

Honda 750 Road, 1976, excellent, $3,500. 052-33818.

Honda MT 5, 1981, Enduro, rare, for 16-year olds. 052-70450.

Moped, 1967, after test. 03-416327, not Shabbat.

Must sell, Benelli Vespa, 50cc., 1983. 03-722898.

Peugeot 50 moped, 1982, from company, one owner, NIS 900. 03-363722.

Piaggio C. 1983, 4,100km., like new. 03-741147.

Piaggio, 1984, 7,000km., excellent condition. 03-346513.

Rallye + side car, 200cc., 1969, excellent. 055-96096.

Suzuki 1150, 1984, excellent condition, bargain. 03-227540, 04-893426.

Suzuki X 50, 1984, excellent condition, like new. 052-25112.

Suzuki X 50, well kept, like new, 1985. 03-591965.

Triumph 500, 1966, mechanically excellent, bargain. 03-396812.

Vespa 200, starter, 1985, new, excellent condition. 03-946475.

Yamaha XT 500, excellent condition, 1980. 03-729270.

Bargain, Derbi 125, test, due to licence revocation. 03-7519045, weekdays.

Garelli, 1982, after overhaul, $350. 03-285343.

Motoguzzi V-65 SP, 1983, 20,000, new, 6,000. 03-871139, 055-92457.

Special, Suzuki K 125, 1974. 03-355393.

Suzuki 400, like new, one owner, 5,500km. 03-482403.

Motoguzzi 650, 1983, 46,000. 03-7515342, evenings; 051-33955, Saturdays.

Professional black leather motorcycle jacket. 03-315275.

Suzuki DR 250, 1984; XL 185, 1979. 03-855210.

Vespa Rallye, 1972, windshield, excellent. 03-777627, 03-613747.

Arrived, goggles with reinforced glass, Nolan helmets, all kinds, batteries, cables, tyres, handles for all kinds of motorcycles and scooters, original spare parts for Vespa. Importer: Ron Zvi and partners, 48 Jabotinsky, Ramat Gan, 03-727341. Tel Aviv branch: 91 Salame, 03-825018.

BSA motorcycle, 1942, 500cc., rare condition. 052-31414.

Bargain, Suzuki RV 50, 1984, like new. 052-442375, 057-552692.

Benelli 654/1986, well kept, excellent, bargain price. 052-31087.

Benelli Cross 50, late 1984, excellent, list price. 03-853418.

Fantic Enduro, 1983, excellent, exchange possible. 053-30720; 053-46614.

Honda 50, one owner, 1976, original, all extras. 03-800394.

Honda CDS, 750/77. 03-228948, Saturday; 02-239272, work, Amit.

Suzuki 400, end 1984, 18,000km., extras. 03-748818, from 14.00.

Suzuki 550 GS, 1979, $5,000. 03-490569.

Suzuki DR 250 S, 1985, excellent. 03-476645, 03-657825.

Suzuki DR 250, 1985, list price. 03-5520507.

Suzuki DR 250, 1986, 8500km., new. 08-458689.

Suzuki ER 50, 1984, well kept, excellent. 03-482614.

Suzuki IS 750 GSX, 1984, 2200, excellent. 03-478808.

Vespa Super 150, 1969, good condition. 03-854724.

Yamaha 550 Enduro, 1982, 6,200; Suzuki 750, 1984, 9,200. 03-441849.

Car Accessories

Johnes Spare Parts buys cars for dismantling, used parts for vehicles. 03-372790.

Engines, gears, backaxles for all vehicles, assembly possible on location. 03-825291.

Liquidating stock of spare parts for cars, $20,000. 03-397656, evenings.

Garages

$1,200 net for sheetmetal workers, Petah Tikva area. Kidum, 03-222874, 03-225545.

Motorcycle mechanic for central Motoguzzi garage, Ramle. 08-229407.

Petah Tikva, worker required for automatic gear garage, after army. 33 Stampfer, 03-914286.

Israel Vehicles, sale of overhauled vehicles, requires vehicle sheetmetal workers (finishing stage), excellent terms. Details: vehicle sales, Arye, 03-825718.

Zisso, service garage for Volvo, 10,000 check, NIS 125 including VAT. 44 Salame, 03-829968.

Driving Schools

Fiat 131, 1300, customized + working place. 03-743924, 03-311889.

Cars Wanted

Seeking Mercedes double cabin, B-licence, 1979-81. 067-50893.

New immigrant requires Mercedes, 1984, 1985, 1986. 03-248571.

Jerusalem

Cars for Sale

Seat Malaga, 1986, 7,000km., metallic, extras. 02-669707.

ALFA ROMEO

Alfasud 1300 Super, 1979, excellent, 3rd owner, list price. 02-865080.

AUDI

80, 1300, 1984, one owner, mechanically excellent. 02-912253.

Audi 80, 1300, 1982, 62,000, list price. 02-768740, 02-941777.

AUSTIN, MORRIS

Mini Minor, year's test, list price. 822925, work; 857071, home, evenings.

CITROEN

GS, 1977, tape, test, levy. 02-760730, evenings.

Pallas, 1984, on road since 1985, 28,000. 02-669281; work: 02-249271-

LANCIA

Lancia Sport, 1977, good condition. 02-532417

FIAT

127, 1980, from rental, blue, 79,000. 02-816184, afternoons.

127, 1983, 23,000km., 2nd owner, excellent condition. 02-524984.

127, 1980, from rental, blue, 79,000. 02-816184, afternoons.

127, 1982, 2nd owner, like new. 02-245683, work; 02-525552, home.

127/3, station, 1979, year's test, well kept. 02-855167.

Uno Super S, 1116cc., 1986, like new, 02-669765, weekdays.

Ritmo 75 S, 1982, 61,000, 2nd owner, excellent. 02-722944.

FORD

Ascona 1300 S Luxus, 1984, one owner, 31,000. 02-521159, 02-664124.

OPEL

Ascona Super Luxus, 1982, imported, airconditioner. 02-222597, weekdays.

Opel Kadett 1200 S, 1973, after overhaul. 02-430063.

Opel Kadett 1200 S, 1973, after overhaul. 02-430063.

Opel Ascona 1300, extras, 1984, 38,000, one owner. 02-418567.

Opel Corsa, 1986, 4 doors. 423708, 666212.

PEUGEOT

305, 2nd owner, 1982, 67,000km., mechanically good. 02-714520.

Peugeot 305 station, 1981, one owner. 02-639370, not Shabbat.

RENAULT

Renault 5/5, 1100, 1985, 30,000, list price. 02-633160.

Renault 5 TL, 1981, 41,000km., list price. 02-818432, weekdays.

Renault 9 GTC, 1982, 35,000, one owner. 02-526433, 02-210416.

Renault 9 TC, 1100, 1983, 59,000, list price. 02-412637.

SIMCA / CHRYSLER

Samba, 1982, silver, well kept, excellent. 02-527132, 02-343233.

SUBARU

1300, 1983, automatic, one owner, airconditioner, 44,000. 02-821123, 02-244623.

1984, automatic, 15,000, radio-tape, one owner, excellent condition. 02-528287.

Custom 1600, 1979, 5 gears, radio-tape. 02-812005.

1300, 1983, metallic, radio-tape, 40,000. 02-341859; Shabbat: 02-342367.

1300, automatic, 1983, mechanically excellent, one owner. 02-225086.

1300, automatic, 1983, mechanically excellent, one owner. 02-225086.

1600, 1984, automatic, 15,000, radio-tape, one owner, excellent condition. 02-528287.

1600, 1986, airconditioner, 7,000, one owner, list price. 02-535751, 02-718946, 02-522670.

Rights for Subaru, 1987, within 12 days, standard shift, 1300, silver metallic. 02-420839.

Station, 1979, 2nd owner. 02-271601, not Shabbat.

Subaru 1300, 1982, 2nd owner, 50,000, excellent. 02-224707, 02-342485.

1600, automatic, 1977, 145,000, excellent. 02-827374, weekdays.

U.S. CARS

Passat 1300, 1976, 102,000km., mechanically and externally excellent. 02-245385.

Santana (Passat), 1983, fully automatic, power steering, luxurious. 02-243403.

Chevrolet Bel-Air, 59, 30,000km., after general overhaul. 02-767081; work: 02-225486, not Shabbat.

VOLKSWAGEN

Jetta CL, 1984, excellent, one owner. 02-815215; work: 02-231421.

Golf 1100/5, 1982, 80,000, 2nd owner, excellent condition. 02-342488.

Motorbikes

Suzuki 450, 1980, 35,000 miles, NIS 6,200. 02-231823.

Garages

For Mercedes garage, Or Yehuda, excellent diesel mechanic. 352707.

Haifa

ALFA ROMEO

Alfa 33, 1984, 2nd owner, list price. 04-980469.

AUDI

Audi 80, 1600, 1982, airconditioner, power steering, 5 gears, list price, extras. 04-710523, 04-664967.

AUTOBIANCHI

Elegant 965, 1980, from rental, 75,800km., excellent. 04-225559.

B.M.W.

315, 1982, 2nd owner, year's test. 04-386280, from 14.00.

CITROEN

Visa II Super E, 1982, one owner, 63,000. 04-935311.

Citroen GSA Pallas, late 1983, bargain price. 332741.

COMMERCIAL CARS

GMC, 1979. 067-50201.

Peugeot J 5, 1984, private, 55,000, 1 + 10, windows. 069-35761.

Transporter 2000, 1979, windows. 04-935624, evenings. not Shabbat.

FIAT

127, 900, 1980, one owner, 60,000km. 04-234210, 04-524388.

131, 1600, late 1982, airconditioner, automatic, list price. 04-535950.

Ritmo 1300, 1982, 56,000, test, one owner. 069-34037, 069-36403.

Uno 60, 1986, 9,000km., new. 04-444177, evenings.

OPEL

Corsa 1200 S Saloon, 1984, white, 38,000km., excellent, many extras, $13,500. 04-252494.

Kadetts, 4 doors; Ascona and Rekord, 1986-7. 04-383980, 04-244173.

Ascona 1300 S, 1983, one owner, 47,000km. 04-382407.

Kadett 1300 S, 1983, 51,000km., excellent. 04-732534.

Kadett, station, 1982, one owner, excellent, well kept, like new. 04-228741.

Ascona 1300 Luxus, late 1984, metallic, 24,000. 04-223601.

Ascona 1300, 1984, metallic, extras, one owner, 30,000. 04-510448.

Ascona 1600 S, automatic, 1983, 32,000km., list price, 04-245461.

Ascona G, 1300/S, 1983, one owner, 33,000. 04-245735, 04-258566.

Erica 1100, 1983, one owner, 54,000, test, 4 doors. 04-236366.

SUBARU

1300, 1983, beige, one owner, excellent, 37,000km. 04-712126.

1600, 1986, automatic, 2,000km., due to departure. 04-718971.

Rights for Subaru 1600, 1987, automatic, white. 04-226719.

Subaru, 1983, one owner, like new, 31,000km. 04-730805.

1300, 1982, 26,000km., one owner, 5 gears. 04-236301.

Station, 1979, 7 months test, excellent. 04-967386, not Shabbat.

Subaru 1300 DL, 1983, 40,000, one owner. 04-255573.

Subaru 1300, 1982, airconditioner. 04-35105, from Sunday.

Subaru, late 1982, year's test, excellent, beautiful. 04-247952.

U.S. CARS

Buick LTD, luxurious, late 1983, list price. 04-223452.

VOLKSWAGEN

Golf 1100, 1982, year's test, levy. 04-253226.

Motorbikes

Gilera 50, 1978, mechanically and externally excellent. 04-527798.

Flats

Contractors

Givatayim, excellent location, 4-5 and roof flats, new, under construction. Morris & Sons Realty, 03-739229, 03-721778.

Ramat Hasharon, Sdera, special flats, 4-5 rooms. Yitzhaki. 03-454207-8.

Givat Savyon, house, 40, for sale, in special house, stages 1 and 2. Savyon commercial centre, Sunday-Thursday. 16.00-18.00. Africa Israel Investments, 03-650281.

Oranim project is building in Herzliya, near centre, 3, 4, and roof flats, available in 2 months. 03-496999.

Savyonei Aviv, Ramat Aviv Gimmel, 4, 5 rooms, 146sq.m., roof flats. Model flat: 28 Shlomo Ben Yosef. Sunday, Tuesday, Thursday, 16.30-18.30, Saturday, 10.30-13.30. Africa Israel Investments, 03-650281.

Tzameret Aviv, Ramat Aviv, Rehov Brazil. 4½, 5½, roof flats. Office on location, Sunday-Thursday. 16.30-18.30; Saturday, 10.00-14.00. S.A.P., 03-886565; Africa Israel Investments, 03-650281.

Elani and Partners, building and development company, offers luxurious shops and offices for sale, Herzliya Pituah, industrial area. Main sales office: 052-78666, 052-77155.

Villas & Houses

Bargain, Pisgat Tzahala, cottage, 5½, roof, available in 1 year. 03-493049.

For sale, Holon centre, luxurious penthouse, 5½ rooms, 160sq.m. 03-844063; work: 208719, Benno.

For sale, Tel Baruch, unit in two-family, 4 rooms, large plot. 03-474778.

For sale, house in Mograbi area, 6 flats, 2 protected. 03-495965, evenings.

Habima, roof flat, 135 built, lift, parking. Canadian Intercontinental, 03-286222, Maldan.

Herzliya Hatzeira, two-family villa, 5, 4 conveniences, extras, 400 land, $240,000. Anglo Saxon, 052-87258-9.

Herzliya, cottages from $130,000. Yerid Dirot, purchasing flats without fees. 052-544711, 052-544722.

Herzliya, luxurious penthouse, 270sq.m., 140 built, 148,000. 03-448561.

Herzliya Hatzeira, cottage for sale, $165,000. 052-540658.

Herzliya Hatzeira, new 6 room cottages. 052-70492, 03-904468.

Herzliya, for sale, 5 room cottage, 125,000. 052-85204, 052-85343.

Hod Hasharon, Hadar, new cottage, 180sq.m., ½ dunam. 053-455606.

Hod Hasharon, roof flat, 4, room on roof, tiled. 03-470944.

Kfar Shmaryahu, luxurious villa, 1,000sq.m., built on 5 dunam, swimming pool, saunas, jacuzzi, all possible additions. 03-9229538.

Kfar Sava, new penthouse, 4, 5th floor, lift. 052-453711.

Migdal Moshava, private house, wonderful view. 067-50122.

Neot Afeka, cottage + garden, international luxury, new, 210. Keys at Blecher, 03-226132.

Neot Afeka, penthouse for sale, wonderful view. Anglo Saxon, 03-490269.

Neve Tzedek, plot + building, 270, possible for 3 units. 03-621696.

Pardess Hanna, wonderful villa, 135sq.m., ½ dunam. 053-35400.

Raanana, new, beautiful cottage, 6 rooms, under construction, $145,000. American Dar, 052-23585.

Raanana, selection of cottages from $135,000, good location. 052-445650.

Raanana, two-family cottage, 200sq.m. built, 5 + basement. 052-440684.

Raanana, new cottage, 7 rooms, available immediately. 052-451579.

Ramat Efal, beautiful villa, 4, contents, Medina. 03-768382, 03-768632.

Ramat Gan, under construction, new, 3-4 and roof flats, quiet location. Morris & Sons Realty, 03-739229, 03-721778.

Ramat Hasharon, beautiful cottages, excellent levels plan. National, 03-481255, 03-472430.

Ramat Hadar, private house to let, 100sq.m., garden. 052-34374.

Rental, penthouse, 5, Ramat Aviv Gimmel, 03-9327516.

Roof flats in Tel Aviv and area required for our clients. Ahuza, 03-232519.

Seeking to rent villa/cottage, Shikun Dan/Shikun Vatikim, Ramat Gan, 3 years. 03-784160.

Shikun Dan, in discrete and prestigious location, luxurious two-family under construction. Success. 03-455205.

Shikun Tzameret, unique cottages, high standard. Yitzhaki, 03-454207-8.

Yavne, Build-Your-Own-Home, impressive cottage. ½ dunam. 08-436626.

Gedera, for sale, two-family, 4 rooms. 055-92530.

Herzliya Pituah, for sale, bargain, cottage, 7, dunam, 350,000. Canadian Intercontinental, 052-556677-2061.

Herzliya Pituah, rental, cottage, 4, large garden, immediate. Canadian Intercontinental, 052-556677-2061.

Kfar Aharon, Nes Ziona, new villa, dunam, well kept garden, 170,000. 08-468345.

Seeking old house/two-family, Shikun Vatikei Ramat Gan. 793303.

Zichron Yaakov, new two-family, 3, expansion possible, additions, 40,000. 03-871139, 055-92457.

Ariel, villa + contents, clinic or parents flat. 03-9366092.

Bat Yam, beautiful penthouse, 4. 584669, 5522834, not Shabbat.

Bondheimer, luxurious cottage, 3 floors, garden, bargain. 03-441484.

Caesarea, rental, villa, complete Italian furnishings, pool. 03-410588.

Centre, quiet street, penthouse, 6, 180sq.m. 237819.

Elkana, frame, 240, basement 50, plot 440. 03-912429.

For sale in Ganei Herzliya, Azorim penthouses, luxurious, beautiful, under construction. 052-22214.

For sale, Tzukei Yam, beautiful villa, spacious, view of sea, $250,000. 053-96865.

Givat Savyon, luxurious cottage for sale, 215sq.m., on about 250sq.m., sale: February 1987. Africa-Israel Investments. 03-650281; 03-357191, afternoons.

Hadera, house, over dunam, construction of additional building possible, quiet area, no agents. 057-424352, evenings.

Kfar Sava, cottage, 6, 200sq.m., good location. 052-449065.

Luxurious flat in Johannesburg for long term exchange with similar in Israel, 2 bedrooms, study, dining room, suitable especially for high income. 052-77431.

Nicest place in Shikun Dan, being sold by Bayit Vegan, nicest cottages, excellent planning, impressive finish. 03-474902, also Saturdays.

Oranit, two-family cottage, luxurious, 220sq.m. 03-942451.

Raanana, Kiryat Ganim, house for sale, corner plot, 400sq.m., share in neighborhood pool. 03-474474, evenings and Saturday.

Ramat Gan, Prague, rental, beautiful cottage, 850. Metzuda, 03-269522, 03-258064.

Ramat Poleg, detached villa, large, luxurious, for serious. 053-51759.

Ramot Zahala, Shikun Dan and area, Oranim project is building luxurious cottages for sale, various sizes. 03-471433, 03-497914, also Saturday.

Ramot Zahala, prestigious cottages for sale, special design. Ad-Rom, 03-474375.

Rishon Lezion centre, two-storey cottage in block, 6, huge, improved, $125,000. 03-9640718.

Rishon Lezion, Abramowitz, 7½, $170,000, available in 1 year. 03-941498.

Rishpon, near Kfar Shmaryahu, house + 30 dunams. 052-552692, 052-72423.

Seeking long term rental in roof flat/penthouse, in Herzliya. 052-544461.

Shikun Dan, spacious, luxurious cottage for sale on pretty, quiet street. 03-474902.

Upper Tiberias, bargain, detached cottage, 270sq.m., 4 + 1, airconditioned, phone, triple conveniences, fireplace, wonderful view of Kinneret and hills. 063-90083.

Urgent, 4 room/villa for rent/sale in Gan Yavne. 055-74939, 08-225450, Avi.

Villa, 180sq.m., improved cowshed, on established moshav, plains region. 04-891472.

Yavne, Neve Ilan, for sale, special, beautiful, 210sq.m. net. 08-430878, 03-290122.

Zichron Yaakov, modern row cottages, final stages, communal swimming pool. 052-70669.

Even Yehuda, 170sq.m. house + ½ dunam land, 053-99559, from afternoons.

For sale, Jaffa centre, residential/business, 150sq.m. 844834, 356970.

For sale, well arranged villa, garden, near Tel Hashomer. 348817.

Herzliya Bet, for sale, large villa + adjacent 2 room flat. 052-72520.

Herzliya Hatze'ira, for sale, two-family cottage, 5 rooms, new, luxurious, Italian marble paving, basement, possibility to build 2 additional rooms, no agents. 03-421153.

Herzliya Pituah, for sale, luxurious cottage, new. Pituah, 052-88255, 052-77155.

Herzliya, for sale, beautiful, new cottage, 5, basement. 052-84803.

Kfar Sava, luxurious 5 room cottage penthouse + roof garden. 052-28758.

Kiryat Ono, house, improved, worthwhile seeing. Anglo Saxon. 03-341333.

Neot Afeka, quiet, 140sq.m., view, 4, roof. 217649.

Neve Haim, Hadera, villa, 120sq.m., 750 plot, 1500. Ehud Realty, 02-341827.

Prestigious north! Roof flat, 1 + 4. 454158, 5461844.

Ramat Hasharon, Neve Rom, 5 rooms, $200,000. 03-471983, from 10.00.

Ramat Hasharon, Neve Rom, for sale, house on large plot. 03-483327, 03-403934.

Ramat Hasharon, cottage, excellent location, $162,000, bargain! Yerid Dirot, 03-491231.

Ramot Zahala, 5½ room cottage flat, roof, 3 conveniences. 03-492452.

Rental, new house in Moshav Olesh, Emek Hefer, 052-21947.

Shikun Dan, Yisgav, Hagolan, well kept house, ½ dunam, 165,000. Nineveh. 03-429980.

Urgent! Flats for rent/sale required in Ramat Aviv Gimmel. Anglo Saxon, Ramat Aviv Gimmel. 424310, 422190.

Verdant Herzliya, new cottage, 5, basement, 185,000. 02-523565.

Flats for Sale

Dream flat in Tiberias, bargain. 067-22224, work; 067-90422, home.

Eilat, luxurious flat, 120sq.m., view of sea. 059-75276.

Flats Wanted

Couple seeks to house-sit, exchange for accomodations. 052-543880.

Flats Tel Aviv - Yaffo

1 - 1 ½ ROOMS

1½ room flat, large balcony, north Tel Aviv, ground floor. 04-253027.

North and Givatayim, selection of 1½ room flats, reasonable prices. 03-451319. Petel.

Pretty one room flat, ground floor, balcony, phone. 03-232788, evenings.

Must sell! North, 1½, high ground floor, beautiful. 03-5519426.

2 - 2 ½ ROOMS

2 rooms + large hall, Jabotinsky, Tel Aviv. 03-237663, 03-5463478, 03-760515.

2 rooms, Rehov Basle, 2nd floor, $50,000. 264221, working hours.

Hadar Yosef, 2½, ground floor, beautiful, expansion and furniture possible. 03-493454.

Near Kikar Hamedina, one room penthouse, 80sq.m., 57,000. Metzuda. 03-234517, 03-269522.

North Tel Aviv, 2½, cupboards, frontal, corner, lift. 03-341243.

North, facing garden, 2, 2nd floor, 73sq.m. 03-5460503, 03-444375.

Pinkass 1½ (like 2), parterre, frontal, also suitable for office. 03-730375, 03-458038.

Tel Aviv, Rehov Rupin, 2, 1st floor, frontal. Sud-America, 03-226462.

Tikva, 2 + hall, well arranged, phone, enclosed balcony, tabu. 03-384539.

Yafo 2, beautiful, American kitchen, frontal, 4th floor. 03-837048.

North, 2 + ½, balconies, 3rd floor, improved. 03-248385, from afternoon.

North, 2½, quiet, improved, 2nd floor. 75,000. Canadian Continental (Maldan). 03-286222.

2 flats for sale, Jaffa, 2nd floor; Bat Yam, 3rd floor. 03-583262.

6 Graph, 2 rooms, 2nd floor. 03-792490, working hours.

Derech Haifa, 2 room flat, 3rd floor, no lift, beautiful, immediate. 03-451341.

For sale, 2½ room flat, south Zahala, well arranged, solar boiler. 03-797207.

North, 2, like studio flat, beautiful, 3rd floor. 03-5462744, 03-5460626.

North, 2, special, 4th floor, no agents. 233651, Saturday, 12.00-17.00; 234142, from Sunday, 15.00-17.00.

Kikar Malchei Yisrael, 2, 2nd floor, lift, phone, possible furnished. 03-245649.

North! 2, huge, on pillars, frontal. Monitin, 5460515, 5461565.

Quiet north! 2 + ½, well-kept, 3rd floor, 58,000. Monitin. 5460515, 5461565.

Quiet north, 2½ large, 3rd floor, no lift, well-arranged. 03-453754.

2½ + hall + dinette, American kitchen, fitted cupboard. 03-282015.

Bargain! Hovevei Zion, 2½, spacious, balconies, 65,000. La'am, 200450/5.

Bargain, 2½ room flat, 3rd floor, 64 Yesod Hamaala. 03-384344.

Lev Tel Aviv, 2, quiet, 2nd floor, phone. 03-237063, 03-241878.

Quiet north, 2 large, frontal, 3rd floor, no lift. Anglo-Saxon, 286181.

Sderot Nordau, 2½, rear, high parterre, immediate. 03-203461.

Ussishkin, 2 rooms + dinette, balconies. 03-241538.

Weizmann, 2½, 2nd floor, frontal, phone, solar boiler. 03-459412, not Shabbat.

Yitzhak Sadeh, 2nd floor, 2½, additions. 03-314184, 03-761484, 03-429146, from afternoon.

3 - 3 ½ ROOMS

3, Weizmann, well arranged, spacious, 3rd floor, frontal, 77,000. 03-441484.

3½, near Dizengoff Square, 4th floor, no lift. 052-78136, evenings.

Beautiful north, 3, high, quiet, lift. Metzuda, 03-219679, 03-234537.

Beautiful! South Zahala, bargain, installments, 3, 3rd floor. 03-492495.

For serious, 3½, lift, quiet, central, from August, 78,000. 03-291602, evenings.

Ganei Zahala, 3, 4th floor, view, 3 exposures, renovated. 03-495807.

Ganei Zahala, 3, ground floor, solar boiler, fitted cupboards, American kitchen, yard. 03-470640.

Hayarkon Park, 3, well arranged, additions, 7th floor. 03-470368, 03-494199.

Kvish Hatayassim, 3, well arranged, phone, 3rd floor. 399444.

Neve Sharett, 3 rooms + dinette, 80sq.m., parking. 03-496938.

North Tel Aviv, near sea, 3 rooms, well kept, lift, parking. 03-459885.

Opposite Park Hayarkon, 3, well arranged, 2nd floor, bargain. 03-473936.

Ramat Aviv, 3, new kitchen, 2 balconies, on pillars, available immediately. 03-413793.

Ramot Zahala, 4, new kitchen, airconditioner, improved. 03-484467.

Weizmann-Arlosoroff, 3½, 2nd floor, rear, quiet, 73,000. Metzuda, 03-269522, 03-234537.

Dubnov, 80sq.m., 2nd floor, no lift, 75,000. Canadian Intercontinental, 03-286222, Maldan.

Luxury flat, 3 rooms, Derech Haifa. 03-458331.

North! 3, 3rd floor, 110sq.m., frontal. Ahuza, 03-232511.

2½-3 in Louis Marshall, Pinkas, Bloch, George Elliot. Laam, 03-200450-5.

3 large, dinette, 1st floor, frontal. 833407, afternoons.

Bargain, 3, Herzliya, central, quiet, phone. 052-553827, 03-763598.

Bargain, Neve Zahal, Tel Aviv, 3, ground floor in two storey. 03-391431.

Bargain, Shlomo Hamelech, 3, 110sq.m., 2nd floor. Paz. 03-297981.

Bialik, Tel Aviv, 3, 2nd floor, large, phone. 03-298834.

Dizengoff, 3 well arranged rooms, lift, airconditioner, solar boiler. 03-449835.

Hag'dud Haivri, 3, frontal, for any purpose, 22,000. Yesod, 03-377118.

Huge 3½, 1st floor on pillars, frontal, 92,000. Giselle, 03-233088.

Jaffa, worth seeing, spacious, additions, quiet. 03-245013, 03-835326.

Lamed, Agnon, 3, beautiful, high, lift. 411582.

Maneh, 3, ground floor, 8 steps, renovated. Hatzvi, 03-266731, Maldan.

Near Kikar Hamedina, 3, dinette, beautiful, well kept and improved. 03-261450.

Neve Barbour, 3 well arranged, dinette, cupboards, American kitchen, 8th floor, 37,000. 03-397090.

North, 3 spacious, 3rd floor, balconies, Hammer, 03-201290, 03-304889, Maldan.

North, 2½ original, balconies, 2nd floor, frontal. Kinyan, 03-233535.

North, Hankin, 3½, 1st floor, immediate, 119,000. Ahuza, 03-226063.

North, Ibn Gabirol, 3, 1st floor. Call from Sunday, 19.00-21.00, 03-447531.

North, 3 rooms, spacious, 3rd floor. 03-479866, 03-457841.

Sderot Ben Zion, 3 huge, option for 4, lift, 99,000. Petel, 03-450270.

Shikun Tzameret, 3, 2nd floor, frontal, lift. Kinyan, 03-233535.

Yad Eliyahu, Hapalmach, 3, dinette, view, well arranged, 58,000. 03-330228.

South, Sheshet Hayamim, 3, brand new, 7th floor. 240745.

Nof Yam, 3½, 6 tenants, $63,000. 03-709220, 052-78171.

North! 3, middle, frontal, well-kept. Monitin, 5460515, 5461565.

3 Yafo, 3 rooms, 2nd floor, well-arranged, solar boiler. 03-583262.

3 huge, like 4, renovated, Lev Tel Aviv, 90,000. 03-203843.

Bargain, Neve Zedek, 3 rooms, roof, beautiful, 75,000. 03-655694.

Maoz Aviv, 3, renovated, 55sq.m., high parterre. 03-491918.

Naveh Avivim, 3½, 5th floor, improved, heating, 117,000. 03-427587.

Naveh Avivim, 3, sea view, 3rd floor. Penthouse, 444375, 5460503.

Near Habima, 3½, wonderful, 1st floor on pillars, frontal. Le'am, 200450/5.

Neot Afeka, 3, well-arranged, 3rd floor, no lift, rear, 70,000. 03-481517.

North, 3, 2nd floor, $85,000, improved. 03-246437, evenings.

North, beautiful, 2½, 3rd floor, no lift. 03-454158, 03-5461844.

Quiet north, 3 large, frontal, 3rd floor, no lift. Anglo Saxon, 286181.

Ramat Aviv Gimmel, 3, well kept, American kitchen, 75,000. Fimco. 03-423454.

4 ROOMS & MORE

Be'eri, 3 rooms, balconies, solar boiler, special, 3rd floor. 03-237771.

For serious, Yad Eliahu, 4, well arranged, additions, double conveniences. 03-395415, evenings.

Kikar Hamedina, 5, penthouse, balcony (65sq.m.), for serious. 03-219548.

Mahanayim, 4, lift, American kitchen, well arranged. 03-391530, evenings.

Migdalei David, 5, luxurious, view, furniture, immediate. Gimmel. 03-424584, 03-424472.

Migdalei David, double flat, 270sq.m., improvements, super-luxurious. Mickey Naveh, 03-416292.

Nahalat Yitzhak, Bruria, 4, 4th floor, spacious, no lift, dinette. 03-264432.

Neot Afeka, Rehov Romema, 4 large, 2nd floor. Gav, 03-447820.

Neve Sharett, 4, dinette, well arranged, possibly furnished. 03-470903.

North Tel Aviv, roof flat, 4½, facing sea, lift, parking, storeroom. 03-459885.

Ramat Aviv and north Tel Aviv, selection of flats, exclusive to National Tel Aviv. 03-235888, 03-235691.

Two-storey, 4 rooms, storeroom, garden, well arranged. Betzrun. 03-334380.

4, special, luxurious, open sea view. Canadian Intercontinental. 03-286222, Maldan.

5, new, luxurious, near sea, 175,000. Canadian Intercontinental (Maldan). 03-286222.

Rav Ashi, 4, 140sq.m., view, 140,000. Canadian Intercontinental (Maldan), 03-286222.

Ibn Gabirol, near Habima, 4½, dinette, 3rd floor, no lift. 03-263657.

Lamed, 4, luxurious, frontal, first come first served. 03-424516, afternoons.

Lamed, 4, facing Burla, high, well kept. Sahar, 03-421042.

Near Habima, 5, 150sq.m., 2nd floor, lift, 145,000. Metzuda, 03-219679, 03-258064.

Neot Afeka, 4, quiet, improved, lift, view, 114,000. 03-482740, 03-441026.

Neot Afeka, Bnei Ephraim, 4, kitchen, cupboard, well kept and beautiful, 4th floor, no lift. 03-490906, evenings.

Our clients require flats in Tel Aviv and area. Ahuza, 03-232511, 03-226063.

Ramat Aviv, Recanati, 5, improvements, 11th floor, luxurious. Blecher, 03-226132.

Bavli, Naveh Avivim, 4-5, lift, Monitin, 03-5460515, 03-5461565.

David Towers, 3 well kept, 6th floor, subscription. Kinyan, 03-230007.

Emek Habracha, 4 well arranged, nice, double conveniences, heating. 03-263447.

For serious! Migdalei Weizmann, 5 prestigious, contents, 265,000. La'am, 03-200450-5.

Kikar Hamedina area, two 5 room flats, improved. La'am, 03-200450-5.

Neot Afeka, 5, 140sq.m., 130,000. Anglo Saxon, 03-490269.

5, luxurious, near Municipality, suitable for lawyer, special. 217649.

Sderot Ben Zion, 3, 100s.qm. + 4th floor, lift, 100,000. 217649.

Bavli, 4, beautiful, spacious, improved, for serious. 03-471433, 03-497914.

Bavli, 4½, beautiful, high, airy, 145,000. Le'am, 200450/5.

Near Naveh Avivim, Ramat Aviv Gimmel, 4, high, 120,000, expanded, luxurious, bargain. Fimco, 03-423454.

Near Tzafon cinema, 4, 5, lift, parking, worth 140,000. Anglo Saxon, 286181.

Neot Afeka, dream-flat, 4 rooms, high American standard, 2 phone lines. 03-499806.

Ramat Aviv Gimmel, due to departure, 5, penthouse duplex, exclusive, fully furnished, for serious, 250sq.m. 03-423454.

Ramat Aviv, from foreign resident, 4½, 5 rooms, exclusive, 190,000. Fimco, 03-423454.

Sderot Chen, on pillars, renovated, luxurious, unfurnished, no agents. 03-261635.

Flats for Rent

2, centre, near Allenby, for business or residence. 03-747571.

Flatmate(f) for 2 room flat, Jabotinsky, furnished, phone. 03-447404.

Naveh Avivim, 5, luxurious, 2 baths, cupboards, high floor. Success, 03-448704.

Zeitlin, 3 (possibly 4), charming, view, 3rd floor (no lift), phone. 03-620084, 03-771182.

Cottage, 4½ rooms + large studio, garden. 03-474764, evenings.

Neot Afeka, fully furnished, 4 + roof, long term. 03-491759, afternoons.

North, beautiful spacious flat, furnished/unfurnished. Tivuch. 03-224004, 03-219679.

Ramat Aviv Gimmel, 4, immediate, $350, in advance. 03-427043, 03-9717186, work.

Rental, 3 room flat, Einstein, Tel Aviv. 412287, from 09.00.

Tel Aviv, Sderot Yad Labanim, 3 rooms, 9th floor. 763079.

Tel Aviv, Yarden, 3 rooms for rental, immediate, phone. 03-612856.

Kvish Hatayassim, Tel Aviv, 2½, furnished, phone, solar boiler. 08-493132.

Flatmate, 27+, for 3½ rooms, phone, furnished. 03-458852, 03-5461905.

Near Habima, 2½, phone, furnished/unfurnished, 1st floor, 08-451927.

Ramat Aviv, 3, furnished, phone, airconditioning, lift, parking, $300. 03-416763, 03-249240, not Shabbat.

Canari area, 3, double conveniences, 03-459972, not Shabbat.

Bavli, 3, huge, well arranged, high, parking. Echo, 03-442347.

Bavli, 4, double conveniences, phone, lift, 454158, 5461844.

Flat owner! Want to rent your flat? Call Echo, 03-442347.

Lamed, 4½, unfurnished, long term, 450. Nineveh, 03-418490.

Keymoney

2 + small room, charming, keymoney, Rehov Yehezkel, immediate. 444436.

2, wonderful, near Habima, 3rd floor, 27,500. 03-230867, 03-260963.

Bograshov-Hayarkon, 2½, 1st floor, phone, for residence/office. 03-658745.

Mazeh, Melchet, 2 rooms, 2nd floor, Beni. 03-245048.

Near Shalom Tower, more than 3 rooms, roof. 03-589731.

4 large, 3rd floor, frontal, near Habima, solar boiler. 03-204602.

Gordon, 2 rooms, 2 balconies, 3rd floor, frontal, well arranged, phone. 239708, from 16.00.

3, Yehuda Halevi-Shenkin, phone, airconditioner, immediate. 03-205461.

Near Dizengoff Square, 4 large rooms, 3rd floor. 03-286063, private, evenings.

Furnished Flats

Exclusive north, for serious, 3-4, furniture, luxurious. Naveh, 03-416292.

Flatmate(f) for 2 room flat, north Tel Aviv. 230705, 16.00-18.00.

Maoz Aviv, 3, well kept, wonderful view, solar boiler, phone. 03-7513808

North, 3, ground floor, quiet, $300. Success, 03-458792.

North, 2½, furnished, attractive, phone, possibly unfurnished. 03-238711.

For tourists only! Furnished flat, phone, for number of weeks. 03-223556.

Near Kikar Hamedina, prestigious area, super-luxurious, airconditioners, complete kitchen, double conveniences, parking, lift. 03-455322.

North, 3, phone, $350, 1st floor, immediate. 03-419641.

Kiryat Ono, flatmate for 4-room flat, phone, view. 02-690550.

Sderot Chen, 3, fully furnished, phone, airconditioning. 03-459857, 03-445158.

2, roof, phone, south Tel Aviv, for couple. 03-203461, 03-285816.

Bavli, 2 rooms, immediate, phone, lift, airconditioner. 053-99391.

Furnished Rooms

Rooms for rent in hotel (monthly), central Tel Aviv. 03-657913

For rent, room in flat, furnished, Neve Sharett. 03-482552.

For adult man, room opposite sea, possible partial. 03-657937.

Flats Wanted

Seeking 3 rooms, monthly rental, in Mendeli or nearby. 03-498638, home; 03-673650, work, Ami.

2 room furnished flat, luxurious, phone, refrigerator, television, gas burners. Rehov Haneviim, Tel Aviv. 03-238398.

2½-3 room flat, luxurious, lift, north. 263063.

Couple seeking 3-3½, rental, north, immediate. 03-441221.

For tourists, 2 rooms, furnished, phone, quiet north. 03-222394.

For tourists, wonderful holiday flat, short/long term. 03-455322.

Interested in flat-sitting, north Tel Aviv. 052-551945.

Our clients required flats in Tel Aviv area. Ahuza, 03-232511, 03-226163.

Ramat Aviv, 3 room furnished flat, immediate. 03-474093.

Seeking 3-4½ room flat, Ramat Aviv, furnished, phone, for two years, immediate. 03-416544.

Seeking unfurnished flat, 5 rooms or more, phone, Migdalei David or nearby. 03-237611, 03-237047.

Seeking to buy 4-5 room flat, north Tel Aviv or nearby. 03-457962.

Luxurious, 4/5, flat/villa, Tel Aviv/north. 03-426253.

Tel Aviv, 1½ to purchase or 2-3 in keymoney, quiet, phone, no agents. 03-230788.

For couple, for rent, 2 rooms, north, possibly furnished. 03-447872.

To purchase, 3-4 room flat, pretty, north/central Tel Aviv. 100,000. 02-419269.

Interested in flat, north Tel Aviv, with possible construction on roof. 03-440866.

For couple without children, 3-4 rooms required, quality, near Rehov Dizengoff, parking, on quiet street. 03-282890.

Student(m) seeking flat or to join another student as flatmate, near Bar Ilan University. 04-385341, 03-494832.

Holon Bat Yam

2 - 2 ½ ROOMS

2½, garden, roof, well arranged, 54 Hamaapilim, Abrahami family.

Holon, Ein Yahav, 2, 4th floor, no lift, phone, well arranged. 03-886833.

Holon, two-family, 2½, garden, roof, well arranged. 03-888252.

2½, spacious, large, well-arranged, frontal, 3rd floor. 03-588043.

Luah Ma'ariv THE JERUSALEM POST

Advertisements can be placed in Luah Ma'ariv at advertising agencies and Luah Ma'ariv offices only. Classified advertisements reaching the Luah Ma'ariv head office by 5 p.m. on Thursday will appear in this section on Friday.

Bat Yam, 2½, 2nd floor, well arranged, good neighbourhood 03-862485, evenings.

Bat Yam, 2½, hall, balconies, solar boiler, 4th floor. 03-258579, 03-456795.

Bat Yam, Rehov Hahagana, rear, 3rd floor, 2½ rooms, American kitchen, Pladelet. 03-878362, not Shabbat.

Bat Yam, bargain, 2½ like 3, well-arranged, solar boiler, phone. 03-864240

Bat Yam, 2½, $33,000. 03-867429.

Bat Yam, 2½, 2 balconies, ½, frontal, solar boiler. 03-677084

Bat Yam, Zamenhoff, 2nd floor, 2 + ½, $36,000. 03-871605.

Bat Yam-Jaffa border, 2 + ½, well-arranged, garden 03-598152.

Holon, 2, dinette, 5th floor, well-arranged, flexible, 27,000. 03-806598.

Holon, Sokolow, 2½ large, additions, 2nd floor, rear. 03-5056578.

Holon, 2½, spacious, 4th floor, frontal, good area. $40000

Holon, bargain! 2½, spacious, corner, south-west. 03-843618.

Tchernichovsky, 2, hall, 3rd floor, no lift, well arranged, 3 closed balconies, solar boiler, Pladelet. 03-584457

2-room flat, well arranged. Rehov Yerushalayim. 03-867298, from 17.00

Holon, Jabotinsky, 2 + ½, 4th floor, airconditioner, phone, solar boiler. 03-884807

Bat Yam, near sea, 2, solar boiler, ground floor. 03-583782

Holon centre, 2½, 2nd floor, phone, immediate, good area. 03-824386, 03-844744.

3 - 3½ ROOMS

12 Haviva Reich, 3½, well arranged, additions, solar boiler, frontal. 03-561233.

Bat Yam, Shalom Aleichem, 3½ large, 3rd floor, frontal, parking. 03-582067.

Bat Yam, Sokolow, 3, dinette, additions, 4th floor, no lift, frontal. 593798.

Bat Yam, 3½, frontal, 4th floor, lift. 03-5513953, 03-868661.

Kiryat Sharett, 3, 4th floor, phone, airconditioner, 35,000. 03-5564767, 03-802908.

Ramat Hanassi, 3, bargain, 4th floor, phone, solar boiler. 08-435228, evenings.

Ramat Yosef, 3, 2nd floor, well arranged, solar boiler. 03-581513.

Bat Yam, 3½, phone, solar boiler, parking, immediate occupancy. 03-589079.

Bat Yam, 3½ + dinette, frontal, 1st floor. 03-587148, evenings.

Bat Yam, 3½, American kitchen, lift 03-877905, not Shabbat.

Holon, 3, 2nd floor, spacious, parking, kitchen, additions. 03-885013.

Holon, 3½ (originally), frontal, lift, $46,000. 03-708156.

Holon, 3 + dinette, 4th floor, lift, phone, parking. 03-793862.

Holon, 3, 4th floor, Ein Yahav, frontal, 32,000. 03-885065.

Neot Rachel, 3, frontal, 2nd floor, solar boiler, parking, tabu. 03-553653.

Neot Rachel, Kedoshei Kahir, 3½, lovely, 2nd floor, lift, phone. 807310.

Quiet centre, 3 large, additions, 4th floor, no lift, 03-895977.

Ramat Hanassi, large, well arranged, 3 + dinette, additions, 3rd floor. 03-5511271.

42 Yoseftal, 3, beautiful, large, dinette, luxurious building, 4th floor, no lift. 03-5529043.

Azur, 3 rooms, must sell, $22,000. 03-5561377.

Bat Yam, 3, balcony, 2nd floor, well arranged kitchen, flexible occupancy 03-591911.

Bat Yam, 3½, American kitchen, luxurious. 03-862942, 19.00-22.00.

Balfour, 3½, 3rd floor, frontal, lift, furnished, $67,000. 052-557885.

Bargain! Bat Yam, 3, dinette, solar boiler, spacious, 33,000. 03-5517530.

Bargain, Ramat Hanassi, 3, dinette, 83sq.m., beautiful, additions. 03-5513682, 03-5514096.

Bargain, 3 room flat, luxurious, American kitchen. 03-5052971.

Bat Yam, Zerubavel, special, 3 rooms, 3rd floor, lift. 03-5525391.

Holon, Neot Yehudit, 3, phone, solar boiler. 02-716568, 02-282077.

Holon, Tamtov (Kaplan), 3, spacious, 3rd floor, no lift. 03-475863.

Holon, centre, 3½, 115 net, walk-in closet. 04-988970.

Pierre Koenig, 3, frontal, 3 exposures, 1st floor, parking. 03-843193.

Ramat Hanassi, 3 + ½, large, additions, 4th floor, no lift 03-5513601.

Ramat Hanassi, 3 rooms, dinette, 2nd floor, lift. 03-802329, 03-5510846.

Ramat Hanassi, Bat Yam, large flat, 3 rooms. 03-5514802.

Bat Yam, Haneviim, 3, frontal, well-arranged, 1st floor, on pillars. 03-5516469.

Bat Yam, Rehov Hareshet, 3½, 2nd floor, rustic kitchen. 03-869565.

Holon centre, 3, furniture, phone, 108sq.m. 844063, work, 208719, Benny.

Holon centre, 3½, frontal, improved, American kitchen. 03-846271.

Holon, 26 Kugel, 3, expansive, furnished, phone, 200. 841376, 5053197.

Holon, Anne Frank, 3½ spacious, 2nd floor, frontal, 3 exposures. 03-800808.

Holon, 3-room flat, 4th floor, frontal, no lift. 800077.

Jesse Cohen, 3 rooms, 4th floor, bargain, 842213, not Shabbat.

Bat Yam, 3, frontal, western, 4th floor, solar boiler, Pladelet. 03-590435.

Bat Yam, Ramat Hanassi, 3½, 6th floor, special, spacious. 03-5519426, 03-881553.

Holon, 3½, 4th floor, no lift, spacious, additions, 48,000. 5053599.

Ramat Hanassi, 3 rooms, modern kitchen, solar boiler. 03-5510340, from 21.00.

Sheshet Hayamim, 3, beautiful, parking, 1st floor, frontal, additions. 03-599337.

4 ROOMS & MORE

Alufei Zahal, 4, phone, 2nd floor, solar boiler. 03-5058963.

5 room flat, well arranged, lovely, additions, 3 Maalot, Holon. 03-808515.

Bat Yam, central, quiet, 4, dinette, 3 exposures, well-arranged, parking. 03-582999.

Holon centre, 5, separate entrance, luxurious. 854966, 860650.

Holon, Neot Rahel, 4 large rooms, well-arranged. 03-840506.

Holon, 5, in two-storey, new, 1st floor on pillars. 03-322007, not Shabbat.

Bat Yam, 4, special, improved, 3rd floor, lift, parking. 03-5516432.

Holon, 4, 1st floor, new, 2 tenant building. 03-857073.

Holon, centre, 4, well arranged, 135sq.m., 110,000. 03-886101.

Kiryat Sharett, flat, 4 + roof + 2, parking, 3rd floor, 115,000. 802411.

Holon, Braetz, 4 rooms, 3rd floor, no lift, bargain. Fimco. 03-423454.

Flats for Rent

Neot Rahel, 4, phone, 11th floor, double conveniences. 03-268493.

Bat Yam, Sokolow, 2½ rooms, central, quiet, 3rd floor. 053-31489.

Bat Yam, Tabenkin, 3-room flat, unfurnished. 03-865425.

Seeking flatmate for 3 rooms, Holon centre. 843786, 984231.

Bat Yam, Ramat Hanassi, 3 rooms, phone, fitted cupboards. 03-598035.

Ramat Yosef, Hatziporim, 2, dinette, well arranged, partially furnished. 03-5517629.

Furnished Flats

Bat Yam, Ben Gurion, 3, partially furnished, phone, facing sea. 03-894342.

Ramat Hanassi, 3, fully furnished, phone, long term. 03-5519305.

Nice flatmate (f) for 2½ room flat, Henkin, no charge. 03-5564165.

Balfour, 3 rooms, phone, immediate occupancy. 03-582221.

Flats Wanted

Wish to rent 2½-room flat, preferably furnished, monthly. 03-812165, 03-841968, Eli.

Dan Region

Flats for Sale

Givatayim! Keren Kayement, 2½ like 3, renovated. 313859, not Shabbat.

1 - 1½ ROOMS

Ramat Gan, Alexander Yanai, 1½, large, many additions, immediate. 35,000. 03-7517074, 03-788531.

Ramat Gan, special one room flat, dinette, 1st floor, on pillars. 03-778139.

2 - 2½ ROOMS

2 rooms, hall, fitted cupboards, balcony, phone. 052-542604.

Kiron centre, 2½, well-arranged, 4th floor. 356643, not Shabbat.

Pardess Katz, 2½, on pillars, south east, frontal, cupboards, solar boiler. 03-788814, not Shabbat.

Petah Tikva, Bilu, 2½, balconies, phone, $50,000, immediate. 03-9227567.

Ramat Gan-Bnei Brak border, 2½, 1st floor, balcony, heating. 03-782383.

Givat Shmuel, 2, 2nd floor, solar boiler, phone, well arranged, additions. 03-5322460.

Givatayim, 2½, Rehov Hamigdal, 20 steps. Ram Realty. 03-249357.

Petah Tikva, 2½ well arranged, centre (quiet), 3rd floor. 03-911178, evenings.

Ramat Gan, 2½ large, 1st floor, frontal, on pillars, balconies, 65,000. 055-52253.

Ramat Gan, Uziel, 2, 2nd floor, 36,500; Hatikva area, 1st floor, frontal, 42,000. 739215.

Ramat Yitzhak, 2½ well arranged, 1st floor, on pillars, 3 exposures. 03-774191, evenings.

Ramat Gan, 2, luxurious, 1st floor, rear, bar, cupboards, bedroom,immediate, 44,000. 03-788531, 03-7517074, Maklan.

2½, 3 balconies, 76sq.m., rear, quiet, Jabotinsky, Bnei Brak. 03-788135.

Bnei Brak, 2 large + hall, solar boiler, 2nd floor. 03-702388, 03-9233160.

Givatayim, 2 room ground floor flat, phone, central and quiet. 052-27428.

Givatayim! Shenkin! 2 + hall, 2nd floor. 03-403464.

Givatayim, centre, 2, well arranged, 3 exposures. 03-314268.

Ramat Gan, 2 rooms, very well arranged, phone, ground floor. 03-769583.

Ramat Gan, Abba Hillel, 1 + 2, rear and quiet, improved! Maya, 03-7513518.

2 large + dinette, phone, large balcony. 03-449480. Saturday also.

2 large + hall, Krenitzi, 2nd floor, improved. Ofir, 03-5463089.

2 rooms, 54sq.m., 4th floor. 9721090, not on Simhat Torah.

Ramat Gan, 2 room flat, improved, airconditioner, ground floor. 03-479297.

Ramat Gan, 2½, quiet area, improved, 2nd floor. 03-7511936.

3 - 3½ ROOMS

3 + dinette, new kitchen, view, parking, Givat Rambam. 03-323921.

Bnei Brak, 3 rooms, Rehov Sokolov, 2nd floor. 03-351220.

Abba Hillel, 3, American kitchen, fitted cupboard, solar boiler. 03-719620.

Anna Frank, 3 + ½, 94sq.m., $75,000. 03-721031.

Arlosoroff, 3½ + ½, luxurious, top improvements, 110sq.m. 03-738759.

Ben Yehuda, large, like new, kitchen, additions, payments possible. 03-9233650, from afternoons.

Bnei Brak border Ramat Gan, 3 (originally 2½), quiet, 3 exposures, rear, beautiful, 3rd floor, 49,000. 03-703356.

Bnei Brak, Kiryat Herzog, 3, 2nd floor, frontal, contents. 03-784241.

Due to departure! Ramat Gan, 3 rooms, spacious, phone. 03-775874.

Givat Savyon, 3, 3rd floor, well-arranged, kitchen, solar boiler, flexible. 03-342168.

Givatayim, 3, Sirkin, spacious, 1st floor, on pillars, solar boiler. 03-335767.

Givatayim, 4, 1st floor, on pillars, improved, 70,000. 03-201161, 03-771782.

Givatayim, Emek Bracha, 3 beautiful, central, quiet. 03-318169, 03-315366.

Givatayim, central and quiet location, 2½ + two halves, spacious. 732639, evenings.

Givatayim, central, 3, 2nd floor, well-arranged, $55,000. 03-310164.

Givatayim, must sell, 3 + 2 under construction. 03-317753.

Kiron centre, 3, improved, 1st floor, on pillars, beautiful. 03-343734.

Kiryat Herzog, Rehov Hazayit, 3, well-arranged, phone, 3rd floor. 03-792962.

Kiryat Herzog, bargain, 3, well arranged, 4th floor, additions. 03-702742, evenings.

Pardess Katz, 3 rooms, 3rd floor, well-arranged, phone, kitchen. 03-709390.

Petah Tikva centre, 3 + ½, spacious, 1st floor, on pillars, frontal. 918403.

Petah Tikva centre, 3 + ½, 3rd floor, phone, additions. 03-917352.

Petah Tikva, 14 Abarbanel, 3, ground floor, phone. 03-906083, 03-910077.

Petah Tikva, 3, 2nd floor, improved, flexible occupancy. 03-9329515, evenings.

Petah Tikva, 3, 4th floor, phone, solar boiler, additions, immediate. 03-9326272.

Petah Tikva, 3½, large balconies, 1st floor, frontal, central, American kitchen. 03-919059.

Petah Tikva, Rambam, large, balconies, solar boiler, phone. 03-907317.

Petah Tikva, Rehov Bilu, 3½, spacious, flexible occupancy. 03-9227228.

Petah Tikva, Shitrit, 3, spacious, phone, 37,000 in payments. 03-9328779.

Petah Tikva, bargain! 3 + roof, modern, additions, immediate. 03-9325806.

Petah Tikva, for young couples, campaign, 3, immediate, convenient terms. Arbel, 03-907677.

Petah Tikva, near Rehov Ein Ganim, 3½, new, beautiful, 1st floor, on pillars, lift. 03-446007, 03-225871.

Petah Tikva, 3 rooms, ground floor + yard, storeroom. 03-9231859.

Ramat Gan, 3, airconditioning, 2nd floor, on pillars, solar boiler. 768883.

Ramat Gan, 3, hall, dinette, improved, 90sq.m., central, 2nd floor, on pillars, solar boiler. 725362.

Ramat Gan, 3½, 2nd floor, frontal, shop, solar boiler, 6 tenants. 761783.

Ramat Gan, 3½, spacious, 120sq.m., 4th floor, no lift. 052-445029.

Ramat Gan, Ma'agal, 3, dinette, 2nd floor, solar boiler. 719561, afternoons.

Ramat Gan, Tel Ganim, 3, spacious, hall, 2nd floor, frontal. 03-763213.

Ramat Gan, best area, 3, large. 03-482264, 03-344722.

Yehud, 3, dinette, 1st floor, on pillars, well-arranged. 03-362132.

3, bargain, Shechunat Hameshorarim, Petah Tikva, 4th floor, no lift, additions. 03-9329211.

3½, Ramat Gan centre, solar boiler, airconditioning, well arranged. 03-738148, from 16.00.

3½, large, 3rd floor, Rabbi Akiva, Bnei Brak, flexible occupancy. 03-797488.

3½, well arranged, central, quiet area. 03-775340.

3, Ramat Gan centre, 3rd floor, 50,000. 03-320962, 03-725270.

Givat Savyon, 3, 2nd floor, 77sq.m., improved, available in year. 03-340594.

Kfar Ganim, 3, on pillars, 85sq.m., well arranged, $92,000. 03-9234533.

Petah Tikva, 3, Sprinzak, 3rd floor, well arranged, solar boiler, view. 03-9329275.

Petah Tikva, Herzl, 3½, 3rd floor, reconditioned like new, extras. 03-916313.

Petah Tikva, originally 3½, large, 100, Orlov, 2nd floor. 03-900850.

Petah Tikva, 3½, 3rd floor, no lift, 3 exposures. 03-906183.

Urgent! Ramat Gan, Bialik, 3½ rooms, possibly + phone, immediate. 795293.

3 + 1, Bnei Brak-Ramat Gan border, 4th floor, no lift. 03-784303.

Kiron, 1st floor on pillars, central, quiet location. Exclusive to Centre, 351425.

Kiryat Herzog, 3 + dinette, 2nd floor, well arranged. 03-749452, 03-706432.

Petah Tikva, 3 rooms + dinette, phone, 1st floor, well arranged. 03-9320889.

Petah Tikva, Brenda, 3 + dinette, balconies, phone. 03-264262, work.

Petah Tikva, near Beilinson, 3 + dinette, new, improved. 03-9233906.

Petah Tikva, 3 + ½, 1st floor, on pillars. 03-9326762, not Shabbat.

Ramat Gan, Rehassim, 3½, improved, lovely, 3rd floor, no lift, quiet, view. 03-777413.

Ramat Hanassi, 3 rooms + dinette, 7th floor, solar boiler. 03-330606.

4 ROOMS & MORE

4-5 + roof, under construction, central Givatayim. 03-315366, 03-318169.

Ein Ganim, 4, luxurious, double conveniences, lift. Arbel, 03-901991.

For serious only! Borochov, 4 luxurious rooms, 130sq.m., high, wonderful view. 03-7510223, Maya.

Givat Savion, 4, 3rd floor, 110, south, immediate. 03-341093, from 17.00.

Givatayim, 4, lovely; Emek Bracha, central quiet. 03-315366, 03-318169.

Petah Tikva, 4, large, almost new, 3 exposures, 1st floor, $66,500. 03-900186.

Petah Tikva, Kfar Ganim, 4, frontal, modern, 2nd floor, lift, immediate. Arbel, 03-901991.

Ramat Gan and Givatayim, under construction, 4-5 roof flats and penthouses. Maya, 03-7510823.

Ramat Gan, 4, luxurious, quiet, double conveniences, kitchen. 03-723070.

Ramat Gan, centre, 4 rooms, luxurious, on pillars, quiet. 03-723091.

Ramat Ilan, 4, beautiful, 1st floor; 5, 1st floor, bargain. 03-354246, 03-344860, Ilan.

Ramat Gan, 4 large, wonderful view, special bargain. 03-706429.

Sale, 4 room flat, Bnei Brak-Ramat Gan border. Details: 03-7518397, mornings, not Shabbat.

3½, beautiful, double conveniences, large American kitchen. 775262.

Kfar Ganim, special, 4th floor, 135sq.m., 225sq.m. well arranged roof, lift. 03-9228038, not Shabbat.

Petah Tikva, 4 + room on roof, new, 3rd floor, equipped. 03-9325803, evenings.

Petah Tikva, Kfar Ganim, 6 luxurious, 1st floor, $150,000. 9221864, not Shabbat.

Ramat Gan, 4 rooms, 2nd floor, $68,000. 03-776604.

Rehov Natan, 4 + ½, spacious, airy, 125sq.m., 3rd floor, $115,000. 03-720437.

Urgent! Kiryat Herzog border Bnei Brak, 5, luxurious, parking, 72,000. 03-701996.

Yehud, 4 rooms, 4th floor, no lift, $39,000. 03-959525.

For sale, bargain, 4, well arranged, frontal, on pillars. 03-749804, evenings.

Givat Shmuel (Givat Habroshim), 4 rooms, 5th floor, additions. 03-5322163, 03-9262780.

Kiron, 4, Iris, improved, 82,500, available in August. 03-358087.

Neve Monosson, 4, 2nd floor, frontal, phone, solar boiler, $80,000. 03-353488.

Petah Tikva, Kfar Ganim, 4 new, 4th floor, lift, immediate, 82,000. Sharon Flats, 03-900186.

Ramat Gan, 4, central, high, quiet, spacious, improved, 100,000. 03-730451, not Shabbat.

Ramat Gan, 4, large, parking, 6 tenants, available, for year. 03-722672, 03-734863.

Ramat Ilan, 4, 1st floor, 4 exposures, 85,000. 343675, weekdays.

4, roof, parking, 120sq.m., new. 03-903737.

Givatayim, 4½, furnished, two-family cottage. 03-471421, 03-9721451.

Herzliya, Naveh Amirim, 4½, new, possibly furnished. 052-544027.

Kiryat Ono, 2nd floor, 4½, excellent location. Centre, 351425.

Petah Tikva, Rothschild, 4, new, phone, 3rd floor, lift. 03-9226503.

Ramat Hasharon, 4, 2nd floor, improved, central, quiet, flexible. 03-483424.

Yehud, 4, American kitchen, double conveniences, airconditioner. 03-362714.

Flats for Rent

Central Givatayim, 2, 2nd floor, phone. 03-319896, 03-734706, 069-35388.

Petah Tikva, 3, solar boiler, phone, 4th floor. 03-912864, 03-904592, Anat.

4 and 5 rooms, Ramat Gan centre, quiet location. 02-522839.

Bnei Brak, Kiryat Herzog, 3, 2nd floor, immediate, phone. 03-9233211, weekdays.

Petah Tikva entrance, 3 rooms, spacious, frontal, lift. 03-7513848.

Petah Tikva, 2 furnished, phone, balconies. 03-783916, not Shabbat.

Petah Tikva, we'll rent your flat, shop + contract without charge. 03-908674, Erez.

Ramat Gan, flatmate required for 2½ nice rooms, phone. 03-797533.

Ramat Chen, rental, 1½ rooms in villa, phone. 03-744726.

2½ room furnished flat, Givat Rambam, phone, 03-773558.

4-room flat, partially furnished, excellent condition. 03-341470.

Ramat Gan centre, lovely 2½ room flat, 1st floor, on pillars. 03-221845.

Ramat Gan, 2½, central, quiet, solar boiler, phone, parking. 03-728962.

Ramat Gan, 2½, large, phone, 200. 732916, from Saturday morning.

Ramat Gan, cottage, 4, furnished, phone, 400. Li-Ram, 03-324056.

Ramat Hasharon centre, 3 large, phone, cupboards. 03-448567, 03-483582.

Keymoney

Bnei Brak, Rabbi Akiva, 2 rooms, keymoney, any purpose. 03-796002.

Ramat Gan, keymoney, 2½, quiet, central, luxurious. 03-720685.

Keymoney, room, 2nd floor, centre. 03-915635, 03-909105, Shai Realty.

Furnished Flats

Alone(m) seeking flatmate(f) until 50 in exchange for light cleaning. 03-795520.

Ramat Gan, 3, central, quiet, phone, airconditioning. 03-749805.

Ramat Gan, flatmate(f) for luxurious flat, phone, $110. 03-728017.

Givatayim, Gordon, 2, dinette, furnished, phoe. 03-9227355, 03-722204.

Givatayim, flatmate for 2½, beautiful, furnished, phone. 03-614219, 03-733662.

Room, phone, Givatayim, for young woman. 03-316173, 03-317289.

Bnei Brak, 2 fully furnished rooms, phone. 03-717728.

Flatmate for 3, furnished, phone, Petah Tikva. 03-915084, from 17:00.

For serious, Givatayim, 3, furnished, quiet location. 03-722352.

Givatayim, 1½, 2nd floor, fully furnished, phone. 03-311219, afternoons.

Givatayim, centre, 2, furnished, phone, for 2 months. 03-311969, 03-623014.

Kiryat Ono, flatamte for 4 rooms, phone, view. 02-690550.

Kiryat Ono, flatmate, 4 rooms, phone, view. 02-690550.

Ramat Gan, Bnei Brak, 2 furnished, no phone, 150. 03-230430.

Rental, 3 room furnished flat, phone, Ramat Gan. 03-771668.

Givat Rambam, 2, $200, lovely area, phone. 03-285074.

Givatayim, Katznelson, room + dinette, phone, fully furnished. 04-384567.

Ramat Gan, 2½, phone, Rehov Avtalion, $250. 03-721959.

Ramat Gan, near Hayarden, 2, phone, NIS 275. 052-29532.

Flats Wanted

Free of charge! We'll rent your flat in Ramat Gan, Givatayim. Li-Ram, 03-324056.

Monthly rental, Ramat Gan/Givatayim/north, 3, unfurnished. 03-796923.

Hasharon

2 - 2½ ROOMS

Herzliya, Shaviv, 2, well arranged, 2nd floor, flexible occupancy. 052-82387.

3 - 3½ ROOMS

Central Herzliya, 3, new, high floor, 68,000, for serious. 052-88585.

Herzliya, 3, spacious, 4th floor, lift, central, quiet. 052-541840.

Herzliya, central, 3½, lift, 2nd floor, $32,000. Anglo-Saxon, 052-872589.

Herzliya, for young couples, 3, not in "shechunot", from 40,000. 052-885856.

Herzliya, 3 + 3 balconies, 3rd floor, central, quiet. 052-543187.

Hod Hasharon, 3, 1st floor, excellent area, solar boiler, parking. 052-455813.

Hod Hasharon, 3½ + dinette, double conveniences, lift, parking. 052-33903.

Kfar Sava, 3, phone, quiet area. 052-444662, not Shabbat.

Ramat Hasharon, 3½ rooms, 2nd floor, phone, well arranged, improved. 03-403378.

Bargain, Herzliya, 3½, additions, quiet, 4th floor, no lift. 052-552059.

Herzliya Shaviv, 3, 2nd floor, frontal, phone. 03-498105, 03-470045.

Herzliya, 3, well arranged, phone, 1st floor, solar boiler, parking. 052-552750.

Herzliya, 3, frontal, 2nd floor, phone, solar boiler, 62,000. 03-727296.

Herzliya, Gan Rashal, 3, 3rd floor, dinette, solar boiler, view. 052-82724.

Raanana, 3, 3rd floor, additions, phone, quiet neighbourhood. 052-445455.

Raanana, 3, very well arranged, American kitchen, 3rd floor. 052-445150.

Raanana, Shwartz, 3 + ½, 3rd floor, well arranged, 58,000. 052-35737, not Shabbat.

Abramovitz, 3½, like new, 4th floor, no lift, parking, Tabu. 03-952143.

Bargain, for sale/rental, Assif, 3, nice, additions, phone, $40,000. 052-453681.

Herzliya, 3, 2nd floor, 100sq.m., well arranged, frontal! 052-543510.

Herzliya, 3½, 2nd floor, special! Additions, immediate! 64,000. 052-541362.

Kfar Sava, 3 rooms, excellent location, lift, phone, solar boiler. 03-948920, 052-72527.

Ra'anana, 3, 2nd floor, well arranged, phone, solar boiler, flexible. 052-445947.

Ra'anana, 3½, 4th floor, no lift, well arranged, solar boiler, phone. 052-446684, 067-85761.

Ra'anana, Kiryat Sharett, 3, dinette, 2nd floor, frontal, well arranged. 052-456643.

Ramat Hasharon, 3½, rear, spacious, view, 3rd floor, no lift. 03-478211.

Ramat Hasharon, 3 rooms, 3rd floor, phone, $45,000. 052-452969.

Ramat hasharon, 3½, 1st floor, 94sq.m., renovated, $75,000, 8-1 Barak (opposite Supersol on Ussishkin).

Herzliya Hatzeira, 3, 3rd floor, well arranged, solar boiler, parking. 052-551861.

Herzliya, 3 large, well arranged, 3rd floor, central, quiet. 052-557948.

Herzliya, 3, beautiful, quiet, walk-in closet, 2nd floor. 052-554496.

Herzliya, Harav Kook, 3 (100), 2nd floor, frontal, 50,000. 052-540222.

Herzliya, prestigious area, 3, 2nd floor, 60,000, immediate. 052-88827.

Kfar Sava, 3, lift, beautiful. 052-22381, office, 08.00-13.00, 16.00-20.00.

Must sell, Herzliya, 3, 10th floor, furnished. 03-9222346.

Raanana, 3½, 4th floor, lift, frontal, well arranged. 052-23180, 052-547776.

Ramat Hasharon, 3 rooms, roof, 3rd floor, no lift, $90,000. 03-485550.

Ramat Hasharon, 3, Neve Magen area, phone, 1st floor. 052-551360.

4 ROOMS & MORE

Herzliya, choice area, 4 rooms, 2 baths, 1st floor, new, beautiful, immediate. 052-77681, 08.00-15.00.

Raanana, 4 + roof + room, luxurious kitchen, improved, flexible occupancy, 102,000. 03-7519781.

Herzliya Bet, 150sq.m., 5½, double conveniences, view, 3 exposures. 052-72805, evenings.

Kfar Sava, central, quiet, 4, well arranged, phone, additions. 052-443908.

Ramat Hasharon, quiet, 3 + room, roof, luxurious, additions. 03-403839.

For sale, Azorim's Ganei Herzliya, 5 rooms, beautiful, luxurious, under construction, special campaign, limited time. For details, 052-22214.

Givat Savyon, 4, 110sq.m., double conveniences, additions. 03-341187.

Kfar Sava, 5, new, luxurious, improved, $100,000. 052-449881.

Raanana centre, 4, 2nd floor, spacious, phone. 052-27665, weekdays.

Raanana, pretty and well arranged flat, centre, additions. 052-451818, not Shabbat.

Raanana, 4, 1st floor, improved. 052-25590, 16.00-18.00, weekdays.

Raanana, 4, 2nd floor, phone, lift, $85,000. 052-455917.

Ramat Hasharon, Sokolow, 3½, roof + room, lift, improved. 03-482545.

Herzliya, 4, 2nd floor, double conveniences, well arranged, immediate! 052-88904.

Herzliya, 4, double conveniences, spacious, 3rd floor, lift. 052-547446.

Herzliya, 4½, quiet, improved, 1st floor, 150sq.m., 100,000, for serious! 052-88585.

Herzliya, 5, 145, luxurious! Quiet, 1st floor, immediate. 052-82586.

Herzliya, penthouse, 16th floor, 4 rooms, bargain, $155,000, for serious. 052-543348.

Herzliya Hatzeira, 4 rooms + roof. Tel. 03-611645, evenings.

Immediate! Kfar Sava, end Kaplan, rural area, 5 room cottage, garden, additions, 85,000. 03-335767.

Kfar Sava, 4 large and nice rooms, excellent area, 4th floor, no lift. 03-723983.

Kfar Sava, 4, new, carpets, ceramic tiles. 052-36239, 03-258311/63, work.

Kfar sava, 4, central and quiet, spacious, well arranged, 18/Aleph-10 Rehov Ha'emek, 19.00-21.00, daily.

Kfar Sava, 4, central and quiet, 3 exposures, parking. 052-441347.

Kfar Sava, 4, nice, 3/11 Mivtza Yonathan, afternoons.

New Ramat Hasharon! New! 4 beautiful, balcony. Anglo Saxon, 03-403464.

Ra'anana, 4 rooms, on pillars, 2nd floor, lift, improved. 052-35777, evenings.

Ra'anana, 4, 2nd floor, double conveniences, well arranged, 73,000. 052-450965.

Ra'anana, 4½, 1st floor, well arranged, parking, immediate occupancy. 052-542065.

Ra'anana, Ahuza! 4½, 3rd floor, $56,000. American-Dar, 052-35356.

Ra'anana, 5, 3rd floor, lift, new. 9228939, not Shabbat.

Ramat Hasharon, 4, 2nd floor, excellent location. National, 03-481255, 03-472430.

Ramat Hasharon, Neve Magen, beautiful flat, improved, spacious, garden. Tel. 03-470899, from 18.00-24.00.

Ramat Hasharon, Sokolow, 4 + roof, beautiful, 3rd floor, no lift! 03-490780.

Yerid Dirot, purchase of flats without agents' fees! Herzliya, 3, starting from 35,000; 4, from 55,000; 4 + roof, from 85,000. 052-544792, 052-544711.

4, new, 120sq.m., lift, 87,000. Dirur-2000, 052-25959.

4, roof, 6 tenants, frontal, phone. Dirur-2000. 052-25959.

Bargain! 4, 120sq.m., 6 tenants, 69,000. Dirur-2000, 052-25959.

Herzliya Hatzeira, 4, lovely, double conveniences, 88,000. 052-547227.

Herzliya Hatzeira, 4, roof, 3rd floor, available 12/87, 120,000. 052-550673.

Herzliya, 3 Kehillat Zion, 5, frontal, 150sq.m., 3 exposures. 052-87670.

Herzliya, 4, special plan, improved, luxurious, parking. 052-553671.

Ramat Hasharon, 4 rooms + roof + room, lift, well kept. $140,000. Iseo, 03-473490, 03-403532/3.

Ramat Hasharon, Neve Magen, 4, garden, roof balcony, in old building, 100,000. Fimco, 03-423454.

Western Ramat Hasharon, 4 rooms, well arranged, quiet, 2nd floor. 03-493735.

Flats for Rent

Hod Hasharon, 4, 4th floor, no lift, solar boiler, walk-in closet. 03-720698, 03-9649227.

Seeking to rent 3-4 room flat, Raanana. 052-444235.

Herzliya, 3½, phone, solar boiler, 1st floor, quiet area. 052-88328.

Herzliya, 4½, Lev-Ha'ir building, 8th floor, phone. 03-490782, 052-547291.

Raanana, monthly rental, 4 rooms, 135sq.m., phone. 03-5462896, 03-227651, 03-655792.

Furnished Flats

Neve Magen, 3 rooms, phone, partially furnished. 258773, 226974.

Flats Wanted

Ramat Hasharon/Herzliya, interested in cottage + basement, private entrance. 03-480628.

3-4 rooms, phone, immediate occupancy. 03-428050.

Seeking to buy 3 room flat, Ramat Hasharon, quiet. 03-485862, 03-471716.

Flat for rent, Herzliya/Ramat Hasharon centre, 3 rooms. 052-557738.

Seeking to rent 1-2 room furnished flat in Herzliya. 052-556666, work: 052-558086, home.

Southern Region

2 - 2½ ROOMS

2½, Nahalat Yehuda Bet, 3rd floor, phone, bargain. 03-9614296.

Rishon Lezion, Rehov Yerushalayim, 2, phone, 3rd floor. 03-995487.

West, 2½ rooms, 2nd floor, large, cupboards, frontal. 03-954894.

Rehovot, Ushat, plot for cottage + 2½ room flat, in 4 tenant building. 08-476840.

3 - 3½ ROOMS

3½, 3rd floor, frontal, improved, good and quiet area. 03-951884.

Ganei Rishon, 3½, luxurious, 3 exposures, double conveniences. 03-957366.

Ganei Rishon, 3 rooms, beautiful, well arranged. 03-956442.

Lod, 3, Ben Gurion, 5th floor, lift. 08-236317.

Rishon Lezion, 3, well arranged, frontal, parking, 3rd floor, no lift. 03-948113.

Rishon Lezion, 3, west, beautiful, 4th floor, no lift, 37,000. 03-997968.

Rishon Lezion, Ganei Esther, 3½, 4th floor, frontal, solar boiler. 03-9649281.

Rishon Lezion, centre, 4th floor, no lift, 3½ large, phone. 03-942048.

Rishon Lezion, 3 room flat divided into 4, improved. 9643514.

Yavne, 3½ rooms, new, additions. 03-659134, evenings.

Abramovitz, 3 large, + ½, additions, 4th floor, no lift. 03-994975.

Private, 3, 3rd floor, solar boiler, parking, $43,000. 03-954189.

Rehovot, 4, dinette, improved, 3rd floor, lift, parking. 08-470183.

Rehovot, 3, frontal, 4th floor, no lift, $52,000. 08-460111.

Rishon Lezion, Brandess, 3 rooms, improved, pretty, 4th floor. 9649369.

Rishon Lezion, centre, 3, well arranged, 3rd floor. 03-999531, not Shabbat.

3½, well arranged, prestigious area, 5th floor, lift. 03-998974.

3, Rishon Lezion, well arranged, central, quiet, $52,000. 03-990810.

Abramowitz, 3 large, special, 96sq.m., 3rd floor, modern kitchen, new bedroom, 2 airconditioners, phone, solar boiler. 950243.

Ashdod, 3, for young couple, American kitchen. 055-31814, not Shabbat.

Rishon Lezion, 3, centre, solar boiler, phone, new, immediate, 47,000. 03-9640128.

Rishon Lezion, Abramowitz, 3, dinette, 2nd floor, kitchen, solar boiler. 03-954976.

Rishon Lezion, Kaplinsky, 3, renovated to 4, 3rd floor, no lift, well arranged, additions. 03-991673, afternoons.

Rishon Lezion, 3 large, frontal, 8 tenants. 4 Mapu, Nadav.

Sitkov, 3 + ½, 3rd floor, no lift, spacious, immediate. 08-474008.

4 ROOMS & MORE

5 rooms, Ganei Esther, Rishon Lezion, 5th floor, frontal, immediate. 03-5516510.

Bargain, spacious flat, 5 rooms, on Weizmann, Kiryat Malachi. 055-82144.

Rehovot, 5+, two-storey, luxurious, excellent area. 08-468280.

Rishon Lezion, 4, west, beautiful, 4th floor, no lift, 47,000. 03-997968.

Rishon Lezion, Pueblo Espanol, 4, double conveniences, well arranged, new. 03-9613927.

Rishon Lezion, beautiful cottage flat, improved, 4 + work corner. 03-992939.

West, 4, double conveniences, improved, 4th floor, lift, open view. 03-952997.

Rehovot, 4, near Institute + 30sq.m. office in same building. 08-473732.

Nes Ziona centre, 4, flexible occupancy. 08-475006.

Rehovot centre, 4½, lift, phone. 02-631336, not Shabbat.

Rishon Lezion centre, 4 large, double conveniences, improved. 03-993233.

Rishon Lezion west, large, 4½ rooms, storeroom, 3rd floor, improved. 03-994459.

Rehovot, well arranged 4 room flat, solar boiler, 4th floor. 08-463150.

Rishon Lezion, Abramovitz, $96,000, on pillars, 5 rooms, luxurious, dinette, double bathrooms and conveniences, parking, improved. 03-953942.

Rishon Lezion, Gan Nahum, 4, improved, well edveloped roof, storeroom, parking. 994345.

Flats for Rent

Ness Ziona, private house, 5, phone, long term. 08-469233.

Furnished Flats

Rishon Lezion, 2½ rooms, ground floor. Details: 03-996676.

Purchase Sale

For Sale

Amcor 15, excellent, 550; washing machine, 120. 03-828465.

Bargain, sale, new equipment for exhaust garage. 053-50077, work.

Bargain, used plastic jerrycans, 20 litres. 055-25529, 055-25458.

Caloric dishwasher, General Electric washer and dryer, excellent condition. 484273.

Excellent bed, 1.5x2m., NIS 150, excellent. 052-558816.

Excellent electric forklift, 2 - 2½ ton. 055-21211, 055-57246.

For sale: stands, scaffolds, vibrators, generators, water pumps, tile cutter, tepeles, winches. 052-38227.

For sale, bedwetting buzzer, also collect. 03-340387, 03-717608.

From garage liquidation, for sale: compressor, press, standing drill, oxygen containers, solderer, battery pack. 03-5462581; home: 03-320358.

General Electric dishwasher, modern, as new. 03-727170.

Hashulhan Hayarok, billiards tables and equipment, from NIS 1,000. 03-294258.

JVC portable video + camera; refrigerators: Amana 22, Pilot 14; washing machine; Pentax KM + lenses; lounge suite; beds; everything for baby. 052-86222.

Luxurious sales and display tables, various shapes, bargain. 7519555.

Seeking 1 – 2½ ton safe. 257668, 255780.

Wall-to-wall carpeting and acoustic ceilings of all types for home and office, at liquidation prices. 03-449990, also Saturdays.

Yale, 1974, after overhaul, excellent condition. 051-27842, 051-24580.

Empisal knitting machine + patent and pattern computer, NIS 1,000. 055-81969.

Sale, house contents, Herzliya. 052-540635.

2 double, white sofas, baking oven and 4 electric hot-plates. 03-459367.

13 unlinked payments and immediate supply. All Crystal products; refrigerators, freezers, washing machines, televisions, videos, microwaves, ovens and ranges for new immigrants without taxes. Lebel Eliyahu, Jaffa, 29 Sderot Yerushalayim; Rishon Lezion, 53 Jabotinsky.

Bargain, for sale, flat contents and electrical appliances. 03-774564.

Buffet, excellent condition. 03-585129, afternoons, ask for Revital.

Campaign prices for alarm systems for home and business, answering machine with remote control. 04-244394.

Centric pillar milling machine. 03-786322, not Shabbat.

Complete delicatessen equipment. 03-345412, home; 03-358401, work.

Comprehensive solutions for communications systems in your office at very cheap prices. 03-283623.

Due to departure, house contents, furniture and electrical appliances. 052-83026.

Equipment for Pita bakery. Solar Turbo ovens (patented). 052-22023.

Flat contents, double bed, bar, pram. 03-336959, 15.00-17.00.

For bakery, Melouche Pras automatic oven, Hobart mixer, opening refrigerator. 03-894836, 03-884841.

For sale, organ, video, dryer, stereo system, boat, airconditioner. 052-455021.

General Electric washing machines and dryer, Indesit dishwasher, excellent. Amana 25 + dispenser, in packing. 03-582814.

Marbo-Pro 1 draughting table, excellent condition, + Leroy rulers. 03-847607.

Metz 900 television, 26", colour: Panasonic 500 stereo system; Westinghouse refrigerator, 460 litre, 1000. 03-794566.

Metalshop liquidation: 4 metre brakepress; guillotine 2.225X6; cement mixer; pillar drill, 50mm.; 12" grinding stone; mechanical saw and other tools. 067-51074, 067-52456.

Modular steel structure for 200sq.m. shed, suitable for cafe, exhibitions. 03-748818.

Multi-line phone systems, used and new, bargain price, including installation + guarantee. 03-283623.

New - coal grills, skewers, automatic rotisserie. 03-413678, 03-421481.

New Mini Telsa, tap and detergents. 03-766618, weekdays.

Refrigerator, heating oven, baking oven, washing machine. 055-54443.

Steam iron + industrial boiler. 04-989164.

BBC disk drive, chips, software, manuals, $750. 03-418761.

Boarding school contents: equipment for kitchen, garage, carpentry and metalworking workshops, classrooms, 26 kg. washing machine, beds, piano. 067-93099.

Machines for bar and drop cookies, dough rollers and presses, Shrink packaging machine, dragee candy moulds, sugar and spice grinders, jelly fillers for doughnuts. 02-523550.

New! Caloric oven + burners, large gas grill, AEG washing machine, Gibson dryer, American Sanyo integrated system. 03-266006, days.

Rare bargain, huge aquarium, accessories, lighting. 03-425327.

Bargain, fiberglass containers, 2,000 litres. 055-25458, 055-25529.

Dental clinic equipment. 03-901220, mornings; 03-9224869, evenings.

General equipment for metalwork shop + 2 forklifts and shavings-processing machines. 08-227083; 08-228008, home.

Olivetti IBM compatible 256 A, hard disk 10mb., wide printer and Facit paper feeder word processor, Lotus, d base III, many other programs. 03-9643120, 03-903695, 03-475746.

Sale, flat contents, electrical appliances, childrens' rooms. 5560958.

Sale, 10 ivory necklaces. 052-35770.

Sale, Gala washing machine, Amcor oven, like new! 03-403698.

Cordless phone for sale, 80km., + amplifiers. 03-352684.

Electronic industry surplus: electronics/computer/phone parts. 03-234204, 03-241644.

Electronic scale, from NIS 525; electric floor scales; cashier. 03-413114.

Flat contents for sale. 03-318193.

For sale to bakery/pastry shop: 1. Swedish revolving oven; 2. 3 cylinder press; 3. doughnut filling machine; 4. whipped cream machine; 5. machine to cook cremes. 052-544858, work hours.

General Electric refrigerator, 19; Maytag washing machine; Shomrat bookcase, one year old. 03-9227722, weekdays.

Half automatic doughnut press for 30 units. 03-597040.

Manufacture of packing and Shrinkpac machines for food industry according to client's requirements. 04-726361, 04-728963.

New Amana digital microwave, in packing, NIS 1600. 03-482318.

New coffee grinders, 3 phase, 3hp. 03-397656, evenings.

Pallets, wood, plywood from dismantled crates. Bar-Hillel, 03-909725; home: 03-717464.

Seeking to purchase wood, stands, plywood etc. Bar-Hillel. 03-909725; home: 03-717464.

Serpegeana marble, excellent, personal import from Europe, amazing prices. 03-264247/8, Eli.

Air Conditioners

All types of airconditioners! 12 installments (Isracard). Gal Kor, 78 Jabotinsky, Ramat Gan.

Boats

New John Hall wind surfer, 5.1 metre sail. 03-342689, 052-72792.

Seeking to buy, windsurfers, pedal boats and kayaks. 067-66675.

Pninat Hayam, Catamarans and all types of boats, marine equipment, towing hooks and standard trailers. Herzliya industrial area. 052-559065.

Hi Fly 500 windsurfer, excellent, for beginners and advanced. 840197.

Pirate fibreglass, steering wheel, 20 engine, trailer. 052-453742.

Computers

Casio FX 710 for sale. 03-315275.

IBM compatible, the fastest, hard-plastic diskettes and printers, surprising quality and prices. Unimind Computers, 03-333902.

$990, campaign! IBM - PC - XT turbo compatible, 12 instalments. Afik, 192 Ben Yehuda, Tel Aviv. 03-244025.

Campaign, $499! Software for accounting, Afik, varied-currency, for IBM PC and compatible. 03-244025.

Computer Fair - counselling and sale centre for Atari computers, Ramat Hasharon, 5 Ussishkin. Tel. 03-402489.

From importer to consumer, campaign of PC compatible, hard plastic disk drives, 20 megabytes, peripheral equipment, memory extension. Phone us and be convinced! Netziv Computers Ltd., 03-473569.

IBM AT, original, almost like new, extras. 04-978931.

Printer + graphics, 100 - EP Seikosha, new, in packing. 03-958621.

Service laboratory for I.B.M., Apple, Osborne, Cypro, Nordstar, C.M.L. 2 Heh Be'Iyar, Tel Aviv, 03-267466.

Sheraf, professional service laboratory, repair of all types of personal computers, free examination. 03-748916.

Starting from NIS 10, computer fair at Largo Computers, 27 Bialik, Tel Aviv, 03-285151; Hol Hamo'ed Succoth, Sunday-Thursday, 09.00-17.00.

VT 102 monitors, Visual - 100, for Digital D 200 and Data General computers. 03-958621.

Campaign, memory expansion for IBM compatible from 256K to 1024K, NIS 89 + VAT. Si Computers, 03-785654.

Commodore 64 computer + tape, disk drive, literature, software. 03-485438.

For connoisseurs, Apple 2 E computer, including extras. 04-332949.

Professional and reliable service laboratory for personal computers, free examination. Si Computers, 121 Haroeh, Ramat Gan, 03-785654.

Special campaign! IBM Turbo compatible + 20mb. disk + printer, bookkeeping and stock software. Unimind Computers, 03-333902.

Don't miss! Rather than wasting money, buy excellent XIDEX-Precision disks, most inexpensive prices in Israel. 02-665072.

N.E.C. computer, printer, financial software, 8 inch disk. 063-79232.

New in Israel, educational software for Apple and compatibles, only NIS 30. For telephone orders: 03-5464974, 04-672782.

Curtains / Awnings

Due to departure, complete diving equipment, special price. 052-554018.

Coins & Medals

Wonderful investment, "Light unto the Nations" medallion, 94.5 gram, 22K gold, signed by Chagall. 03-914125, work.

Cooking Equipment

American built-in Caloric, sophisticated, separate compartments, wonderful. 052-454357.

13 installments, immediate delivery, cooking, baking and microwave ovens. Loebl Eliyahu, 29 Sderot Yerushalayim, Jaffa; 53 Jabotinsky, Rishon Lezion.

Baking oven, 5 burners, excellent condition. 03-742437.

Biltzain, foreign made oven + Telem burners. 03-341182, evenings.

For bakery, electric oven for Pitas and baked goods, like new. 053-43859.

Furniture

5 bamboo armchairs, good condition, without upholstery. 03-342549.

Double bed, side tables, corner vanity table, mirrors, as new. 052-86279.

General Electric refrigerator-freezer, Telem turbo oven, almost new. 03-716087.

Liquidated shop stock, bargain: sofas, tables, etc. 03-748818.

Luxurious velvet lounge, 2+4+1+1. 03-740068, afternoons.

2 youth beds + box, mattress and bed linen. 03-798247.

Bargain! Beautiful English style wooden (extendable) table, over 50 years old; 6 chairs, sideboard and bedroom cupboard. 03-742716.

For sale, special sideboard, veneer, 84x300, like new. 03-423864.

Hakim Furniture, also in Holon! Sale started also in display hall adjacent to new factory in industrial area. (Green Delek petrol station), 4 Hayovel, (8 Hapeled, C.B.S., Cafe Landwer). 08.30-18.00; 03-801505.

Italian cupboard, 6 doors, bargain, $700. 03-775436.

Verdu dining table + 6 chairs, 100x190. 03-9227573.

Bargain, lounge, dinette and bedroom furniture. 846539.

Draughting table, 100-170, Neolt model, improved. 03-237091.

For serious and discerning, complete lounge suite, 2 sofas, French design, high quality. 03-860228.

Heating

Campaign! Wood burning stoves, steel and cast-iron, self-manufactured and import. 03-805695, from 08.00-16.00.

Campaign! Wood burning heating stoves, from steel and cast-iron, import and self-manufactured. 03-805695, from 08.00-16:00.

Diesel burning water heater, 400k.cal.; heat distributor. 055-83284.

Heating system (stove and pipe), glass doors, in packing. 052-553953.

Musical Instruments

Farfisa organ, double keyboard, excellent condition. 03-5562642.

For serious, excellent Italian violin and professional bow. 03-9713107, 053-55039.

For sale, Riga piano, as new. 03-916294.

For sale, piano in good condition, bargain price. 063-77386.

Gibson guitar for sale, and double Ibanez. 03-771715.

Pianos, used, sale, rental. 19 Shenkar, Holon. 03-888696.

Silver flute, superb tone, reasonable. 03-725396, not Shabbat.

Talented jazz and soul vocalist from England seeks pianist. 052-557399-120.

Talented English soul/jazz singer seeks pianist. 052-557399/120.

For sale, German Hoffmann piano, excellent condition. 03-910494.

Yamaha D85 organ, 3 keyboards, special, bargain. 03-417303.

Campaign! Rental, organs; sale, guitar, 150. Musictone, 03-291806.

Electric Fender-Rhodes piano + Yamaha amplifier, bargain. 03-910489.

Selection of reconditioned quality German pianos, starting from $1500, convenient payment terms. Piano Centre, 48 Ibn Gabirol, 03-263544, 03-265842.

60 watt guitar amplifier, Easton. 03-363270, afternoons, Raymond.

Bargain, Czech clarinet, Yamaha PFR 60 organ + accessories. 03-5566814.

Music World, Kawai on Succot campaign, pianos reduced up to 50%, Roland and Kawai organs + synthesizers, special terms. 61 Dizengoff Centre, frontal. 03-282493.

Riga piano for sale, excellent condition. 03-703480, not Shabbat.

Pets

Beautiful white German shepherd(m), certificates, 3-year-old. 065-33827.

Beautiful young Cockatoo parrot + equipment, NIS1700. 03-809239.

Belgian shepherd puppies + 8 month old bitch. 055-29267, not Shabbat.

For sale, mixed Rottweiler puppies, for guarding. 03-9362358, not Shabbat.

If you have a horse, we have a dedicated home. 08-240512.

Pastora-Bergamasco, Italian sheepdog puppies, with certificates. 052-20429, 052-444103.

Dogs, cats, also purebred, kennel, veterinarian, spading, lost and found, also accepting strays. Society for Prevention of Cruelty to Animals in Israel, 30 Salameh, Tel Aviv. 03-827621.

Blutner piano, from 1938, well kept, $2,500. 03-471775.

Buzuki + Fender amplifier, 180 watt, + loudspeakers, like new. 052-36621.

Double keyboard Farfisa organ, piece of furniture, 7½ octaves. 03-798247.

Fender Stratocaster, 1985, American, bargain, like new! 052-87258, 03-224618.

Fender electrical guitar, American Stratocaster, new condition. 03-995064.

For sale, Ulman piano, Lux, good condition + guarantee certificate. 055-81093.

General sale! Yamaha, Viscount, Gem; organs, pianos, guitars; wholesale prices. 052-85032.

German Hoffmann piano, excellent condition, for serious only! 053-24529.

Shalom Tower, exclusive organ campaign, double keyboard, Italian, furniture, NIS 750 only. 03-642976.

Yamaha PC 55 organ, like new, bargain! 03-915685, not Shabbat.

Arab mare, pregnant, riding equipment. 063-70684, 063-70634, not Shabbat.

Bargain, dachshund puppies, pedigreed, beautiful. 03-841775.

Bargain, trained Jacko parrot, vaccinated. 03-915685, not Shabbat.

Beautiful Persian puppies for sale, 3 months old. 03-411279.

For sale beautiful Yorkshire terrier puppies, pedigree, certificates. 03-809047.

For sale, Staffordshire bull-terrier puppies, import from England. 03-764059, 03-727205.

For sale, black doberman puppies, beautiful, bargain price. 063-64244.

For sale, German shepherd puppies, no certificates. 051-36297.

For sale, male pointer puppies, NIS 250. 03-726302, Michal.

Kennel for cats only - Cat Inn, Moshav Gan Haim. 052-33580, 03-229555.

Pedigreed boxer puppies, certificates, imported mother. 03-351469, 03-7514667.

Pregnant mare and gelding and colt, certificates, saddles. 063-79735.

Special, beautiful Saluki puppies + certificates, parents from Sinai. 055-59485.

To give to warm home, grey kittens from Siamese mother. 03-224262, 03-237261.

Trained Amazones parrot, beautiful + food. 055-93654, 055-93546.

Rottweiler puppies, 2 months old, purebred, certificates. 04-339090.

Sale, 2 beautiful Arabian horses; one-1½ years, second-2½ years. 055-94354.

Beautiful male dalmation, one year old, NIS 200. 03-999272.

Saint Bernard puppy(f), beautiful, certificates, equipment. 04-708442.

Refrigerators

American Calvinator, new, 17, no-frost, NIS 2,000. 03-394237.

Display refrigerator, 2.5m., freezer above, 3 doors, regular refrigerator below. 063-99135.

I buy refrigerators! Cash; full price. 03-831883; evenings, 03-391543.

Amana 25, Technics stereo, electrical appliances, in packing. 03-809597.

Bargain! Westinghouse 13 freezer. 03-802503, Meir, until 15.00.

Bargain, 6 door refrigerator for grocery. 03-761835, not Shabbat.

Bargain, Amana 22, new, in packing, NIS 6,000. 03-226454.

For sale, Philco refrigerator, 19 cu., excellent condition. 03-795439.

For sale, Pantrisa refrigerator, 2 doors, 21cube. 03-497837.

French Crystal refrigerator, good condition, NIS 500. 340762.

Immediate supply, refrigerators! Amcor, Electra, Tadiran, Amana, Westpoint, National. Freezers, all sizes, also convenient instalments. Loebel Eliyahu, 29 Sderot Yerushalayim, Jaffa; 53 Jabotinsky, Rishon Lezion.

Amcor 15, excellent condition, year's insurance. 03-232942, 03-415735.

Amana 25, dispenser, doors, in packing. 03-414470.

Westinghouse deep freezer, 13cu., like new, NIS 2,000. 052-451334.

Sewing Machines

Machine for cutting cloth manually, American, almost new. 03-658816.

Shutters

Warning! For those in aluminium field: One ton of aluminium is being sold for $200 to your competitors! Details and proof: 03-857758.

Shutters and windows, buy directly at factory, 4 installments. 03-900661; 03-907092, evenings.

Stamps

Auction on 19.10.86. Items and collections from Austria, France, Germany, England and the Commonwealth, Russia, Switzerland, Scandinavia. Art, animals, music, Judaica, Holocaust, Mandate period and Israel. Low prices, items on display daily. Lev Stamps, Dizengoff Centre, gate 5.

Dr. Wallach, public auctions, stamps, envelopes, coins, Judaica, winter sale, 18.11, details: POB 1414, Rehovot, 08-461010, 08-467274.

Stereos

Professional speakers, excellent stereo, portable stereo, Walkman. 052-557744.

Bargain, liquidating shop, loudspeakers, Kenwood and Fisher stereos. 03-905666.

Bargain, component stereo set, excellent, must sell. 03-592966.

Sony car radio-tape, digital, channel seeker, like new. 03-322505.

Stereo tape + amplifier, Marantz turntable + speakers, advanced. 03-830433.

Bargain, professional decks – Akai, B39, GXC. 03-200058, 03-621344.

Sansui stereo, sophisticated, new, 3,200. 052-88741; work: 03-208616.

Televisions

New video camera for sale, National-Panasonic 3/M. 03-789940, not Shabbat.

13 instalments; immediate supply, all sizes of colour televisions. Loebel Eliyahu, 29 Sderot Yerushalayim; 53 Jabotinsky, Rishon Lezion.

13 instalments, immediate supply, all types of video tapes. Loebel Eliyahu, 29 Sderot Yerushalayim, Jaffa; 53 Jabotinsky, Rishon Lezion.

Panasonic M-3 projector + Sony Beta projector, in packing! 03-651898.

Portable video + camera, J.V.C. tuner. 02-915965, 03-350450.

Bargain, for sale, home videos + ¾ inch, used. 03-654905, at office.

Haifa cinema and TV studio wishes to purchase LB and HB photography and editing equipment, possibly used. Call with offers to 04-336812-3, 04-380871.

New Silora televisions and video machines, selection of used colour and black/white televisions, guaranteed! 17 Cremieux, Tel Aviv. 03-232179.

Bargain, new Schneider video, in packing, remote control, guarantee. 08-229115.

New Sony AF 8 video camera, 4,800, year's guarantee. 03-203301.

Pilot 22", remote control, with/without Teletext + transport. 03-251029.

Stereophonic colour TV, Sony 22", new. 063-89197.

Typewriters

Brother CE 60, new; Gestetner duplicator. 052-457977, Dani.

Leasing and sale, Dayan, 10 Sderot Rothschild, Tel Aviv. 659046, 724480.

Wallpaper

Liquidation, wallpaper from NIS 10 a roll. 179 Ahuza, Raanana, 052-447351.

Washing Machines

Miele 756 washing machine, new in packing, guarantee. 03-9640929.

13 installments, immediate delivery, washing machines, all kinds. Loebl Eliyahu, 29 Sderot Yerushalayim, Jaffa; 53 Jabotinsky, Rishon Lezion.

Purchase

Awiad buys everything, highest cash prices. 03-829187.

Seeking to purchase: sinks, toilets, taps, split airconditioners, heating system, solar boiler, etc. 053-98521.

Zvika buys inheritances, antiques, furniture and electrical appliances. 03-833125.

Buying refrigerators, televisions, furniture and inheritances. 03-834857; 03-585141, evenings.

Moshe buys: content liquidations and electrical appliances. 03-834856, 03-875278.

Seeking lettersetting materials and letters for stamping machine. 063-73769, 063-70200.

Yaacov buys: inheritances, furniture and liquidations. 03-832818; 03-451761, home.

Seeking equipment and furniture in good condition, for opticians shop. 03-281722.

Personnel

Situations Vacant

Book publishers require: marketers for shops, secretary who understands bookkeeping, graphic artist, paste-up worker. 03-658655.

Experienced Gimmel driver for work. 03-381505. Live-in domestic required. 03-354565.

Hygenist for modern, sophisticated dental clinic, once weekly. Petah Tikva. 03-9244669.

Licensed institute requires professional/trainee masseuses, high salary. 03-238063.

NIS 3,000 to pretty, shapely and intelligent masseuses/trainees. 03-203683.

Olam Haofna magazine requires writers, experienced in: hair, cosmetics, fashion, health. 03-202249.

Petah Tikva, experienced worker to run nursery, afternoons and weekends. 03-9328429.

Raanana minimarket requires: general worker, cleaning worker, afternoon cashiers. 052-31114.

Ramat Hasharon dental clinic requires: dentist, assistant. 03-481180, 052-452759.

Rishon Lezion centre, luxurious and modern dental clinic. 03-947347.

Seeking worker for upholstery-tarpaulin sewing workshop, professional preferred. 08-246649.

Seeking auto glazier and trainee auto glazier. 03-339497.

Seeking workers to pick avocados: work on Michaelson. 03-9711469.

Serious offset lab requires experienced montageur, montage trainee. 03-375023.

Tel Aviv religious institution requires librarian, full time. 03-240007.

Tel Aviv religious institution requires secretary-typist, full time. 03-240007.

Tel Aviv, innovative restaurant requires manager-operator, experience in food field essential. For interview: 03-222112-3.

هكذا من الأصل

Luah Ma'ariv in cooperation with THE JERUSALEM POST

Advertisements can be placed in Luah Ma'ariv at advertising agencies and Luah Ma'ariv offices only. Classified advertisements reaching the Luah Ma'ariv head office by 5 p.m. on Thursday will appear in this section on Friday.

Agent + car for marketing company, experienced preferred. 052-557971, 052-546894.

Attractive young women with languages to escort tourists, Tel Aviv, Haifa, and Jerusalem, high income assured. 12.00-20,00, 03-295536.

Cleaning workers, Tel Aviv and Bat Yam, full/part time. 03-5524093.

Experienced cutter required for rotary saw, part time possible. 03-912137.

Experienced paste-up artist, part time, apply in writing to Fary Ilan, 9 Aharonovitz, Tel Aviv. 63566.

Experienced waiters, languages, for exclusive restaurant in Jaffa. 03-828012, 052-551261.

Factory, Herzliya industrial area, requires technical storeroom worker, technical storeroom course graduate with experience of several years in computerized storeroom management, English essential. Apply in writing + previous work experience to POB 18041, Tel Aviv 61180.

Furniture carpenter, Tel Aviv, accepts orders. 353352, work.

Independent agents + car, to distribute pop articles. 03-9612177, 050-22432.

Industrial factory in computer field, Ashkelon area, requires experienced secretary for plant manager. 055-81226, until 13.00.

Moshav requires piano, organ teacher. Tel. 052-36433, 052-36478.

Nationwide company requires organized groups of concrete forme workers for work in Tel Aviv, with references. Apply to Yossi/Yuval, 03-265294.

Pensioners required for distributing into mailboxes, regular work. 03-252026.

Petah Tikva company importing car paints requires sales agent, preferable with previous experience. 03-9232636, 03-9230271.

Publisher requires storeroom worker/transporter, age 25-30. 03-201001.

Renovations contractor requires independent worker for finishing work, construction, concrete forme work, and foreman. 03-449780, 16.00-20.00.

Responsible young woman required for work in photo shop. 03-820493.

Salesperson, fluent German speaker, age 30 and older. 053-34624, 053-34730.

Savyon, counsellor-teacher, for 1st-2nd grades, with vehicle; afternoons. 03-351819.

Secretary for import company, full matriculation, after army, typing. 03-430333.

Serious, responsible, experienced cashier for large mini-market, Tel Aviv. 03-224081.

Transportation company, new Rishon Lezion industrial area, requires experienced secretary/clerk. 03-9612806.

Aderet factory, Shomron, opposite Karnei Shomron, requires wire storeroom worker, 07.00-15.30, forklift licence preferred, for Herzliya, Raanana, Kfar Sava, Petah Tikva, and Netanya residents, transportation assured. 052-354446, Sara.

Food factory requires workers. 804648, Holon industrial area.

Herzliya promotional products manufacturer requires workers, full time, permanent work. 052-557599.

Import agencies require: sales engineer for textile machines; sales agent for yarn imports. 03-241230/9, for Eitan, or POB 16019.

Insurance office manager required, management and administrative capabilities, contact with clients (office, potential and insurance), negotiation abilities, initiative and tenacity, previous marketing experience advantageous, previous insurance experience unnecessary. Apply in handwriting: POB 30453, Tel Aviv, for 303. Suitable candidates must pass exams (discretion assured).

Kfir Lifts, Raanana, requires storeroom worker, gimmel licence essential. 052-448212.

Lichtenstadter Hospital requires experienced cook, Torah observer. 03-331414.

Looking for work? Learn this sought-after profession: computer and computerized systems operation, private teaching, short time period. 03-654196.

Plumbing contractors' company requires plumbers. 03-358774, 362068.

Presser required twice weekly, 4 hours daily, private house, Ramat Gan. 719814, 772983.

Ramat Gan embroidery factory requires workers (no experience) for electronic machines, full time. 03-378006, 03-7518414.

Ramat Gan garage requires mechanics, good conditions for suitable. 03-701647.

Required: 1. Silk screen printers, 2. Serious workers, 3. Photomontageur. Sahar, 03-5593270.

Storeroom worker required for Sabrina marketing. 13 Rehov Hahashmal, Tel Aviv. Apply to Ilana, until 13.00.

Worker for unconventional job required in Tel Aviv, to train handicapped for work in open market, modern American system, full time. Must have high school or vocational education at least. 03-651447, 03-656483.

Artel Advertisers Ltd. require paste-up graphic artist, experience essential, part time. 03-622704.

Baruch Fashion requires storeroom worker. Please apply 03-661211.

Building engineering office requires experienced construction draughtsperson, typing an asset. 03-218079.

Cleaners for office building, full time. 03-454897, 03-5461814.

Construction worker required, jack of all trades, for finishing work. 03-202527.

Experienced draughtsperson for surveying office, 25 hours weekly. 03-457181.

Experienced pastry baker for serious business, excellent conditions. 03-344179, 03-834388.

Kibbutz Ein Tzurim requires history teacher experienced in preparing for matriculation, part time. Please apply to Samuel Elimelech. 055-88307, home; work, 055-88322.

Pe'er Institute, requires experienced English teachers, computer knowledge advantageous. 03-993238.

Prestigious hairdressing salon requires serious advanced workers and blow dryers. 03-455986, 03-731896.

Salesperson for medical books, part time, English necessary. 03-285397.

Seeking machinist, home work, to sew children's clothes. 03-324978.

Yehud toy factory requires production workers. Tel. 03-9325003, 03-9325977, 03-9324163.

Adam Lesheirut Adam requires nurses, medics, attendants, certified, high standard and quality, for full-hearted service.

After army for responsible work in (weaponry), 72 profile, over 25, excellent conditions. 03-245222.

Ahdut Printers require: excellent montageur; worker for binding. 03-6144075.

All printing services, all printing matters, business cards, invitations, and anything necessary for business owners, our representatives will visit. 03-371622.

Anglo Saxon private nurse services, 24 hours. 03-210604, 03-9221904, 03-228747.

Ashdod, clerk + typing, split shift. 055-25569, 055-23361, 055-24521.

Bikel flowers requires maintenance man, experienced in electricity and cooling. 052-34035.

Butcher requires hard-working worker, full time. 03-425559, evenings.

Dedicated nurse(m) accepts patients and elderly for treatment at their home. 03-5591786.

Experienced CO2 welder, long term, good pay conditions. Tigbur, 03-297840.

Experienced baker required, good conditions. 08-435608; 055-91272, home.

Experienced metal worker, reads (plans), long term work, high pay. Tigbur, 03-297840.

Experienced digger operator, steady work. 067-63384, 067-63132.

Factory for printing stickers requires production manager. Apply in writing with full details including experience and salary demanded to POB 30466, Tel Aviv, for production manager.

Factory manager in construction branch required immediately, graduate building engineer, aged 25-35, Haifa area resident. Apply in writing with CV to POB 8034, Kiryat Nordau industrial area, Netanya.

Gas pump attendants required for gas station. 03-832291.

Industrial painter, knowledge of metal spray, long term work, high pay. Tigbur, 03-297840.

Industrial production workers, technical background, long term work, suitable pay. Tigbur, 03-297013.

Large department store requires demonstrators for shift work. 03-659304-5.

Lichtenstadter Hospital requires nurses and auxiliary personnel, skilled and beginners, for full/part time jobs, flexible hours possible. 03-331414.

Miller metal-worker, storeroom keeper assistant, Herzliya area, good conditions. 03-245222.

Petah Tikva area, solderers/wirers, immediate work, full day, good conditions for suitable. Tigbur, 282257/8.

Petah Tikva, Sgula, pensioners required for textile factory. 03-903214.

Platform work, Gimmel licence, high school graduate, after army, Ramat Gan-Tel Aviv. 03-729098.

Printer for GTO, full time, convenient conditions. 03-835171, 052-540414.

Production workers for Raanana/Kfar Sava area, wiring/electronics knowledge preferred, immediate work. Tigbur, 282257/8.

Professional sign worker with silk screen printing. 03-9367086.

Ramat Hasharon, professional baker required, preferably experienced. 03-485544.

Responsible and dedicated for messenger and office work. 7515017.

Salesperson for computer and book-keeper services, part-time possible. 03-651543.

Sara offers jobs in all domains, apply today and receive pleasant service and work. 03-384825, 03-381680.

Small old age home requires qualified nurse, excellent conditions. 03-789249.

Students (men) required for shift work in boot factory, Kibbutz Ein Zivan, for 3 months and longer. 069-62176, 07.00-16.00.

With technical background to operate sophisticated equipment, shift work. 7515016/7.

Workers required for cement pumps, over 15 ton licence. 052-441733, 052-34352.

Advertising agency requires public relations person, full time, 3 years experience. 03-239996, 03-223764.

Agent with car and guarantees required to distribute gift products. 03-233832.

American marketing company requires secretary to run office, full time. 03-918620.

Ardar Carpenters requires professional and trainee carpenters, excellent conditions. 03-9611944, 03-849612, 03-5518062.

Attractive and educated, high standard, to escort and entertain businessmen, profitable. 03-239880.

Bat Yam factory requires serious young men, after-army. 03-5512491-5.

Bakery, unskilled with driving licence, from Tel Aviv, from 05.00-13.00. 03-286095.

Binders requires, after army, responsible, unexperienced possible. 03-690656.

Bnei Brak, morning newspaper distributor required + Vespa, for 2 hours, NIS 400. 03-780223.

Boarding school requires social worker, counsellor, and part time counsellor. 053-23183.

Car rental company, Petah Tikva requires safety officer, with certificate. 03-906884, 03-911112.

Campaign for holidays continues! Limited number of places left, 1,500 a month! Nur, 117 Dizengoff.

Cashier required for prestigious gift shop, Kikar Hamedina, must be precise, honest and pleasant. Shift work, good atmosphere, English and Hebrew essential. 03-496850, Priscilla.

Children boarding school near Netanya requires: Class house mother; social counselor. 053-93035; 053-93461, evenings.

Cinema Empire requires library managers and video librarians, full and part time, Tel Aviv, Givatayim, Ness Ziona, Yavneh, Rishon Lezion. 03-7516055; Ramle, Lod, 02-224633.

Clerk and workers for car rental, driving licence, English. 03-249302.

Community centre in Jaffa requires experienced counsellors for social counselling. 03-827196.

Driver operator for combined container, pumping, rinsing, Petah Tikva resident, preference to combat unit soldiers. 03-9221017.

Driver-worker, bet licence, to distribute in Bnei Brak. 03-773605, 03-312440.

Electronics factory, new industrial area, Rishon Lezion, requires, due to expansion: 1. miller, 2. automatic lathe operator, 3. production workers, 4. quality controller in production fine process, 5. switchboard operator, Hebrew-English typing knowledge, 5 days work. 03-9612031, 9610897.

Experienced draughtspersons required for road planning office. For interview: 03-339415-6.

Experienced passenger-lorry drivers required, steady work on new vehicles, high salary. 03-7518684.

Experienced sales persons for advertising project, excellent conditions. 03-235344.

Computer company, Tel Aviv, requires salesperson, good conditions for suitable; preference to PC owner. Apply in handwriting to POB 6214, Herzliya.

Consol electronics company requires solderer. Apply in handwriting to 10 Modiin, Ramat Gan.

Cook's assistant required, cleaning and kitchen worker. 03-332949.

Customs clearance company requires young man, after-army, advancement possible. Adiv, 40 Lilienblum, Tel Aviv.

Demonstrators and agents for unique, profitable product, flexible hours. 03-791103.

Draughtsperson for architect's office, 1-3 years' experience. 03-5463524.

Driver needed to accompany businessman for excursions in town and out-of-town, hourly wages/pay. 03-341986.

Experienced storeroom keeper, gimmel licence, work in food storeroom Petah Tikva. 03-9242888.

Factory in Azor requires unskilled worker with technical background. 03-805419.

Ferrari Jeans requires general workers, also unskilled. 03-210918.

French restaurant requires: excellent chef, assistant, waiters/waitresses, barmen/maids. 03-654808, 03-654987.

Gardener/agricultural background worker, for salaried work in Yehud. 055-91112.

Gimmel driver, experienced in distributing food, storeroom work. 03-9242888.

Graphic-paste up artist for full day, good conditions for suitable. 03-700333, 03-707120.

Hamanif Natan requires crane operators experienced in hydraulic cranes and truck driver with crane operating knowledge. 03-372802, 03-373160.

Hebrew-English word processing and legal translations accepted at home. 03-217432, 03-259796.

Import company for electronic products requires assistant to sales department, technical background, working hours: 08.00-17.00. 03-443122, 13.00-17.00.

Insurance agency, Tel Aviv, requires messenger, half day, 5 days, possible pensioner. 03-241217, Shiri.

Insurance agents, also beginners, for joint work. 03-281967.

Kindergarten requires workers, 07.15-13.00 or 10.30-16.00; music teacher twice weekly. 03-383031, not Shabbat.

Leading company in metal work equipment and chicken coups requires service and maintenance department manager. 052-34727, 052-442121.

Lighting fixtures company requires experienced salesperson to establish marketing network. 03-484573, 03-473592.

Marketing company requires agents with commercial vehicle to work in works committees. 03-723754.

Mechanic required for diesel forklifts, 3 years experience essential, good conditions for suitable. 03-9612032, 03-9611335.

Medical secretary for laboratory, preferably experienced. 03-865922, 10.00-14.00.

Nightwatchman and milk refrigerator storeroom worker. 03-916491, 03-912965, 03-909803, Yigal.

Operations/productions manager for management work in medium-sized metals factory, Ashkelon, preferably with technician's/practical engineer certificate. Full details + phone number and requested salary to POB 30453, for 400.

Orthopaedics institute worker, aged 35-40, with technical background (machinery metalworker). 21 Rehov Shenkin, Tel Aviv, 03-289156.

People required for door-to-door sale of fashion articles, sales agent for Jerusalem only. 03-992085.

Pharmacy, Bnei Brak, requires pharmacist and trainee. 03-789567, 03-749646.

Production worker for bakery, Bat Yam, full time. 03-5512572, 03-5510033.

Professional butcher required for supermarket, good conditions. 03-941191.

Professional storeroom keeper to manage storeroom in Haifa, Jerusalem, Beersheba and Tel Aviv areas, preferance to forklift operator. 03-225319, 03-249162.

Programmer required, experienced in Cobol, IBM PC, knowledge of QED, temporary work; possibly part time. 03-373312, Dr. Kfir.

Public institution requires senior and independent secretary. 03-260365.

Raanana, manicurist-pedicurist required. 052-21962, 03-248178.

Radiotape and alarm installer, experienced, Holon. 03-5560239, 03-887280.

Ramat Gan senior citizens' home requires 2 attendants: one waitress, one to wash dishes. 03-795517, Ms. Rahel.

Required, for fingernail construction in Hasharon, Tel Aviv areas, with manual abilities. 03-248178.

Responsible pensioner required in loto-toto station, Ramat Aviv Gimmel, preferably local resident. 426398, David.

Serious young man for office equipment, gimmel licence, preferably Vespa licence. 03-614114.

Serious worker for curtain shop. 12 Hamelech George, Tel Aviv.

Shilav, Raanana, requires young man, after army, split work. 052-455571.

Silk screen printer required for ceramic decoration, interesting work, at Ot, Holon. 03-5592352.

Students and/or workers with knowledge of heating/steam operation, shift work, Beit Dagan. 052-448574.

Students, graduates, released soldiers, NIS 135 a day. Nili, 9 Recanati, Ramat Aviv Gimmel, 09.00-19.00.

Tel Aviv fashion house requires pattern-maker, full time. 03-830961.

Textile factory requires workers for day shift, 5 days weekly, good conditions. 382277.

Toy factory, Yehud, requires carpenters. 03-9325003, 03-9325977, 03-9324163.

Women required to sell jewellery, new kind, among friends and acquaintances. 03-330461.

Worker required for delicatessen, afternoons. 03-260588.

Workers for toy wholesaling, full/part time. 03-830614.

Young and dynamic man to install shutters and curtains, driving licence essential. 03-5463571.

Young women to market cosmetic product, income + commission, professional training given. 052-452322, evenings, 052-450337.

Dahaf Research Institute requires social work, medical, biology, education, sociology students for interesting interviewing work, Gush Dan. 03-611040.

Dentist assistant, Ramat Gan, twice weekly, afternoons. 03-743641.

Energetic young man for management work in petrol station. 03-287678.

Ex-army required with references for office work, motorbike and car licence. 03-9232021.

Excellent draughtsperson for signs, senior position, excellent conditions. Nuriel, 03-9221059.

Transportation company requires experienced semitrailer drivers. 03-311763, 03-312061.

Travel experts required, preferably with clientele. POB 22039, Tel Aviv.

Two workers (m and f) for modern, productive nursery. 03-470871, 20.00.

Typists, keyboard operators, English, only experienced, for immediate work, hourly basis, long term. Tigbur, 282257-8.

Videx Machines Engineering, Ltd. requires miller to operate horizontal selector; experienced miller for machine parts production; mechanical metalworker for machine-construction. 03-362510 or come to Rehov Shabazi corner Mohilever, Or Yehuda industrial area.

Experienced bookkeeper accepts bookkeeping services from private clients (+ taxes), companies, regular services, arrears and preparation for balance. 03-490528.

Experienced secretary, full time. English mother tongue, including Hebrew and English typing on word processor. 03-402430.

Geriatric nursing home, new in Tel Aviv, seeking: registered nurses, practical nurses, auxiliary personnel. 03-810722-1, work hours.

Medicine import firm requires drivers, after army service, for messenger and storeroom work, Bet + motorscooter licence. POB 17083, Tel Aviv 61016, state phone number.

Petah Tikva area, weighing and quality control worker. 03-9228012, Haim.

Riding instructor with knowledge of Israel and English, who loves to work with people. Vered Hagalil. 069-35785.

Secretary, perfect English typing, Hebrew-English speaker, 08.00-12.00. 03-203734/5.

Shahal, medical services, medics for trips, nurses for private care, home and hospital treatment. 03-910305.

Shipment forwarding company requires branch manager. Qualifications: experience in field, English, management, staff and negotiating ability, initiative. 03-65519.

Solderer! 2 years' experience, Holon, 5 days. 03-802115.

Urgent, ex-army, students required, NIS 30 per hour. Eden, 38 Derech Petah Tikva, Tel Aviv (Central Bus Station).

Women, attractive appearance and energy, to sell knitwear in houses, high salary. 052-553316.

Young men required to work in cafeteria and departments, part time. 653246.

Young women required, before and after army, NIS 90 daily. Eden, 38 Derech Petah Tikva, Tel Aviv (Central Bus Station).

ACCOUNTANTS

Commercial firm requires assistant bookkeeper. 03-811960.

Problems with income tax? Discrepancies in books? Arrears? Don't worry, immediate solution! 03-239553.

Accountant requires experienced bookkeeper, 5 days weekly, full time. 03-657999, 03-658385.

Experienced and self-employed bookkeeper accepts bookkeeping work, good conditions. 948669, 948868.

Experienced bookkeeper, preferably with computer knowledge; clerk to help with bookkeeping, working hours 08.00-16.00. 03-839818, 03-813621.

Free! Bookkeeping office + phone, Petah Tikva industrial area, for certified bookkeeper. 03-9366155, 03-9234224.

Holon, experienced bookkeeper, IBM PC operation know how. 03-881871.

Kidum, experienced salary controller, 4 hours daily. 03-5462805/6.

Tax consultant and qualified bookkeeper requires partner to open office. 03-345416.

Accountant, part time, Ramat Gan, flexible hours. 03-730794, Anat.

Accountant, part time, for insurance agency, Tel Aviv. 03-612531.

Clerk, accounting knowledge, part time, Givatayim. 03-730772. 03-517848.

Factory, Ramat Gan, requires, for full time: experienced accountant, technical clerk. 03-799279, 793490.

Insurance agency, Holon, requires independent accountant for business connection. POB 30453, Tel Aviv, for 304.

Public company requires accountant, grade 3. 03-260145, for personnel.

Ramat Hasharon, bookkeeper, grade 3, including IBM PC computer work (Hashavshevet). 03-484573, 03-473592.

Young woman, accounting and computer operating knowledge to help accounting, film, phones and collecting, full time. 03-377322. Yakov.

Chemicals and medicines import company requires clerk-typist, English mother tongue, full time. 03-293210/2.

Experienced and diligent clerk for office work, full time. 03-622047.

Experienced typist for photo-typesetting, preferably experienced in comp-edit. 204598.

Holon insurance agency requires clerk with knowledge and experience in elementary insurance, good conditions for suitable. 845594, 881701.

Industrial plant requires beginning clerk, high school graduate, Petah Tikva resident. 03-900134.

Kfar Sava Printing requires excellent typist, good conditions. 052-452125. 052-33145.

Leviathan requires experienced bookkeeping clerk, full day's work. 16 Levinski, Tel Aviv.

CLERKS

Bnei Brak, computer firm seeks high school graduate, after army, Hebrew/English typing, experience essential. 03-704174.

Candy export plant requires assistant to maintenance manager, tehnical background, electrical and mechanical experience. Taam Yisrael, 03-993211.

For serious, work in diamonds, guaranteed employment. 03-793160, mornings.

High income for pretty, liberated, intelligent, also soldiers, to entertain and host businessmen and tourists. 03-723913.

Holon, commercial firm requires full time secretary, English on level of native speaker + Hebrew. 03-5592261.

Olam Haofna magazine requires experienced keyboard operator. 03-282557.

If you are hard-working and responsible, we will retrain you, at our expense, as a professional diamond polisher, excellent conditions for suitable. 03-333148.

In Herzl. prestigious furniture shop requires experienced clerk for coordination with suppliers and clients. 03-828774, 03-838444.

Kfir Lifts, Raanana, require unskilled worker for preventative care of lifts, motorscooter licence essential. 052-448212.

Law office requires clerk, full work day, no typing. 03-293532, 03-287443.

Law office requires clerk, typing know-how. 03-268152, 03-2617720.

Netanya, pharmacy requires part time pharmacist. 053-51774.

Publisher requires: press preparer, graphic artist; 3 years practical experience. 03-250945.

Seeking English-German correspondent + telex. 03-811712.

Seeking clerk for office work. 08.00-15.00. 03-379998.

To operate auxiliary computer equipment, young person after army + licence for private. 03-332971.

Worker + motorscooter for technical supply business, Ramat Gan. 03-727192.

Cashiers for car parks, age 50+, afternoon and evening shifts. 03-292631.

High school graduate required, English knowledge and office management as supervisor of switchboard operators. 03-228642.

Petah Tikva area, secretary for interesting, varied work, good personal relations, full day's work only. Tigbur, 282257/8.

Secretary-typist for interesting, varied work, full day's work. Tigbur. 282257/8.

Tel Aviv lawyer requires clerk-typist, mornings. 03-625685.

Word processing courses to improve typing. 03-202252.

Company for paint and sealing work requires serious and responsible secretary. 052-82338.

Dynamic software company, Ramat Gan, requires secretary. English speaking and typing advantageous! 5 days. 03-730794, Anat.

Fashion World journal requires secretary for editorial department, good looking, typing, bookkeeping, ability to organize personnel. 03-283532.

Kidum requires clerks, Hebrew/Hebrew-English typists, Hebrew/Hebrew-English secretaries, word processor operators, telex operators. 5462805/6.

Lawyers' office requires experienced secretary-typist, word-processor knowhow. 280085, 284819.

Madan printers, Tel Aviv, requires experienced secretary, full time. 03-337283.

Pleasant secretary, responsible and organized, to manage school for organ lessons, 14.00-20.00. Klei Zemer shop, Canion Ayalon. 03-653665, 652069.

Science-based company requires secretary-typist, Hebrew-English, experienced in managing and performing all office jobs, 5 days, 08.00-16.00. 03-827532.

Secretary required for insurance ageat, Ramat Gan; elementary experience. 03-790592.

Secretary required for factory, preferably experienced. 03-834419.

Tel Aviv insurance agency requires top-level secretary/office manager, date management, previous experience essential. 03-241217.

Secretary-typist required, full command of English and Hebrew, including typing and general office work. 03-7519146.

Clerk for insurance agency, previous experience desirable. 03-204934.

Clerk, 08.00-14.00, for Supertol Company, Holon industrial area. 03-5591601.

Commercial company requires secretary + bookkeeping, good conditions. 03-452081, 03-5461889.

Dan Hotel Company Ltd. requires clerk-typist, part time, preferably with travel agency experience + English, suitable candidates only should apply to Hana (managing director's head office), 03-241111.

Dan Hotel, Tel Aviv, requires clerk, preferably with keyboard experience, part time, only suitable should apply to Personnel Department, Dan Hotel, Tel Aviv, 99 Hayarkon, Tel Aviv.

Experienced clerk-typist required for engineers office, north Tel Aviv. 03-452611, 03-446146.

Good conditions for high school graduate, full command of English essential, English typing, full time. 03-654433.

Import, marketing and service company reqruies experienced clerk, fluent Hebrew and English + typing, 5 day week. 03-856369.

Kikar Dizengoff Hotel requires clerk, 07.30-14.30. 03-296181.

Public relations office in Tel Aviv urgently requires secretary-typist, part time. 03-451729.

Secretary-typist for law office. 221816, 239036.

Temporary clerk required part time, young woman before army possible. 03-336007, from Sunday.

Accountant's office requires experienced Hebrew typist + English typing on Lanier word processor, from 13.00-18.00, good conditions for suitable. 03-299181.

Beginning clerk, after army, required for large factory, typing knowledge and clear handwriting. 03-432487.

Clerk, full day, accounting and computer operating knowledge. 03-5517033.

Clerk for 6 hours, very good knowledge of English. 03-829335.

Clerk for import office, Holon, English necessary. 03-857205.

Clerk required to run office, full time. 03-835636, Ariela.

Clerk, accounting knowledge, full time, Tel Aviv. 03-498956.

Company in Holon requires part time clerk, Hebrew-English typist. 5591930, from Sunday.

Company in building branch, Ramat Gan, requires accounting clerk, full time. 03-7519464.

Custom clearance office requires licencing clerk with clients, percentage basis. Write to POB 37113, Tel Aviv.

Customs clearance company requires clerk, high school education + matriculation. 03-294441, Roni or Amir.

Export clerk, mother tongue English, Petah Tikva area. 03-245222.

Import clerk, excellent Hebrew-English typing. 03-498956.

NIS 900 for keyboard operator (terminal). If you are experienced in feeding data (letters and numbers) we are looking for you. We offer you work in varied and interesting places and excellent conditions including full social benefits required by law. Manpower, Tel Aviv, 12 Ben Yehuda, Sunday-Thursday, 08.00-14.00, 03-284128.

Davar, vacation and trip agency, requires English telex clerk for booking department. Tel Aviv. 03-662621. Diane.

Dynamic secretary + sales + bookkeeping + English, full time. 03-449941.

Electronics factory requires excellent Hebrew/English typist, assistant to secretary, word processing experience. 03-491210, 03-495070.

Experienced typist required, by the page, morning hours. 03-456653.

Nili, metal factories ltd., requires clerk, accounting knowledge, 2 years experience minimum, working hours: 08.00-16.00. POB 271, Bnei Brak. 03-9221337, from 15.00.

Reception clerk required, with knowledge, for switchboard, morning working hours, Ramat Gan area. 03-657498.

Released soldier(f), full time clerk work. 03-454897, 03-5461814.

Rishon Lezion, contractors office requires experienced clerk for reception, accounting knowledge. 03-996811, 03-999021.

Sales clerk, accounting knowledge, for kibbutz factory store. 03-324975, 03-316971.

Sales clerk for afternoons, former experience. 03-5463571.

Serious clerk for permanent work, promotion possible. 03-5512590.

Young and dynamic company requires energetic and responsible sales clerk. 03-243341.

Young and dynamic company requires responsible and polite switchboard operators, hours: 08.00-13.30, 13.30-19.00. 03-243341.

Lawyer requires excellent secretary-typist, afternoon, 3 times weekly. Apply in writing to POB 21500, Tel Aviv.

Lawyer requires excellent typist/word processor operator, experienced. 03-292966, 03-294791.

Secretary for contracting firm, typing experience, full time. 03-228538.

Seeking secretary with bookkeeping skills, Rishon Lezion/Holon/Bat Yam area resident. 03-9611148.

Tel Aviv, experienced Hebrew secretary, good knowledge of English, full time, 6 days. 03-280780.

Tel Aviv, young office requires Hebrew-English secretary, word-processing know-how, general bookkeeping skills, good conditions for suitable. 03-664822.

DIAMONDS

Taperers required for all parts, good conditions. 03-9222872.

Upper taperers for beautiful gems, good conditions. 03-374101, Hezi.

For serious, career in diamonds, job assured. 03-793180, mornings.

Seeking contractors, tapers, baguettes. 03-257692.

DOMESTIC HELP

An pair, live-in, for 8-month-old baby. Herzliya. 052-542392.

Devoted and responsible attendant, live-in, for disabled woman, references. 052-35940.

Domestic required, 5-6 days weekly, full time + cooking, references. 03-412908.

Domestic required, 3 times weekly. 03-458355.

Independent domestic required for flat in Herzliya Bet. 03-257591, 052-72268.

Mature couple requires housekeeper over age 40, 3 hours, 5 days weekly. Domestic available. 03-424649.

Metapelet for 6 year old + domestic, 5 days, kibbutz member preferred. 03-476503.

Metapelet for baby and child (after kindergarten), 4 days. 03-424607.

Metapelet for day care centre in Moshav Sal'it, details at secretariat, 052-36777, 052-36888.

Metapelet for 6-year-old girl, 12.30-16.30. 03-300941.

Metapelet required, 5 days, 7 hours, Ramat Gan. 03-770997.

Ramat Hasharon, 5 days, housekeeping. 03-478224.

Responsible domestic for all housework + cooking, 5 days weekly, 7 hours, references. 03-765851, 03-779830.

Tochnit Lamed, domestic required 3 times weekly. 03-421248.

Woman for housekeeping and care of children, full time, accommodation on premises, complete privacy. Kfar Azar. 03-348921.

Yavne Build-Your-Own-Home. metapelet for 3, housework, live-in, experience, references, excellent conditions. 08-435931.

Domestic, twice weekly, mornings, references. Kfar Sava. 052-447945, evenings.

Domestic required, possible live in. 052-77742, 052-85960.

Experienced metapelet required for baby girl, Yad Eliyahu area. 03-396310.

Metapelet required, experienced, references, for 1 year old boy, Ramat Ilan. 03-352773.

Naveh Avivim, metapelet required for baby + 2, housework, live-in. 03-416357.

Ramat Gan, domestic, twice weekly. 03-741625, 03-749412.

Skilled domestics, flexible hours. Mazor, 03-661520.

Full time metapelet for 2 children, Ramat Gan. 03-730772, 03-7517848.

Herzliya centre, metapelet for disabled, quiet + light housework. 03-999961.

Kikar Hamedina, temporary metapelet, for several months, 08.00-16.00, 5 days, experienced, from vicinity only. 03-456910.

Metapelet required + references, for 14 month old baby. 03-773491, evenings.

Metapelet, 12.30-17.30, 5 days. 03-428582, evenings.

Metapelet for one year old, 5 times, part time. 03-7510674.

Neve Monson, metapelet, housekeeping, references, 5 days. 11.00-16.00. 03-341182, evenings.

Petah Tikva, attendant for disabled woman + housekeeping, live-in, good conditions. 03-9230957, from 20.00.

Petah Tikva, required, housekeeper + cleaning and cooking, live-in possible. 6 days. 03-900147. Fanny.

Pleasant and organized au-pair, fluent English, for 2, with/without live-in, Naveh Amirim, Herzliya. 052-551794, 03-287560. Dalia.

Ra'anana, metapelet for one year old baby, good conditions. 052-446864.

Ra'anana, attendant for elderly (f), once weekly. 052-26522.

Ramat Hasharon day-care centre requires metapelet. 03-470625, 03-402991.

Ramat Hasharon, domestic, afternoons for children, 08.00-14.00. 03-492486.

Ramat Gan, domestic, 5 days, references. 03-7517654.

Ramat Hasharon, experienced woman, 5 days, 2 children. 03-402865.

Ramat Hasharon, domestic, 2-3 times weekly. 475741, evenings.

Shikun Dan, au-pair, metapelet + housekeeping, for age 1½ + 5, 6 days, from 08.00-14.00, live-in possible. 03-493825.

Tel Hashomer area, domestic, 3 times, 12.00-16.00. 03-716995, evenings.

Unattached woman/religious student for live-in with elderly (f). 253450.

Akim, Holon, requires: 1) Assistant house mother, full/part time; 2) counsellor for hostel, part time. Write with CV to POB 5361, Akim. include phone no.

Holon, experienced housekeeper, 6 days weekly. 03-841297.

Metapelet, north Tel Aviv, 5 days, 07.45-15.45. 7516907, mornings.

Petah Tikva, metapelet + full home help. 10.00-14.00. 03-9222572.

Ramat Aviv Gimmel, metapelet for infant. Sundays-Thursdays, 03-419334.

Woman for housework, 5 day week, Herzliya. 052-557749.

Herzliya Pituah, English speaking woman, housework, live-in, references, good conditions. 052-77666, 052-77917.

Housekeeper required + care for girl, live-in. 052-21543.

Ramat Hasharon, domestic, thrice weekly, 4 hours, references. 03-471311.

Ramat Hasharon, housekeeping, twice weekly, possible monthly. 03-492168.

Ramat Ilan, metapelet for infant girl, full day, 6 days weekly. 03-343661.

Ramat Hasharon, metapelet required for afternoons. 03-403469.

Religious domestic, excellent conditions, monthly, responsible. 03-774214, 03-654242.

Women to help old couple, no cleaning work, separate accomodation on location. 03-9250221, 08.30-13.30; 052-72378, 18.00-21.00, not Friday night.

Young woman + live-in, to care for children + housework, in moshav. 053-99420.

Young woman required for Tel Aviv computer company, to maintain office, serve refreshments and clean. 256373, 256393, 255289.

Zahala, responsible woman + references for housekeeping and attending children, 5 times weekly. 03-253813.

ELECTRICITY

Airconditioning engineer, knowhow, at least two years' experience. Manpower, 03-298877, from Sunday.

Airconditioning technician, knowhow, at least two years' experience. Manpower, 03-298877, from Sunday.

Course for draughting with Autocad programmed computer, for beginners/advanced. Largo Computerized Engineering. 03-285151.

Electronics engineer/practical engineer required, 2 years experience in maintaining CNC machines. 03-210805, 03-257591.

Electronics technician, experience in micro-processors for final examination of sophisticated systems. Kiryat Arye. 03-9220050.

Experienced production manager for clothing factory Tricofix. 03-373295-6.

Factory for printing stickers requires production manager. Apply in handwriting to POB 30466, Tel Aviv (for production manager) including full details, experience, and requested salary.

Fashion house for leather products requires industry and managing engineer, beginning/experienced, to plan and manage production. 03-613248, 03-613923, Tami.

Gamma requires electronics technician, part time, audio field. 03-441313.

Microcomputer technicians' course at Largo College. 03-285151, 03-292602.

Professional motor-winder, Raanana industrial area. 052-445029, 052-452192.

Technical commerce house requires dynamic workers which markets control accessories and industrial plumbing systems requires dynamic workers with technical/commercial experience. English advantageous: a) salesperson for commerce house; b) engineer/practical engineer for sales promotion throughout Israel. 03-377322.

Television technician for clients' homes, experience essential. 03-282978.

Wirers/solderers, experienced, for immediate work, good conditions. A.V.T., 03-203052-3.

Work manager/production-machinery practical engineer, heavy sheet metal, steel and welding experience. 03-239134.

Transformer or engine winder required. 052-26412.

AVT requires: a) work manager; b) forklift operator; 3) maintenance mechanic; 4) boiler operator. Good conditions. 03-203052-3.

Chever, 6 Yanai, requires precision mechanics for precision work. 02-221154-5.

Electrical-computer engineer required to look after programmed control systems including sales and applications. 03-7519150.

Experienced, dynamic chef required for Tel Aviv pub. 03-9224161, 03-839451.

Food plant requires maintenance man experienced in packing machinery, residence in Hasharon area. 052-33455, 052-442213.

Industrial electrician, 3 years' experience in industry. 03-911646, 03-911321.

Literary formulators required for letters and articles, sensitive material, for love of Am Yisrael (flexible hours and location). 03-5464305.

Mechanical practical engineer, much industrial experience, especially conveyance, for private plant in caulking and insulation field, Holon. 03-801121/3.

Renovation technician for valves and auto air compressors. 03-332284.

HAIRDRESSING

Blow-dry operator, trainee, manicurist-pedicurist, 5 day week. 03-418650.

Hairdresser required afternoons for Beautiful Salon, niceappearance. 052-543543.

Seeking advanced trainee for Salon Eli, good conditions. 03-455476.

MESSENGERS

Import company requires young man for errands + bicycle. Tel. 03-379495.

Messenger service requires messenger + bicycle (three wheels). 03-243656.

Messenger with moped and driving licence, full time. 03-217654.

Young man with technical background for errands and office work + driving licence. 03-822879.

Young man + Vespa/moped for errands, full time. 03-622704, Irit.

Intelligent messenger for 6 hours daily on moped. Hashavshevet, 39 Shaul Hamalech, 03-210884, 03-255289, 03-256417.

Software company requires young messenger + motorscooter. 052-70026-7, Yehiel.

Young messenger + general work, motorscooter and car licence. 442973.

Efficient, trustworthy messenger with vehicle for Ramat Hasharon weekly paper, for full day, residence in area preferable. 03-483516.

Immediate, messenger + Vespa required for Tel Aviv area. 03-371622.

Messenger and agent for lawyers office, from 08.00-15.00. 03-291286-7-8.

Messenger required, office work, 07.30-17.00, 5 days weekly, after army, 10 years education minimum. 03-622126, 03-615411.

Our company requires young messenger with moped and car licence (essential). 03-241881.

Hard-working young man for advertising agency, full time, mobile. 03-200401.

Messengers with motorscooter/moped licence, hard work. 03-614585.

METAL WORKERS

Givatayim, lathe operator for maintenance work. 03-740052.

Petrol and diesel mechanic, immediate work, good conditions. A.V.T., 03-203052-3.

Ramat Hehayal metal plant requires metalworkers, welders, unskilled workers. 03-470301.

Trained metalworker/practical engineer to coordinate working team in plant for production and assembly of exclusive products in automation field. 03-335249.

Kidum requires experienced die-casters and conventional turners, high salary. 03-222874, 03-225545.

Excellent general metalworkers, also piecework, flexible hours. 03-801121/3.

Turner/miller, experienced, to build industrial machinery. 08-414001.

Building metalworker required, driving licence. 03-254571, working hours, Rosenberg: 03-316013, home.

Experienced independent miller to work in electronics factory, Kiryat Arye. 03-9220050.

Experienced metalworkers, immediate work, good conditions, A.V.T., 03-203052-3.

Experienced turner required for plant in Tel Aviv, good conditions. 03-254568.

Garage for repairing cement mixers in Azor requires metal workers. 03-5561888/9, 16.00-18.00.

Hadarom Sport Ltd. requires metal-worker for workshop in Yehud, good conditions. 03-995762.

Industrial factory, Tel Aviv, requires: production worker/pensioner, religious, good conditions for suitable. 03-798854.

Professional building metalworker + aluminium expert. 821151, 881972.

Turner miller required, NIS 1,000 a month. 03-9230102, 053-96050.

Welder, grade aleph, for Argon, aluminium. 03-335773, Zion or Simantov.

Independent mechanical metalworker, knowledge of installation maintenance and plan reading. 03-9223551/5.

Magen Lifts Ltd., Petah Tikva, metalworkers, welders, permanent work. 03-9247777.

SALES STAFF

Book store, Kfar Sava, requires permanent salesperson. 052-23316; evenings. 052-26447.

Electrical products marketing company requires salesperson, on location, with experience in field. 03-251294.

Fashion house requires sales promoter. 03-482766, evenings.

Ferrari, Ramat Gan and Dizengoff requires sales staff, experienced only. 03-242727, 03-459896.

Kapulski, Dizengoff Centre, requires salesperson. 03-204607.

Part time salesperson fpr pastry bakery, Ramat Ilan. 03-344046.

Ra'anana, salesperson required, part time, afternoons possible. 052-21962.

Candiss Importers requires experienced salespersons for women's lingerie, central and southern regions, good conditions. 03-824302.

Gideon Oberson boutique requires experienced salespersons: women with good appearance. English/French speakers. 440418/9/0, Sunday-Thursday.

Qualified teacher required to teach English at Ayanot Yarden Regional High School, Kibbutz Amir, junior high and high school + preparation for matriculation, residence in area, possibly in one of nearby kibbutzim. 069-40541, 069-47328, after working hours, 069-47322, Ami Cohen.

Shop, Ramat Gan centre, requires salespersons, split + part time. 7519555.

2 salespersons required for delicatessen. Tel. 03-7513874.

Book store requires responsible worker, experienced, English. 03-739335, 03-478608.

Butcher requires experienced sausages salesperson, full time. 03-425559, evenings.

Home Fashion House, 31 Allenby, Tel Aviv, requires serious and professional salesperson for mens' suits department. Apply to Mr. Roger, afternoons.

Large Holon factory requires marketer for insulation and weather-stripping products, experienced in sales and collecting. 03-801121/3.

Marketing company requires salesperson in clothing field, car and experience essential. 238237.

Salesperson, after army, for Tomer shop, Dizengoff Centre 777, full time.

Import company requires independent agent familiar with wallet and handbag market. 03-612904, 03-611224.

Alfi, men and women's fashion, requires agents throughout Israel, commercial vehicle, experience essential, large turn-over. 03-380967.

Independent agents required, with car, throughout Israel, to distribute new kind of jewellery. 03-330461.

Meromit requires salesperson for solar boilers, with car, preferance to experienced in field. 03-776011/5.

Salesperson required in health food stores field, car essential. 055-32756, 055-50206.

Senior office, Ramat Gan, seeks agent with car. 726819.

Students for work during free time for exclusive product in Israel. 03-204333/4/5.

Amin control centre, Holon, requires experienced sales promoters. 03-853608.

Commercial company in photography field requires agent, after army, driving licence, English, Tel Aviv area resident. Apply in handwriting with CV to POB 692, Tel Aviv 66521.

Derech Hameshi studio requires agents in fashion field, with car, experienced, throughout Israel. 03-809492.

Dynamic and known company requires display hostesses, throughout Israel, basic + percentage. 03-495661.

Eyal Dirot, Kfar Sava, requires experienced salespersons with car. 052-22076.

English teachers for evening classes, Kfar Sava. 052-444206, for Roni or Mabel, 17.00-20.00.

Honigman Fashions for women and children, seeking salesperson, Ramat Hasharon, 09.00-13.00. 03-491086.

Seeking experienced agents to sell popular product from door-to-door, high income. Dror, 052-28790, evenings.

SECURITY

Aderet plant in Herzliya industrial zone, near Scitex, requires guard-gateman, possibly pensioner, 06.00-14.30. Apply at location or phone: 052-554446, Sara.

Amin control centre requires patrollers with weapon. 03-853608.

Guards for: Holon, Kfar Sava, Ramat Gan and environs, regular shifts, good salary. Afud, 191 Ben Yehuda, Tel Aviv. 03-5464030, 03-5463874.

Tadiran plant, Holon industrial area, seeking gatekeepers/information clerks, after army service, Hebrew literacy, good conditions, meals on site. Contact reception clerk at Tadiran plant, 26 Rehov Hashoftim, Holon industrial area.

SEWING & CUTTING

Excellent pattern maker, top machinist, excellent conditions for suitable. Pnina Dresses. 03-782939.

Plant for woolen coats and suits for women requires: experienced pattern maker-seamstress, cutter with enlargement know-how. 03-663217, 03-663906.

Seeking excellent overlock machinist who accepts work at home. 03-227870.

Experienced home seamstress required for nylon windbreakers. 03-707398.

Experienced seamstress for coat and bag patterns, regular work. 03-707398.

Seamstress required for hand work. Fredrick Furs. 03-236187, 03-231969.

Excellent fashion house requires cutters, machinists, pattern maker, possibly part time. 03-251072.

Gideon Oberson Boutique requires machinists for hand work, possibly part time. 440418/9/0, Sunday-Thursday.

Gideon Oberson Boutique requires machinists, experienced in high-fashion; overlock machinists. 440418/9/0, Sunday-Thursday.

Professional cutter/assistant cutter, experienced in sweatshirt material, good conditions. 03-838819.

Excellent Singer machinist for coats and suits. 03-613165.

Experienced production manager for clothing factory, Tricofox, 03-373295/6.

Experienced designer-pattern maker. 03-656085.

Full time presser required, good conditions. 03-256827, 03-218625.

Holon, required, professional cutter for all sorts of cloth. 03-5592133.

Leather belts factory requires experienced professional workers + machinist. 03-5515660, 03-806315.

Leather machinist + cutter, experienced, references, immediate! 03-880276, 03-854312.

Nurkaltex requires cutter, professional overlock and Singer machinists, workers for handicraft. 826979, 833814.

Pattern cutters for Ayala Models. Tel. 03-699935, 03-654687.

Ramat Gan and vicinty residents! In-door work, sitting, cutting and cleaning, pensioners also. 03-7518416.

Experienced Singer and overlock machinists, pattern maker. 03-297522, home.

Presser, pattern cutter, model seamstress required. 266034, 216913.

Professional Singer machinists for factory, home Singer seamstresses + overlock. 03-657875.

Designer required for children's clothes, experienced. 03-379922.

Experienced fashion designer for women's clothing plant. 03-281352, 03-200378.

Furst Fashions require sewing workshops for excellent sewing, good conditions. 03-659741.

Lido Bathing Costumes requires sewing machinists, 5 days weekly, good conditions. 03-883095, 03-838060.

Petah Tikva knitwear plant requires knitters for circular machines. 03-9228012, Haim.

Re'em Leather Fashions require: 1. experienced tailors; 2. presser; 3. table workers. Outstanding conditions for suitable. 03-246947, 03-230004.

Seeking machinist for leather sewing. 03-9612171, 03-9611138.

Tel Aviv, Grosenberg! Seeking experienced cutter for A.B.C. Company. 03-653404.

Situations Wanted

Dental clinic in Tel Aviv requires dental assistant, afternoons. 03-227257.

Word processor operator on IBM PC, English/Hebrew, accepts work at her home, afternoons and evenings. 03-5322184.

Word processor operator, English-German, touch typing, evenings. 03-255344.

Accounting student, 26, 2nd year, seeks work, immediate! 03-451930.

Care of elderly, transportation, arrangements, (one-time), Ramat Gan vicinity. 03-772422.

26, 3-years' experience managing mine in Africa. 02-765642.

Top assembler for radio-tapes and alarms. 03-335802, 03-337136.

20 Years experience in export, Ph.D. in marketing, background: M.Sc. in engineering. POB 3038, Netanya, 053-63920.

26 + 3 years experience in managing mine in Africa. 02-765642.

Excellent typist interested in typing at home. 03-846084; 03-673045, mornings.

Secretary translates English, Hebrew, knowledge of German, seeks position not including Mondays and Thursdays. 03-238045.

Translations from Hebrew, French, German, Yiddish into English, quick regular service. Talis. 03-725396.

1982 Transit owner seeking job offers. 03-5460960.

Beginning graphic artist as trainee in graphic studio/advertising agency. 03-227784, 03-225985.

University graduate, English, Hebrew, French, seeking senior position. POB 146, Herzliya.

Business

Bulldozer and truck required for contract work in quarry. POB 6136, Herzliya.

Costa del Sol, realty and investments in Spanish Riviera. 063-96692. 03-374208.

Due to age, delicatessen with goodwill, for monthly rental. 03-612242.

Exclusive agency in food branch, in Sharon area, income for 3 families. 052-443578.

For sale or partnership, lively messenger business, goodwill, highly profitable. Send offers to POB 719, Petah Tikva.

For sale, animal business, serious with great reputation. 03-5525910, 03-863621, for Uri.

Interested in renting kiosk, good location, Holon. 03-5562887.

Investor, $30,000, for unique communications project (motorized sport). 03-317986.

Mercedes taxi, 86, automatic, excellent, 70,000km. 057-37421.

Private, monthly rental in Ben Yehuda-Mendele, 2 offices and shops with nice hall, licence, phones (together or separately) for any purpose. 03-446087, 03-5464305.

Rishon Lezion, neighbourhood kiosk including Toto equipment, immediate. 03-941348, 03-998741.

Seeking factory with plastic injection machine, interested in undertaking job including product assembly and packaging. Preference to recognized factory or kibbutz. 08-456328.

Seeking to purchase elementary insurance files, discretion assured. 03-809285.

Small investment, clothes shop for sale in Givatayim. 03-739933, 03-590075.

Studio in pottery school in north, equipment, phone, income. 03-411350.

Accountant's office seeking partner with clients. 03-903071.

Active partner required for used vehicle spare parts lot. 052-36752.

Available, active cafeteria, central Ramat Gan, monthly rental. 03-745934.

Available, very profitable notions and fashion accessories shop, monthly rental, Givatayim, for personal reasons. 03-322888, 03-316656.

Available, thriving stationery business. Details: 03-380015.

Debt collecting, fast, professional (technical/legal). Bitachon Yisrael. 03-901913, 03-913119.

Dynamic importer + investment seeks profitable business for partnership. 03-768671.

Exclusive rights to distribute new food product! Owners of vans with cooling required, also suitable for musical ice-cream machines. 03-496510, 03-493264.

For sale, pittot bakery, Rishon Lezion. 055-24313, evenings.

Garage in Montefiore neighbourhood, all departments for sale/rental, division possible. 03-5463013.

International trade active in USA and Europe! Manufacturers seeking to export should apply with background, catalogues and prices to POB 33209, Tel Aviv.

Investor in household items required, $50,000 investment + bank guarantees for same amount. 03-724308, Sara, 16.00-19.00.

Manure, fertilizer and compost factory requires agents countrywide. 052-22005.

Partner or investor required for active, profitable business with much goodwill, $100,000. POB 1060, Netanya.

Partner to establish business in field of children + investment, Bat Yam. 03-442080.

Partner required for cafe in Ramat Aviv. 03-762906.

Pastry bakery, high-quality, supplying cakes and cookies to shops. 03-344046.

Property location, debt collection, countrywide, collection guaranteed within 30 days. Hame'ater, 117 Dizengoff, 03-243032, Zion, office hours: 09.00-17.00.

Rental, carpentry in Netanya, old industrial area, 200sq.m., possibly also for other business. 053-91727.

Rental, central Petah Tikva, active cafeteria + falafel, abundant income. 03-900634.

Sale, bargain, 150 backpacks, teddy-bear shape. 03-948073, evenings.

Serious investor wishes to invest up to $400,000 including management rights. POB 520, Holon 58105, for Ben.

Signs and stickers for cars, free design, 13 Mesillat Yesharim, Tel Aviv. 03-384518.

Tene Noga milk delivery route, income for two families. 03-5565318.

Transit and Subaru for abundant income, list price. 03-234171, 03-372807.

For serious, bargain sale, 3-storey factory in Tel Aviv, all purpose. 03-731873, evenings.

Immediate, for kitchen/catering owners, take-home food +delicatessen, Ramat Hasharon. 03-909426, evenings.

Officer leaving active service, reliable, dedicated, wishes to join active business as partner. POB 107, Ramat Gan.

Seeking profitable and interesting business for approx. $50,000. 055-94380, evenings.

5 Rehov Emek Israel, 3½, 1st floor, any purpose. 03-268189.

Agents + vehicle for sausage distribution throughout Israel. 03-763912, work; 03-556165, Saturday.

Available, for serious only, flourishing bridal salon + hairdressing salon + full equipment, due to family reasons. POB 224, Rehovot.

Avoid complications, cheque and debt collection. 03-376626, 09.00-12.00.

Bargain sale, Holon, active marble factory at monthly rent. 03-803229.

Factory with a Gal wedgeriser machine accepting electronics work. 052-36802, 052-36485.

For our clients seeking to invest in creative and/or marketing business with export potential. POB 520, Holon 58105, for Gal.

For rent, Kfar Sava, minimarket + equipment, exclusive area. 052-88941, evenings.

For sale, Central Bus Station area, workshop for metal products, presses and equipment, sought after products. 03-763104, from 17.00.

For sale, beautiful restaurant, centre of Dizengoff, 138 Dizengoff, near Gordon, immediate. 03-237794.

For sale, distribution rights, 60,000, income, 2,500, easy work. 052-455797.

Luah Ma'ariv in cooperation with THE JERUSALEM POST

Advertisements can be placed in Luah Ma'ariv at advertising agencies and Luah Ma'ariv offices only. Classified advertisements reaching the Luah Ma'ariv head office by 5 p.m. on Thursday will appear in this section on Friday.

For sale, luxurious delicatessen/butchery, prestigious, excellent location in Tel Aviv. $150,000 investment, for serious only. POB 1280, Tel Aviv.

For interesting project in tourism and leisure time field, in Israel and abroad, exclusive representatives required throughout Israel (guarantees of up till $20,000 will be required). Main office, Tel Aviv, 03-240176-7; Haifa, 04-643371.

For sale, hairdressing salon in 5 star hotel. 03-663311/1738.

Haifa Studios, film production for cinema and TV for factories, institutions, promotion films, industrial, publicity, advertising in all languages - quality production. 04-336812-3.

Interesting project for religious population requires senior manager/partner, preferably with connections in religious sector. For appointment: 03-240176-7.

Metal (frame) factory working for export (million dollars) with affirmed daughter-company in USA, for sale, for family reasons. With offers, write to POB 51648, Tel Aviv, for Factory.

National and international tenders for all branches! Careful! Tenders, 7 Derech Petah Tikva. 20 years. 03-612192.

Raanana, centre, for sale, working shop for meat, salads, sausages and canned goods. 052-451920; 052-88949, evenings.

Sale (possible rent), 12 rooms, Ben Yehuda. 03-237063, 03-241878.

Seeking to buy insurance agency in Petah Tikva with clients (elementary file). Apply in writing with details to POB 787, Petah Tikva, for Insurance (secrecy assured).

We're establishing a business in the service field which has standards uncomparable in Israel. Looking for silent investor for approx. NIS 250,000. Please write to POB 1565, Mevasseret Zion.

Working coffee house, keymoney, tables outside, equipment. 194 Ben Yehuda.

Young man, experienced in finance management, to manage business, partnership possible. POB 1334.

Accepting bookkeeping, reports, taxes, independent and company laws. 03-411266.

Contractor seeking 100,000-150,000 investor to build villas. 03-283062.

Dynamic marketing agency interested in serious offers. 03-342428.

Experienced business consultant, resident of Germany visiting Israel, accepting serious offers for Germany. 052-547621.

Hod Hasharon, rental, minimarket, 214sq.m., equipment for sale. 03-9244379, 052-440592.

Keymoney, on Ha'alia near Kikar Hamoshavot, 2 large + dinette, for office/storeroom/light industry. 03-373877.

North, available, certified garage and agency for German vehicles, popular, established and long-standing. 04-927005, evenings.

Loans

Willing to lend sums for mortgage + guarantors at accepted interest rate. 03-650741, Goldenberg.

Halls

Bat Yam industrial area, rental storage hall, 25sq.m. or 60sq.m. with phone. 03-5516477.

Bat Yam, 100sq.m. hall to let, phone, power. 03-866399.

For rent, hall 240sq.m., 3rd floor, lift, phone, in Kiryat Arieh on Petah Tikva – Tel Aviv road, for commerce, entertainment or electronics. 03-911581.

Industrial hall required, ground floor, vicinity of Giborei Yisrael, Nahalat Yitzhak, Shikun Dan, Hadar Yosef also possible, up to 450sq.m. with phone and power. 03-218968, 03-210516.

Near Dizengoff, bargain, hall 240sq.m. La'am, 03-200450-5.

Industrial Premises

Kiryat Arieh, for rent, 158sq.m., phone, power, ground floor. 03-737705.

Required, industrial building for food, 400-500sq.m., Dan region. 5560803.

For sale/rental, industrial halls and structures, all sizes, new Ramat Hasharon industrial area. 03-492940.

Bat Yam, 135sq.m. hall, 2nd floor, power, phone, lift. 03-894603, 03-317101.

Holon, rental, 350sq.m., 1st floor, power, phone. 03-803695.

Industrial hall required, ground floor, Giborei Israel, Nahalat Yitzhak and environs, possible Shikun Dan and Hadar Yosef, up to 450sq.m. + phone + power. 03-218968, 03-210516.

Rental, 200-ground floor, 250-1st floor, power, phone + crane. 03-793862.

Rental, Holon, approx. 180sq.m. structure + gallery, phone, power. 803866, work; 5591898, home, Avraham.

Sale, modular pre-fabricated storeroom, portable, beautiful, for residence possible, including water + power. 03-349242.

Tel Aviv, Florentin, Salame, 500sq.m. + shed + airconditioned offices, power, asphalt. Success, 03-448704.

Or Yehuda, rental, 500sq.m. industrial structure + phone. 03-716665.

Petah Tikva, structure, 450 + yard, tiled, 450. 03-702635, 03-764502, Zvi.

Raanana, buildings, halls for offices, laboratories, for display and trade. 03-299674, 052-24790.

Tel Aviv, monthly rental, 500sq.m., roofing, offices, power, asphalt. Success, 455205.

Industrial Equip.

Manufacturing bending machines, rollers, manual and electric machines. 03-5513322.

Electrical materials for construction and industry + tools, bargain. 057-958905, 057-956134.

Offices

Central Petah Tikva, in office building, rental, 3/6/9 rooms to lawyer/bookkeeper/ doctors or any other purpose, lift, phones. 03-9227756, 03-902921.

Insurance agent requires flat, 3-4 rooms. 03-232224, 03-235325, work; 03-887120, home.

Mikve Yisrael, Tel Aviv, 100sq.m. shop/office, airconditioner, monthly rental. 03-9223605.

Rental, 114sq.m., divided + airconditioners, phones, Ramat Gan. 03-737705.

Sale, Derech Petah Tikva (opposite Hakirya), 200sq.m., 17 phone lines, airconditioning, parking, high standard. 03-331523-4.

Special bargain, sale, office rooms, phone, in office building, Rehov Hanegev (Derech Petah Tikva). 03-656481, work.

For rent, Tel Aviv, 1½ rooms in law office. 03-426006, evenings and weekends.

Centre! Hall + 10 rooms, parking (250sq.m.). T.D.M., 03-446483.

Petah Tikva centre, offices, monthly rental for self-employed. 03-244686.

Petel requires selection of offices, sale/rental, Tel Aviv. 03-450270, 03-451319.

Kikar Dizengoff, 5½, 130sq.m., phones, monthly rent. 03-743001.

Trade company requires office, approx. 100sq.m., with at least 4 phone lines, no agents. 052-83841.

For rent, Allenby-Yehuda Halevi, office room in office building. 03-738445.

For rent, Haifa commercial centre (lower city), renovated offices in area of 300sq.m. (12 office units), 2 Rehov Hane'emanim, 2 units minimum for rental (450sq.m.). For details, 04-523086, Menashe; 03-334974, David, 08.30-16.00.

Rental! Opposite Canion, complete office structure including: 3 floors + basement (1700sq.m. total), airconditioning, internal partitions, carpets, acoustic ceilings, electricity, phones, parking, immediate! Details: 03-7545111, 03-799179, Regev.

Rental, Remez, 1½, closed balcony, for office/residence. 03-482680, 08-721281.

Whole new floor! Centre, 170sq.m., divided, airconditioned, parking, 6 phones, 1,250. Belkar, 03-226132.

For rent, Halacha bridge, Ramat Gan, 90sq.m., new. Reshef Realty, 03-769862.

Near Canion! Rental, office structure, 1700sq.m., airconditioning, partitioned, carpeting, parking. Anglo-Saxon, 03-738121.

Rental/sale, luxurious offices, north Tel Aviv and Ramat Aviv. Tura, 03-479408.

Plots

Ashdod, 8 dunam industrial plot for sale, including 600sq.m. shed, electricity, fencing, development. 03-425603.

Herzliya centre, Sokolow, 130sq.m. and 10sq.m. storage. 03-496189.

Kfar Sava, villa area, dunam for building, cottages + 1½ rooms. 03-370012, from 17.00.

Plot in Gillot junction, for construction of 10,000sq.m., commercial and high-tech. Canadian Intercontinental, 490163.

Seeking to purchase plot in Tochnit Lamed – Azorei Chen, 6620 and adjacent plots. 03-455205.

Zichron Yaakov, Neve Habaron, building plot for sale, villas and cottages area. 063-90083.

Construction company requires plot/old house, Tel Aviv, Shikun Dan, Ramot Zahala and vicinity, for combination/cash. 03-474902.

Kiryat Ono, dunam plot + small house. 220,000. 02-633420, evenings.

Bargain, 10 dunams in Segula industrial area, Petah Tikva. 03-9221255.

For sale in Tochnit Lamed, plot 1, ½ dunam. 052-33655.

Herzliya Pituah, in excellent location, dunam for villa and ½ dunam for cottage. 052-78390, 052-552692.

Rishpon, ½ dunam on cliff above sea. 03-448486.

2 dunam near Michmoret, not split, for hotels. 053-37091, 053-24853.

2-dunam plot, building, shed, Holon industrial area. 03-397747, 16.00-18.00.

450sq.m. of agricultural land, Tel Hashomer, tabu. 03-7515710.

Bargain, cottage area, Holon, approved for 2 stories. 03-234171, 03-372807.

For sale, Ranaana, divided plots in best location, surrounded by building, near Kiryat Ganim, continuation of Rehov Hashahar, near Rehov Weizmann. NIS 6,000 cash, and 12 interest-free instalments of NIS 600 each, big reduction for cash payment. Karkaot Yisrael, Tel Aviv, 31 Sderot Rothschild (corner Allenby), 08.00-13.00, 16.00-18.00.

Herzliya and environs, interested in land for purchase, building, combination. 052-555131, 052-559896.

Herzliya, bargain! After division, NIS 7900 in cash, remainder in 40 convenient payments. Israel Land Centre, 124 Allenby, Tel Aviv.

Hod Hasharon, Magdiel, 530sq.m., private, for unit. Aviram, 052-24705.

Hod Hasharon, Neve Ne'eman, 750sq.m., for immediate building, authority land. 052-33773.

Ibn Gabirol, 30sq.m., phone, airconditioning, conveniences, immediate. 03-230841.

Petah Tikva, plot for building, quiet area. 052-444652, not Shabbat.

Plot, Magdiel centre, to build cottage, private land. 052-34864.

Seeking plot for building, Petah Tikva, cash/combination. 03-911214, 03-919716.

Seeking to lease agricultural land, centre area, long term. 052-77303.

Serious company seeking plots for building, Tel Aviv and Sharon area, cash and combination. 03-454207/8.

Bilu Foundation LTD., accepting offers for purchase of parcel 11, block 5027, 33296sq.m., Bat Yam. Offers are to be submitted until 20.11.86 to D. Carmi, qulaified surveyor, 8 Lissin, Tel Aviv. 62997. Bilu Foundation LTD. is not obliged to accept highest offer or any other offer whatsoever.

Holon, parcellated plot for investor, for construction, convenient price and terms. 03-299674, mornings.

Rishon Lezion, plot for two residential units. Hemed, 03-948839.

Denya, 3 adjacent plots, Rehov Italia. Caspi Realty, 04-385377.

For sale, plot, Ramat Efal, ½ dunam. 355434, 344287.

Shops

Dizengoff Centre, corner shop, 2nd floor, 42sq.m., rental. 03-7517192.

North Pincus, rental, large shop, 50sq.m., phone, power and storage. 03-412621.

Private, shop required, rental, Gush Dan, in exclusive or busy location. 03-784554.

Ramat Aviv Gimmel commercial centre, Rehov Shlomo Ben Yosef corner Rehov Ahimeir, 64sq.m. for rent. Africa-Israel Investments, 03-650281.

Shop, 37 Rehov Basle, $45,000. 264221, working hours.

Petah Tikva centre, rental, approx. 30sq.m. shop. 03-909622.

Sale, Bat Yam, 28 Uziel, shop + gallery. 03-381385, 03-482013.

Sale, keymoney shop, Dizengoff, in yard, 45sq.m. 03-240547.

Seeking to purchase prestigious shop, vacant/occupied. Izzi Realty, 03-245470.

For rent, Naveh Avivim, 38 Atgor, shop, 42sq.m. + gallery, possibly for food. 03-483942.

For rent, active gift and home appliances shop, equipment and stock for sale, for serious only. 03-784983, 09.30-13.30.

For sale/rent, 2 shops, 34 Rehov Shtempfer, Petah Tikva. 908170; 494507, evenings.

Tel Aviv, central bus station, keymoney shop, clothing + equipment, 17 years' goodwill. 03-372092.

Bargain, sale, Bat Yam, 7 Herzog, corner shop, phone. 03-373794.

Corner shop, phone, opposite Ampa, monthly rent, Tel Aviv. 03-847152, 03-999943, 03-829449.

For rent, shop in Rishon Lezion, 7 Meirovitz, 35sq.m. 03-9640857.

For sale/rent, shop, Holon centre, 25sq.m. 03-5054053.

Herzl (Salama), for rent, shop and adjacent plot, access for car. 03-770969.

Holon, tiny shop, Jabotinsky/Hanotrim, in mall, 4 sq.m. 03-233924.

Large, central shop required, with phone, in Rehovot. Ramat Hasharon. 801595, 885277, evenings.

National chain for marketing and production of set jewellery is seeking shops in Tel Aviv (Dizengoff), Jerusalem and Haifa, prestigious, central locations, approx. 50sq.m. Please apply to POB 39808, Tel Aviv, for Jewellery.

Ramat Hasharon, for rent, shop + large cellar, 31 Ussishkin. 03-475325.

Seeking shop, monthly rent, Petah Tikva centre. 03-242896, evenings, not Shabbat.

For rent, Tel Aviv, 150sq.m. shop/hall, for restaurant. Reshef Realty, 03-769862.

Naveh Avivim, rental, new shops, available immediately. Isco, 03-426293.

Rental, 150sq.m. shop, Rehov Hamasger-Yitzhak Sadeh area, Tel Aviv. 03-332863.

Warehouses

Storage and conveyor services in well kept storeroom, all types of merchandise. 03-298360.

Rental, 800sq.m. available, Netanya industrial area. 03-739141, for Haim.

Sale, pre-fabricated storeroom, 4 x 4, excellent condition. 475001.

Workshops

Ramat Elia, 60sq.m., ground floor, power, sale. 03-5593658, 03-9610779.

Ramat Eliyahu, 60sq.m., ground floor, power, sale. 03-5593658, 03-9610779.

For rent, workshop for renovating gears + reconditioned and unconditioned gearboxes. 823891.

Matrimonial

Sarah the dynamic! Invites only singles! For marriage only, meet on site, free discussion and advice! 03-384825, 03-381680.

For serious and high standard Jerusalemites! English speakers, Russians, traditional, young and golden age. Lady Ann, 02-635834.

Carmel matrimonial office, serious offers for all ages, high standard, in Israel and abroad. 04-330539.

Where are you? Graduate, 49, attractive and pretty! POB 46286, Haifa.

She

30;175, seeks man willing to give financial help. POB 36960, Tel Aviv.

50;169, available, young, successful, wealthy, seeking similar partner, good-natured, warm, with radiant personality. POB 5278, Kiryat Bialik 27151.

Graduate, very pretty, gentle, wise, 37;168, seeks graduate, honest, open, warm, decent, for marriage. POB 1613, Tel Aviv.

If you still get excited by things and can share your feelings, if heart-to-heart talks don't scare you, if you've stopped along the way to test things anew, if you're handsome and also available, please write to attractive lady, 43;173. POB 39590, Tel Aviv 61394.

Religious, pretty, educated, 30;170. POB 243, Netanya, for Aleph Yud.

Widow, 39;160, without, pretty, for marriage. State phone no., POB 1334 00794/Dalet, Tel Aviv.

Widow, 60, seeks intellectual, gentle, serious. Private POB 6191, Herzliya.

Widow, pretty, 57, seeks serious, established. POB 4285, Tel Aviv.

Widow, quality, seeks serious, 68-72. POB 1334 00811, Tel Aviv.

Charming graduate, 36, seeks graduate for serious relationship. Private POB 8493, Tel Aviv.

Divorcee, graduate, 36, pretty and serious, European, seeking suitable until age 45. POB 50462, Tel Aviv.

Graduate widow, 52, seeks life-time friend, serious and good-hearted. POB 22050, Tel Aviv, 525/Lamed.

Pretty and educated widow, 60, seeks interesting, reliable until 68. State phone number, POB 742, Rahel, Kfar Sava, 44108.

Religious, charming single, 30, seeks religious, educated, pleasant bachelor for serious purpose. POB 29592, Tel Aviv.

Single, 23, pretty, graduate with quality, sensitive and poorvision seeks suitable and serious for marriage. POB 22050, Tel Aviv, 523/Lamed.

Single, 23, religious, graduate, serious, sensitive, quality, seeking suitable serious for marriage. POB 20050, Tel Aviv, 524/Lamed.

Wealthy, attractive Swiss tourist, widow, cultured (German, French), seeks pleasant, 50-60. POB 1334, Tel Aviv, 20194/Lamed.

32;160, single, graduate, seeks serious and interesting. POB 474, Kfar Sava.

Attractive, intelligent, 55, seeks suitable for marriage. POB 4496, 970-L, Haifa (kibbutznik possible).

Beautiful widow, graduate, 65;160, established, good-hearted, luxurious flat in Tel Aviv Municipality area, seeks serious doctor, established, 68-75, for warm house. 03-9613105.

Divorced, graduate, 44;175, seeks similar. POB 2476, Tel Aviv.

Interested in 404-5, for serious purpose. POB 627, Rehovot.

Single, 28;170, graduate, pretty, pleasant, seeks attractive graduate, tall, Ashkenazi, available for serious purpose. POB 2622, Tel Aviv, for Aleph.

Single, 38, established, interested in serious. POB 12069, Tel Aviv.

Single, graduate, attractive, 27;179. POB 31788, Tel Aviv.

When Beautiful Israel flows through your veins, the skies smile. For truth, POB 22050, 519-L, Tel Aviv.

59, art lover, German origin, seeks refined. POB 7707, Ami, Haifa.

European intellectual, 55;168, established and pretty seeks quality. POB 11541, Tel Aviv, state phone number.

Free registration! Educated, serious men, 28-75, matchmaking office, Carmel, suitable partners. 04-330533.

Intelligent, 24;174, seeks similar. POB 20050, Tel Aviv, 526/Lamed.

Widow +, 39, educated, pretty, established, seeking serious, up to 46. POB 3486, Petah Tikva.

He

Bachelor, 33;168, traditional, seeks single, 25-30, to live in USA. POB 20050, Tel Aviv, for 522.

Graduate, 42, seeks serious. POB 36, Tel Aviv (private).

Handsome, 46;184, seeks partner, 38-40. POB 6382, Ashdod.

Prince of your dreams, handsome, educated, established, 32;172, seeks similar. POB 7163, Jerusalem.

Retired, gentle, established, seeks pretty, good-hearted, for shared life. POB 439, Tel Aviv.

Serious bachelor, 37, established, + flat, seeks unassuming. Private POB 75, Ramat Gan.

Widow, pretty, cultured, seeks widower, 70, as partner for November trip to Japan. POB 51657, Tel Aviv.

Young American man, nice looking, good job, wishes to meet pretty young Israeli woman willing to live in America, who wants marriage and family. Reply in English with photo to POB 1793, Lomita, California 90717, USA.

Young American, nice appearance, good position, seeks pretty and hard-working Israeli to marry, establish family, live in USA. Write in English with photo to: POB 1793, Lomita, California 90717, U.S.A.

27, serious, religious, considerate, from good, respectable family, seeks serious for marriage. POB 6136, Jerusalem.

30, graduate, independent, athletic, seeks really sexy, preferably graduate, for serious relationship only. POB 48235, Tel Aviv.

Bachelor, 25;156, interested in serious young woman. POB 2664, Ramat Gan.

Bachelor, 39, graduate, attractive, seeks interesting for serious purpose. POB 3452, Bat Yam.

Bachelor, graduate, 31;170, attractive, sensitive, seeks teachers/graduates, for serious purpose. POB 3806, Bat Yam.

Divorced, 35;175, established, company-owner, seeks attractive, down-to-earth, friendly. POB 28361, Tel Aviv.

For serious! Special graduate seeks mature, trustworthy, from 35. POB 6186, Herzliya.

Graduate, divorced, 33;168, attractive, established, seeks serious. POB 22362, Tel Aviv.

Graduate, 54, available, returning resident. POB 36693, Tel Aviv.

Private, 32;183, pleasant, educated, seeks pleasant. POB 2046, Ramat Gan.

Seeking woman, 35-40, traditional, Ashkenazi. POB 1334, Tel Aviv, 00765-Dalet.

Wonderful, two-year-old son + graduate father, 42;175, looking for warm house. POB 2299, Kiryat Ono.

27, religious, serious, considerate, from good, respectable family, seeking serious for matrimony. POB 6136, Jerusalem

Accountant, 28;175, seeking lovely. POB 45924, Haifa, include phone no.

Available seeking serious up to 58. POB 3394, Jerusalem.

Engineer, 35;177, handsome, considerate, warm, seeking educated, feminine. POB 2905, Tel Aviv.

Graduate, widower, 47; doctor, 69; industrialist, 57, Eti, 03-296024.

Self-employed single, 40/170, seeking suitable for matrimony. POB 5525, Jerusalem.

Single, handsome, 30/176, seking pretty, serious, up to 26. POB 36030, Tel Aviv.

South American, 30, single, graduate, seeking suitable. POB 4375 91042, Jerusalem.

Escaper from routine, 46, with phone. 18235, Tel Aviv 61181.

Graduate, 48;184, European, from Rumania, for serious purpose. POB 2264, Kiryat Ono.

Personal

Graduate, handsome, cultured, established, 37;180, seeks sexy, cultured, for intimacy, quality relationship, possibly support, discretion assured. Private POB 46423, Haifa.

50;165, cultured Sabra(m) with hobbies, unavailable, work in Haifa, cuckold, will say it nicely and with flowers to 40 year old(f). POB 33267, Haifa.

Hall at our disposal and are seeking to join more young and educated men from 17-25 for introductions, exchange of ideas and music. POB 31451, Tel Aviv.

Attractive, 29;175, seeks attractive, gentle, for deep relationship. POB 7695, Ramat Gan, state phone no.

British Group to help you! Good introductions for friendships or marriage! 055-33119.

Businessman, upstanding and kind, for discreet fun + support. Rafi, 03-249588.

Educated, special, seeks similar, obedient and kind. POB 18123, Tel Aviv.

45, discrete and handsomeseeks good-hearted. POB 18210, Tel Aviv.

Groups

For wealthy! 3 hours of entertainment + accompaniment by beautiful and intelligent. 03-723913.

Groups for: play-dough soft sculpture, weaving, dolls, Yemenite embroidery, silk painting, Fimo. 03-256759.

Single parents' group, social and cultured, is accepting educated men between 45-60. POB 1261, Ramat Hasharon.

Singles' group for 20-35 and 35-50. 03-5512590.

General

Health residence, luxurious villa, all amenities and conveniences, full, dedicated medical staff, warm care. 03-9224962; 03-5050354; 08-237963, evenings.

Announcements

Dungeons and Dragons tournament, for registration and details call 02-720268 or 02-823696.

Agriculture

Bargain, fibreglass containers, 2000 litres. 055-25458, 055-25529.

Cooling room for flowers, 18cu.m. 052-24377, 052-25735.

Farm in Moshav Beit Elazari, near Rehovot, press, steamer and rake. 08-455326.

Persimmon ripening tanks, 200x140x130. A. Ringel, Inc. 08-228175, 08-237362.

Sale, 28 dunam agricultural farm, orchards, in Moshava Migdal. 067-20281.

Set of 3 pickers (complete) available for work. Ilan Azulai, Moshav Lachish, 051-881236, 051-882904.

Seeking couple to work in agricultural farm, flowers and groves, with tractor licence. 053-35519.

Farm operations manager required for farm in California. Requirements: 1. Proven experience in independent management of large agricultural areas, primarily deciduous orchards and vegetables (industrial and market quality) and field crops; 2. Willingness to leave immediately; 3. Good knowledge of English, speaking, writing and reading, knowledge of Spanish advantageous; 4. Agricultural education (beyond highschool), preferred; 5. After army service. For interview, call 03-660954-5.

For sale, Kremer potato seeder, working condition. Kibbutz Galil Yam, 052-548904, evenings.

Inbar and Lachish wheat seeds, excellent quality, cheap. 03-9360643.

Large flower farm, Raanana, requires experienced manager. 052-34035.

Now's the time to order stretchers and anchors, Bnei Atarot model. 03-9711403.

Ofer sabras, grafts from excellent commercial plot. 02-941027.

Sia 2 oats, for sale. 069-89586, 069-80221.

Bickel Flowers requires experienced quality controller. 052-34035, 052-34142.

Choice rose shoots ready for planting, cheap prices. 04-893908.

Cumquat seedlings on Vulca-Mariana for planting low orchard. 053-25666, evenings.

Established farm, vineyards, hothouses, villa + house. 063-88758, 063-32304.

For nursery: araucarias, doubles and triples in planters; for gardeners: ficus benjamina, 3-4m., and more. 052-36187, evenings.

Kibbutznik interested in work in moshav in the Sharon, preferably with accommodation. 065-22249.

Bargain, Moshav Bnei Zion, full agricultural farm + house. 052-26677.

Bargain! Fencing materials: wire, net, posts. Reshet Col, 03-413678.

Ex-kibbutznik + family, field crop coordinator seeking work. 055-79350, 053-36278.

Flock of sheep for sale, 300 Merino ewes, well tended. 03-244917, 03-259204.

For sale asparagus mirocladius and meiri seedlings. 052-455868; 052-450263, evenings.

Seeking single-phase flower refrigerator in working condition. 052-77633.

Yair Avraham, 500 litre water sprayer, fiberglass. 057-82578.

Farm in Moshav Olesh, three-storey house + gypsophila hothouse. 053-85440.

Kibbutznik interested in maintenance of farm, residence possible. 03-997684.

Want to lease area for nursery, Ramat Hasharon area. 03-440866.

Sale, farm, Kerem Maharal, house, shed, olive orchards. 04-842735.

Tractors

Available, steady workplace, for loading 30,000 containers. 03-997778.

Diggers: Case 580, 1981; Ford 550, 1983; JCB, 1982 + 1983 + 1974; quarrying hammer. 03-900735, 05-911958, 03-900631.

Ferguson 35 agricultural tractor, 1963 model. 052-34387.

Fiat 420, 1983, 300 hours. 053-88698, work.

Interested in buying cylindrical steamroller, preferably one 75 roller. 08-223969.

Ford 550 tractor, 1981, one owner, good condition. 02-533788.

Ford required, 1973-1976, scooper trailer, licence. 055-21670.

GCB 807 and 3C, 1976 and 1972, Bosaers 160, 1974 + hammers. 02-539432.

Montbar press 125, Hanomag digger, 1982, + press, MF50 digger, 1973, all types of compressors. 02-855756, office, 02-352304.

Case 580D, 1981; Alkalay 04 1412 trailer, 1972. 055-81605.

John Deere + Mizra loader, 1974. 053-93053, 053-96318.

Ferguson 185, 1976. 065-91226, 065-95874, not Shabbat.

For sale, Caterpiller 950 digger + rooter, excellent condition. 08-244942.

Ford 6610, 1982, 3,000 hours, cabin. 03-9643944, 03-739485.

Industrial MF 50, excellent, 1970, reconditioned gear. 052-541012.

John Deere 410 industrial + original shovel, 1984. 065-95857, 065-93635.

John Deere 4640; Fiat 130 C caterpiller, D4-V6. Yehuda, 055-21435-7, weekdays.

Dental Labs

Assistant for Ramat Gan dentist, part time. 03-722164, 03-347160

European dental equipment, excellent quality, lowest prices in Israel, complete clinic for only NIS 7,000, 3 year guarantee. Come see and be convinced: Bogen, 64 Yehuda Halevy, Tel Aviv, 03-621186.

Raanana clinic requires: dentist, Israel graduate; dental technician. 052-21543.

Seeking hygienist for large dental clinic, Tel Aviv. 03-230225, 03-238403; 03-359425, evenings and Saturday.

Health

Pain, tension, nerves can be treated by foot massage and reflexology. 03-458906.

Massage armchair for back and neck problems arrived! Suitable also for healthy! Free demonstration. Musictone, importer, 03-291806.

Restaurants

Yossi buys restaurant equipment, refrigerators. 03-831494; evenings: 03-814584.

Young woman required for Yaeli snack-bar. Apply to 5 Yosef Haglili, Ramat Gan.

For sale, equipment, excellent condition, Las Vegas, Ashdod. 055-58796, mornings.

Pub, north Tel Aviv, requires waitresses, barmen/maids and artists. 03-444003, from 20.00, for Moishe.

Lost and Found

Lost, long tailed Cocker Spaniel, on 18/10. Reward to finder. 02-764951.

Mixed German shepherd puppy lost, near Ba'arot Yitzhak. Please call: 03-9371854.

Lost, Staffordshire terrier, brown with white chest. Honest finder will be rewarded. 03-323164.

Lost in Raanana, Black-white Husky dog(f), reward for finder. 052-21947.

Photography

Nikon F2 and Nikon FE, Nikon lens 43-86, excellent condition. 052-555581.

Canon T-70, like new, command bag, lenses and additions. 03-482004.

New faces for photography modelling required and for secondary film roles. 03-997968.

Young people for advertisement photography on television and beauty queen candidates. 03-245804.

Schools / Lessons

Mathematics and trigonometry for high school pupils, also for matriculation by student. 03-896236.

North Tel Aviv, experienced mathematics teacher, 4-5 units. 03-497927.

Courses

Wordprocessing courses, Holon Technical Educational Centre. 03-842859.

Venus, women's literature school, morning and evening classes. 50 Herzl, Rishon Lezion, 03-997968.

Services

Amin, cleaning + polish + free pest extermination, excellent quality. 03-853608.

Gardener experienced in landscape maintenance on large scale, to maintain landscaping on Moshav Tzofer. 057-81477, 057-81219, 057-81006, evenings.

Hamekartsef, campaign, wax, polish and general cleaning. 03-880426, 03-884215.

Hatzevet, cleaning, polishing, pest extermination, carpet cleaning, reasonable rates. 03-324024.

Coffee roasting, European standard, Cafe Ma'adan, 5 Bialik, Ramat Gan. 03-736952.

Rotem Gardening, planning campaign, garden landscaping, irrigation systems and garden maintenance. 744515.

Sealing, tarring, and white-washing, 5 year guarantee, convenient prices. 03-9644362, 03-894072.

Sela, pest extermination, Health Ministry licence 197, with/without smell, for clients, without removing dishes. 03-473271.

Tipulit nursing service, nurses, attendants, medics, para-medics: if you are seeking well-paid temporary work, call us. 03-9232828.

Carpet and upholstery cleaning in client's home. 854052, 895817.

Industrious student, expert stairwell-cleaner. 03-280972, 03-550695.

Renovations of all kinds! Done with pride! 053-96336, 053-93298.

Hamatvikim on campaign for holidays, cleaning and polishing, pest extermination free. 03-315734.

Hamelatesh cleaning and polishing, pest extermination, excellent work with guarantee. 03-318379.

Hamenakeh continue in cleaning and polishing campaign, pest extermination free. 03-375458.

Painting and whitewash (Tambourtex), stairwells, flats, refrigerators, bathtubs, including central area. 052-558717.

Vacations

Marom Hotel, Haifa, rooms with/without breakfast. 04-254355.

Miscellanous

For women, professional massage by attractive and tasteful man. 03-237508.

New for women! Professional massage, pampering and pleasurable, by handsome and nice masseur, at your home or hotel (including Friday and Saturday). 03-324024.

Classa, home-massage service, superior level, by beautiful women, new campaign. 03-229779.

For women, indulge in enjoyable massage by wonderful graduate (m). 03-458764, from 11.00, private.

Idea! Massage in your home/office, for Ashkenazis, by charming Yemenite. 03-814221.

Miri, new! Come and be pampered. 49 Yehuda Halevy, 03-612930.

New, exclusive, high level. 20 Amal, Ramat Gan, 03-319969.

Professional and training masseuses, high salary + bonuses. 03-319969.

Professional and training masseuses, high salary + bonuses. 03-319969.

Something special! Beautiful women, students, high level! 03-241833.

Special massage, hands of gold, for women. 03-9232162.

Want tranquility in your life! For self-employed and serious! Excellent massage from attractive and intelligent. Call and see! 03-860969.

Massage by pretty and intelligent! High standard! In your home/hotel. 03-653477.

Pretty masseuses required, high salary, good conditions. 03-283635.

Professional massage! Pretty young girls, also in clients' home. 03-222286.

Want to be pampered! Phone me! High standard massage! 03-241898.

Five-star massage! By pretty and experienced in your home/hotel. 03-237508.

For women only, massage and pampering by young man, discreet. 052-87972.

Handsome man will pamper you in your home, hotel. 03-237508.

New! Incredible, relaxing massage by attractive masseuse, 22 Haifermann. 03-203683.

New at Miri! Come and be pampered at 49 Yehuda Halevi. 03-612930.

Jerusalem Flats

Mortgage

House contents, antique furniture, convenient prices. 02-634903, mornings.

Villas & Houses

Near Israel Goldstein Village, huge luxurious penthouse, 330sq.m. (special discount for late occupancy). 02-635548.

Old Katamon, 2-storey, modern, basement, for large family + parents, beautiful garden. Corrigine Davar, 532131/1604.

Ramot, Build-Your-Own-Home villas, 5-6 rooms, bargain. Am Gar, 02-816833.

Sale, Shmaryahu Levin area, beautiful villa, 3 storeys, 4 levels, large garden, facing Ein Kerem valley, bargain price. 03-611941, 052-72864.

Talpiot, 7 rooms, whole floor in 3 tenant building, indoor parking, storeroom. 02-422041.

Cottage, penthouse, villa, 5-6-8, Baka. 02-414717.

Mevasseret Alef, 6 + basement, luxurious, immediate. 632381.

Flats for Sale

German Colony, seeking partners to build 3 cottages, approx. $130,000 each. 02-660262, agent.

Heart of Yemin Moshe, 2½ for gallery, $120,000, bright and central. Ambassador, 02-668101.

Near centre, 5, ground floor, exclusive to Michael Starr (Maldan). 02-228371.

Rehavia, 4, whole floor. Michael Starr (Maldan). 02-228371.

Talpiot, 3, storeroom, pretty, small building. Michael Starr (Maldan), 02-228371.

Yefe Nof, 4, two-family, garden; Ohel Moshe, 2½. Exclusive to S.B.H. (Maldan), 02-533536.

2 - 2 ½ ROOMS

Ramot Aleph 2, 39sq.m., central heating. 02-862613.

Rehavia, Neve Sha'anan, Old Katamon, 2, pretty, garden. T.A.C. (Maldan), 02-631764.

Baka, Reuven, 5, 2, new, 11.00-17.00. 052-83036, evenings.

3 - 3 ½ ROOMS

Baka, Arab house, 3, balcony, heating, solar boiler, east-south. 02-717777, not Shabbat.

Kiryat Menahem, 3, storeroom, bargain, 4th floor, immediate. 02-228575, 02-413921, 6/32 Columbia, evenings.

Pierre Koenig, Baka, well arranged, 5th floor, heating, lift, view. 02-712280.

Ramot Gimmel, 3, beautiful, southern, luxurious, view, solar boiler. 02-864807.

Tchernichowsky, 3, beautiful, well kept, view, 61,000. Shavit, 02-232333/4.

Pat, sale, 3½, well-arranged, 4th floor, $38,000, flexible occupancy. 421428.

Armon Hanatziv, 3, private entrance, exit to garden. T.A.C. (Maldan), 02-631764.

Bargain, Beit Hakerem, 3, 2nd floor, 65,000. Isco buildings. 02-227414/6.

Bargain, Old Talpiot, 3, 3rd floor, balconies, immediate, 62,000, exclusive to Amnon Hasson (Maldan). 858044, 228665.

German Colony, 3, spacious, 2nd floor, quiet, exposures, storeroom, 86,000. Kef Li, 02-344008; 02-232742.

Near Plaza, 2½, like 3, luxurious, spacious, balconies. 532131/3815, Weinstock.

Old Katamon, 3, well kept, high floor, low price. Ambassador, 02-668101.

Ramot Aleph, 3 large, dinette, most sophisticated. 02-863144, weekdays.

Shimoni, 3 large rooms, central heating. 057-39073.

Shimoni, 3, closed balcony, well arranged, heating. 02-690562.

3, Armon Hanatziv, garden possible, fully equipped kitchen, solar boiler. 02-715247.

For religious, 3, Neve Yaacov, well arranged, succa, window bars, exposures. 02-854987.

Hapalmah, 3, dinette, lovely view, 1st floor. 223525, office.

Kiryat Moshe, 3, 2 balconies, 3rd floor, 57,000, cupboards. 528685.

Kiryat Moshe, 3½ large, like 4, 2nd floor, solar boiler, phone, fitted cupboards, 3 balconies. 067-65769, not Shabbat.

Near Hapalmah, 3, ground floor, quiet, modern kitchen, $60,000. Capitol, 532131.

Near Plaza, 3 + hall, 1st floor, spacious. Capitol, 532131.

Neve Yaacov, 3, 2nd floor, solar boiler, cupboards, well arranged. 02-865762, 03-917148.

Ramat Sharett, 3½, American kitchen, view, renovated. 02-412667, 02-221151.

Ramot Gimmel, 3, lovely, southern, view, solar boiler. 02-864807.

San Martin, 3, lovely, renovated, solar boiler, sunny, 30,000. 02-430119.

Uziel, 3 rooms, spacious, balconies, solar boiler, view. 02-424214.

Uziel, penthouse, 3, 2nd floor, southern view, 87,000. 02-421343.

Ramat Sharett, 3½ rooms, 90sq.m., 3rd floor, heating, balcony, cupboards, view. 02-663886.

Bargain! Sderot Herzl, 3½, south, 2nd floor, cupboards. Yaeh, Maldan, 02-248012.

4 ROOMS & MORE

Borochov, 5, private heating, solar boiler, 2nd floor, exposures. 02-415270.

Ramat Sharett, 4, new, storeroom, ground floor, immediate. 02-637143, 03-779648.

Abu Tor, low price, luxurious, storeroom, garden, also 3½ + storeroom, magnificent view of Har Habayit, agent has key. 02-711040, not Shabbat, also evenings.

Rehavia, 4, 1st floor, garden, heating, private entrance, quiet. Capitol, 532131.

Bargain, last cottage, German Colony/Baka, 4½ + roof, 127,600. Isco buildings, 02-227414/6.

Bayit Vagan, for religious, 4 large balconies, 3rd floor. 02-423756, afternoons.

Expanded Sanhedria, 4½, dinette, most sophisticated, 1st floor, corner, balconies. 02-811194.

German Colony, 4, Arab style, quiet, garden, needs renovation. Ambassador, 02-668101.

Gilo, penthouse, 4, spacious, double conveniences, additions. 760263.

Guatemala, 4½, 3rd floor, view, spacious. 02-639359, not Shabbat.

Har Nof, 4 and 5, immediate occupancy, excellent building. 234928, 228733.

Must sell, Korei Hadorot, Talpiot, 4 + one room flat. 715036.

Neve Yaskov, 4, 3 exposures, lift, luxurious, must sell. 03-828556, 09.00-16.00.

Rehavia, 5½, well lit, view, balconies, immediate occupancy. Tovya Bier (Maldan), 226231.

Talbieh, 4, special, convenient floor and location. T.A.C. (Maldan), 02-631764.

Yefe Nof, 5, storeroom, terrace, view, 155,000. Cohen (Maldan), 243105/6.

4-room flat, storeroom, phone, Pisgat Zeev, $58,000. 03-735769.

Armon Hanatziv, 4, balconies, double conveniences, 68,000, 3rd floor. 02-724066.

Bargain, Gilo Bet, 4, entrance floor, well arranged. 02-762246, weekdays.

Gilo, for religious, Mishhav, 4, balcony, storeroom, 1st floor. 02-761154.

Jewish Quarter centre, 4, beautiful, renovated, $150,000. 02-282626.

Kiryat Arba, 4½, bright, heating. 02-961617, 02-528719, not Shabbat.

Ramot, 4, beautiful, lovely view, balconies, 72,000, immediate. 02-272710.

Kiryat Arye, 4, beautiful, exposures, view, charming, only $80,000. 02-272710.

Pisgat Zeev, 5, 1 small, storeroom, 14sq.m.. Yaeh, 02-248012, Maldan.

Beit Hakerem, 4, 1st floor, fitted cupboards, well arranged kitchen. 02-523018.

Neve Yaakov, sale, 4 room flat, 4th floor, phone. 02-361318, 02-361308.

Rehov Bayit Vegan, 4, 2nd floor, view. 02-423926, not Shabbat.

Flats for Rent

Armon Hanatziv, Maalot Ekrani, 3, phone, from December. 08-451324.

Flatmate, easy-going, Ramot, furnished, phone, heating. 03-9610101, evenings.

Givat Zeev, 3, large balcony, phone, unfurnished. 052-442629, evenings.

Kiryat Moshe, Eliezer Halevi, 4 rooms, phone, on pillars. 03-747598.

Opposite City Tower, luxurious, prestigious flat, complete, 7th floor, lift, adjacent sheltered parking, wonderful view. Holyland Realty, message to 02-532131, 3687, 24 hours daily.

Ramat Sharett, 4, new, phone, immediate. 02-228769, 02-665545, evenings.

Ramat Sharett, 3, phone, $210. 02-238247, work; 02-414929, home.

10 Shilo, Beit Hakerem, 5 luxurious. 03-729340, home.

1½ room flats, Rehov Hisda, Old Katamon. 02-662232.

Ein Karem, 3 large, solar boiler, view, garden. 423259.

Givat Mordechai, 3, partially furnished, heating. 02-663023, 02-931352, weekdays.

Halamed Hey, 4, storeroom, parking, long term. 233522, 221580.

Kiryat Moshe, 3½, balconies, phone, 4th floor, possibly furnished. 052-39167, weekdays.

Michal Pines, 3, near Davidka. 02-221845, 02-234060.

New Mevasseret, corner cottage, 6, basement, garden. 02-343295.

Neve Yaacov, 3, phone, charming, good location. 02-719747, 03-313433.

Ramot, 3½, balconies, private heating, solar boiler. 02-665290, 04-243951.

Rehavia, 3, 2nd floor, phone, partially furnished. 02-931453, weekdays.

Rehavia, 4, view, private heating, 3rd floor, 400. Tuvia Bier, 226231 (Maldan).

Shimoni, 4, immediate, phone, heating, long term. 02-633066.

Stern, 3, unfurnished, phone, cupboard. 02-862705, evenings: 02-341715.

Pretty flat, 2½-3½, Shimoni Herzog, immediate. 02-288913.

Ramat Sharett, Binyan Hakochav, 3, furnished. 02-412637.

Kiryat Menahem, 3, phone, private heating, view. 02-433058, 02-717618.

Large house for rent in wonderful neighbourhood, Long Island, New York. 02-533017, 02-533319.

4, Gilo, phone, long term. 02-228922, 02-233125.

Centre, Sha'arei Yerushalayim, 2, ground floor, needs repair. 02-539857, till 20.00.

Givat Zeev, 3, large balcony, unfurnished, phone. 052-442629.

Hagdud Haivri, 4, new, 2nd floor, lift, luxurious, $450. 02-233803.

House, 5 + garden, Nahlat Ahim, partially furnished. 248915, from Saturday night.

Kiryat Yovel, 3½, renovated, phone, cupboards, solar boiler, long term. 02-634537, weekdays.

Maalot Daphne (Mahal), 4, luxurious, convenient floor, long term, 400. Kef-Li, 02-244008, 02-249572.

Neve Yaacov, 3, 2nd floor, solar boiler, furniture, phone. 02-865762, 03-917148.

Rehavia, 5, luxurious, long term. Avi Cohen, 02-228922, 02-233125.

Strauss, 3, furnished, phone. 02-223831, 18.00-20.00.

Talpiot, Efrata, 3, long term, 300. 02-721362.

Uziel, 5, garden, large balcony, for sale/rent. 02-866286, 02-866010.

Gilo, 4 + cupboards, phone, conveniences, 2nd floor. 057-941649, weekdays.

Gilo Heh, 4, phone, 2nd floor, new, long term. P.N.M. 02-232335.

Keymoney

Kiryat Moshe, 3½, 2nd floor, beautiful, additions. 02-523381.

Nahlaot, 2, well kept balconies, quiet. Menahem Realty, 02-249579.

Rehavia, 1-room flat on roof + view; German Colony, quiet, 4, Arab, garden, separate entrance. Ehud Realty, 02-341827.

Bargain! Baka, 2, separate entrance, garden; cupboards; Nahlaot, 2 well arranged. Yaeh, Maldan, 02-248012.

Furnished Flats

Abu Tor, 4, separate entrance, yard, Arab house. 02-524625.

Baka, 4, phone, 3rd floor, furnished, for year. 418075, weekdays.

Beit Hakerem, 3, furnished, phone, solar boiler, immediate, for year. 02-528018.

Beit Hakerem, for couple, lounge + 2, phone, heating, 2nd floor. 03-415488.

Beit Zayit, detached house, 2 rooms, furnished, equipped, large kitchen, double conveniences, phone, excellent condition. 02-528850.

Beit Zayit, detached house, equipped, 2, large, double conveniences, phone, excellent condition. 02-528850.

Couple with babies seek furnished flat through November. 02-660438.

French Hill, Rehov Etzel, 3 room flat, furnished. 02-521250.

Group of foreign investors seeks urgently plots, houses and flats in Jerusalem. Jerusalem-85, 02-539308, 02-539087.

Immediate, Ramat Eshkol, 2, garden, furnished, phone, 270. 02-811867.

Mekor Baruch, 2 rooms, partially furnished, ground floor, available. 02-816369.

Mevasseret, in villa, 2, phone, garden, solar boiler, central heating. 341677.

Mevasseret, in villa, 2, phone, garden, solar boiler, heating. 02-341677.

Private centre, 5-6 room flat to let, no agents. 245152.

Ramot, 3 spacious, furnished, appliances. 02-861379, not Shabbat.

Rehavia (Abarbanel), 2, ground floor, fully furnished, phone, for couple/single. 04-389973.

Rehavia, 2½, phone, balconies, suitable for couple. 280. 02-221040.

Two-storey house, Tzur Hadassah, solar boiler, phone. 02-665143, 02-911895.

Seeking 4, furnished, Jerusalem, 10.12.86-21.2.87. 02-866181.

Yefe Nof, 3, heating, phone, rental, immediate. 02-522968, 052-557506.

2 furnished rooms, well arranged, phone, 1st floor, immediate. 02-420881.

2½, Ramco, phone, garden, immediate. 02-631323, 02-630431.

Armon Hanatziv, 4, lovely, solar boiler, furnished, phone. 02-814170.

Ramat Denya, 4, phone, heating, for 1/2 years. 02-434399.

Rehavia, 3½, fully furnished, until April. 249579, Menahem.

Rehavia, 4½, fully furnished, new, till July. $550 per month. 02-863591, not Shabbat.

San Martin 1, 2, furnished, phone, solar boiler. 02-410184, 063-70040.

Seeking flat for couple, Ramat Eshkol, November-January. 02-864466.

Talpiot, Arnona, 2 year rental, furnished flat, 3 rooms, large lounge, 2 balconies, large kitchen, private heating, phone. 02-712093, evenings.

Flats Wanted

Private, seeking flat up to $80,000, low floor preferred, Ramat Eshkol, French Hill, Ramot area. 02-810766.

Couple + baby seek furnished until end of November. 02-660438.

Private, seeking flat, 5-6, centre, for rent, no agents. 02-245152.

Up to 3 rooms, any area, $120. Call 02-532131, ext. 3931.

Purchase Sale

For Sale

Required, used bicycle, 3-speed or more in good condition. Tel. 431716, not Shabbat.

Amana digital microwave, ITT colour TV, GE refrigerator, 24cu. + ice cube dispenser. 02-669503.

Flat contents, electrical appliances, furniture, encyclopaedia, airconditioning. 02-424321, 02-244415.

Flat liquidation, furniture, TV, camera, clothes, etc. 431485.

Moving, Caloric double oven + 4 burners, perfect condition. 02-630841.

Printing press equipment, including ½ sheet Heidelberg machines. 02-23206.

Ramot Gimmel, 3, 2nd floor, immediate, exposures. 03-723310, 02-867384, weekdays.

Video Betamax, Sanyo; Fischer stereo, complete; cupboard with 2 sliding doors. 02-690845.

Books

Seeking full volumes of Hebrew Encyclopaedia in good condition. 668551, not Shabbat.

Musical Instruments

Excellent German piano, 3000; stereo + tape, 400. 04-337849.

We will not tempt you with half prices nor with false advertising, but with honesty and truth. For decades we have marketed pianos and organs at the lowest prices and the highest quality. The instrument you buy today will not be sold at half price to your neighbour tomorrow. The unique quality piano Young Chang, from NIS 3,700! Double keyboard organs from NIS 975! We have 9 octave organs from NIS 1575! Roland synthesizers from NIS 575. Jerusalem, Goren Pianos, 12 Rehov Shamai; Beit Hapsanter, Tel Aviv: 99 Allenby, 79 Dizengoff; Haifa: Shamir Pianos, 04-722656.

Do Re Mi, we have the best used pianos and most professional service, import of used German pianos. Madmoni Oved, 13 Ben Shetah, 02-242625.

Refrigerators

Commercial refrigerators, all types, + free cash register. 02-419549.

Televisions

Television, radio-tape repairs, used televisions bought and sold. 02-240891.

Sony television, 20", remote control; JVC video, 7 months guarantee, almost new; tape-recorder with loudspeakers, 4 cassettes, auto-reverse. 822925, work; 857071, evenings.

Akai 112 video recorder, new in packing. 02-286853, 02-247613.

Video tape-recorder, Akai 112, new, in packing. 02-247613, 02-286853.

Radio-Schwartz, colour televisions, also black-white, video. Sale/exchange/rental of used instruments. Repair laboratory, 12 years experience, low prices, 12 instalments. 148 Agrippas, 02-242931, 02-224764.

Personnel

Situations Vacant

Beginning car agent required, with driver's licence. 02-637927.

Lawyers' office requires secretary, 08.00-13.00, excellent typing. 02-222486, 02-243104.

Looking for afternoon work? Are you a native English speaker + quicktyping + good Hebrew, who likes working with people? Call now: 02-243383.

Telalim requires energetic young women, after army, for interesting work. 02-228656.

Retired to distribute advertisements in hospitals, nurse preferred. 02-248702, Signik.

Bikur Holim Hospital requires registered nurse for position of Hatsah-education through service; nurses with suitable qualifications, please apply to Head Nurse, 08.00-12.00.

Cleaning workers required, full time, for government institution. 02-381238, 02-380928.

Demobilized, profile 86 and up, up to age 40, required for guard and supervision jobs, good conditions! 02-248161, 02-242024.

English secretary, Hebrew speaker, hours 09.00-13.00. 02-240803.

English-Hebrew speaking worker for Superclean Laundry, 16 Hapalmah.

Guard company requires fulltime clerk, typing knowledge. 02-240507, 02-228437.

Hever, 6 Yannai, requires young persons, vocational school graduates with machines operation and/or maintenance background. 02-225154-5.

Hever, 6 Yannai, requires graduate chemists for quality control lab. 02-225154-5.

Hever, 6 Yannai, requires lab workers. 02-225154-5.

TEL-AVIV DAHAF HEAD OFFICE 8 Beit Hashoeva Lane (94 Allenby Corner) Tel. 03-622547

TEL-AVIV DAHAF DIZENGOFF 116 Dizengoff St. Tel. 03-239952 (Open 24 hours a day)

TEL-AVIV DAHAF ALLENBY 123 Allenby St. Tel. 03-611806 (Kikar Ha'moshavot)

TEL-AVIV DAHAF BEN-YEHUDA 7 Ben-Yehuda St. Tel. 03-656120 (Opp. MOGRABI Cinema)

MORE EFFECTIVE CLASSIFIED ADS! DAHAF offers a free professional service for all categories of classified ads at regular newspaper rates — no extra charge!

DAHAF HAIFA 11 Herzl St. Hadar Ha'carmel Tel. 04-645333

DAHAF JERUSALEM 43 Jaffa St. Tel. 02-226335/6

DAHAPHONE Ads by phone service Tel. 03-611001

AND IN ANY OF THE OTHER 50 DAHAF AGENCIES THROUGHOUT THE COUNTRY

هكذا من الأصل

هكذا من الأصل

Head cook, full time, for kibbutz in Jerusalem area, experience in running institutional kitchen necessary. 02-347272, evenings, Dani; 02-347283, Moshe.

Hever, 6 Yanai: requires graduates, micro-biologists, for quality control laboratory, 02-225154/5.

Import firm requires full time secretary, fluent Hebrew and English including typing. 02-248022.

Law office requires secretary, split shift, word-processing experience, English. 02-242769.

Lawyer requires secretary, 13.00-18.30, 5 days, Hebrew-English typing. 02-242134/5.

Lord Kitsch requires printing and storeroom workers. 02-537905.

Mopharonal Industries Jerusalem Ltd. requires: 1. For maintenance department, experienced metalworker-welder and machine repair metalworker, 2. Excellent mechanic worker for precision hand work for repairing molds, 3. Forklift driver, gimmel license, production work, shifts, 4. Shipment storeroom keeper for production department, shifts, 5. Clerk for orders department, high school graduate, good in maths. Working hours: Sunday-Thursday, 08.00-16.00, Fri. 08.00-13.00. 02-522201, from Sunday.

Realty company requires experienced agent, car necessary, high profits for suitable. 02-539308.

Religious academic institution requires laboratory worker, chemistry/biology background, half position or more. 288721.

Research institute requires secretary for crew working on the logistics aspect of the public health system. Qualifications: Hebrew writing ability, managing knowledge. 02-667141.

Seeking night-shift worker for permanent work, including Saturdays and holidays, preferably assistant electrician. 02-380928, 02-382076.

Seeking traditional(!), for live-in supervision of elderly woman). 02-520250, afternoons.

Souvenir shop in hotel requires experienced salesperson, English speaking, shift work. 02-245963.

Stationery importer seeks agent + car, for Sharon area. 02-430191.

Tired of wasting time? Standing in line to pay bills? We will pay your bills! 223943, 225551.

Young, dynamic office requires English/Hebrew secretary, typing in both languages. 02-430191.

Head cook, full-time, for kibbutz in Jerusalem area, experience in managing institutional kitchen obligatory. Evenings: 02-347272, Dani; 02-347283, Moshe.

Hever, 6 Yanai, experienced Hebrew or English secretaries required, shorthand. 02-225154-5.

Hever, 6 Yanai, requires Hebrew and/or English word processor operators. 02-225154-5.

Hever, 6 Yanai, requires electrician with refrigeration background. 02-225154-5.

Hever, 6 Yanai, requires graduate microbiologists, chemists, for quality control laboratory. 02-225154-5.

Hever, 6 Yanai, requires metalworkers-welders experienced in building construction and machine repairs. 02-225154-5.

Hever, 6 Yanai, requires storeroom workers for delivery department. 02-225154-5.

Hever, 6 Yanai, requires textile production manager, 10 years' experience, also pensioners. 02-225154-5.

Hever, 6 Yanai, requires young men with background in machine operation or servicing, technical school graduates. 02-225154-5.

Hever, 6 Yanai, requires laboratory workers. 02-225154-5.

Aluminium factory requires talented, reliable worker, after army. 863972.

Draughtsperson for electrical planning office, Gilo. 02-763814.

English secretary, native language, German and Hebrew desirable, good knowledge of computer, to run small office. 02-630302.

English-speaking librarian for religious institution. POB 16031.

Experienced Vax computer operator, 750, full time, shift work. 02-247255.

Experienced instructors for after-school clubs, part time. 02-854473.

For Tlalim, dynamic young women, after army, for interesting work. 02-228656.

Graphic artist required with drawing and caligraphy knowledge. 02-283286, 02-638193.

Kings' Hotel requires secretary, English mother tongue, good Hebrew, English typing, 5 hours daily. 02-247133, Sara, 09.00-16.00.

Nursing institution, Jerusalem, requires nurses, auxiliary medical personnel. Call Miriam Fried, 02-535171, mornings.

Private medical institute requires experienced secretary + medical technician. 02-669513.

Roots Hairdressers requires salon assistants and trainee hairdressers. 02-248536.

Salespersons, throughout country, promotional and marketing products field. 02-663934.

Serious clerk, experienced, for insurance agency. Include CV and references. POB 8408, Jerusalem.

For electronics factory: 1) bookkeeper; 2) electronic technician, experienced. 537675.

ACCOUNTANTS

Bookkeeper with proven experience for publishing firm, full time, secrecy assured. 02-234131.

CLERKS

Koornet requires native English speaker for afternoon work, quick typing, good Hebrew essential, immediate. Please call: 02-247383.

English/Hebrew correspondent, 5 days a week. 02-380221.

Hever, 6 Yanai, requires Hebrew and/or English word processor operators, for immediate work. Tel. 02-225154-5.

Hever, 6 Yanai, requires experienced Hebrew and or English typists + word processors to work at home. 02-225154-5.

Hever, 6 Yanai, requires experienced Hebrew and/or English typists, shorthand. 02-225154-5.

Himmelfarb religious high school requires full time secretary. POB 16001, 02-421583.

Jerusalem government company requires experienced keyboard operator, bookkeeping experience. 02-527338.

Koornet telex-facsimile services seeking telex operator, fluent Hebrew and English, quick typing, for afternoons, immediate. 02-247383.

State institution in Jerusalem requires Hebrew typist, part time, with word processing knowledge and experience. Apply to 02-663777.

DIAMONDS

Sigal jewlery plant in Jerusalem requires experienced diamond sorters. 02-528264.

DOMESTIC HELP

Domestic for 3-4 times weekly, references. 02-243836.

Domestic, 3-4 times weekly, references. 02-243936.

English speaking domestic, Thursday and weekdays. 02-967082.

Experienced dental assistant, full time, Rehovot. 680411.

For Emuna creches: qualified metapelot + assistants, cooks. Administrative responsibility, for work requiring mobility, religious candidates should call: 02-630538, Monday-Thursday, 09.00-13.00.

Hebrew-English correspondent, 5 days weekly. 02-380221.

Lumitron Ltd. requires Hebrew-English secretary. 02-632005, 02-639452.

Pensioner to distribute advertisements in hospitals, nurse preferred. 02-248702, Sagalit.

Required, responsible young woman to care for children, flexible hours, accommodation possible. 02-660615.

Metapelet required + housekeeping, live-in. 02-528866.

Au-pair for 3 children, possibly in exchange for room and board. 02-714058.

ELECTRICITY

Hever, 6 Yanai, requires electrician with refrigeration background, immediate. 02-225154/5.

METAL WORKERS

Hever, 6 Yanai, requires metalworkers, welders, experience in building and machine repairs. 02-225154/5.

Hever, 6 Yanai, requires workers for precision mechanics, hand-work. 02-225154/5.

SALES STAFF

Bronfman, Jerusalem Mashbir Letzarchan, requires part time salespersons. 03-812174/3, Shalom.

Teta, Jerusalem branch, requires experienced salespersons/cashiers, good conditions for suitable, contact branch manager. 02-224488, 02-224505.

SECURITY

Shaarei Zedek Hospital requires security shift supervisor up to 35, IDF officer. 02-555008, Yossi.

Situations Wanted

Educator willing to care for child with social and emotional problems. 02-715036.

Business

Agrippas, keymoney shop, 60sq.m. + gallery, immediate. 02-232006.

For serious only, Givat Sharett, Beit Shemesh, for sale, small commercial centre, 4 commerical units, 260sq.m., roof balcony, 125sq.m., for use as ice-cream parlour, good income as investment and commerce. 02-913176, Saturday; 02-916882, weekdays.

Shops

Monthly rental, small shop, central location in city. 04-336750, evenings.

Rental, exclusive shop in area suitable for office also. 02-432781.

National chain for production and manufacture of set jewellery seeks shops in Tel Aviv (Dizengoff), Jerusalem, and Haifa, central locations, about 50sq.m. Please write to POB 39808, Tel Aviv, for "jewellery".

For rent on mall, 100sq.m., two floors. Isco Buildings, 02-227414-6.

Matrimonial

Li-At, graduate management, personal attitude, incentive and professionalism, special departments for young people, religious, graduates, and Golden Age group. 02-631994, 08.30-19.00.

She

Graduate, religious, attractive, 25; clerk, 24, attractive, established, graduate, religious; divorced, 40; seek suitable for marriage. Li-At, 02-631994, 08.30-19.00.

He

Graduate, handsome, 25; dentist, 28; religious technician, handsome, established, 30; religious graduate, divorced, 45; seek suitable for marriage. Li-At, 02-631994, 08.30-19.00.

Personal

45, not available, seeking intimate relationship with woman 50+. Write to me at private POB 9427, Jerusalem, discretion assured.

General

Dental Labs

Assistant for dental X-ray institute, shift work, good conditions. 02-247758.

Gymnastics

Women's exercise course opening beginning November in city centre, twice weekly, professional instructor, reasonable price. For details and registration, call 222756, Natalie.

Lost and Found

Black and white husky, large reward. 02-417764.

Photography

New Hasselblad camera, in packing, including lens. 02-533501, weekdays.

Schools / Lessons

Experienced piano and theory teacher. 02-228294, 02-232049.

Experienced piano teacher, also theory. 03-228294, 02-233049.

Private lessons in biology and chemistry by experienced graduate.814094, 668920.

Services

Building improvements and additions, fast, convenient prices. 02-867843.

Photocopy, lowest price, finest quality, reductions for large amounts. Mazzat, 22 Ben Sira, Jerusalem, 251995.

Renovations and building additions, fast work, reasonable prices. 02-867843.

Haifa Flats

Villas & Houses

Greenberg, cottage, garden, garden terrace, 140,000. Bennet, 04-257038.

Rosh Pina, in historic site, stone house, wonderful view, 04-246157.

Shavei Zion, for sale, house + large garden. 02-699628, not Shabbat.

Bargain! Kiryat Tivon, must sell, luxurious house + hairdressing salon + separate unit, suitable for two families, only 125,000. 04-934172.

Migdal, with plot, view of Kinneret, mortgage possible. 067-92265, evenings.

Ramat Yishai, luxurious cottage in two-family, bargain. 03-7512460, evenings.

Tivon, 5 room cottage, excellent area. 052-85069, 04-358206.

Flats for Sale

Carmel, open all Saturday and Tuesday. Carmiel Realty, 04-985933.

2 - 2 ½ ROOMS

Bargain, Neve David, 2 rooms, solar boiler. 04-537490, evenings.

Hillel, 2 large + enclosed balcony, exit to yard. 04-252450.

Moriah, near Carmel Centre, 2½, August occupancy. 04-255360.

Carmel centre, 9 Pinski corner Keller, 2½ ground floor, high, bargain, afternoons from 15.30.

Hadar, Rehov Michael, 2½, beautiful, 3rd floor. 04-674499.

Haifa, Neve Sha'anan, Shchunat Ziv, 2½ rooms. 04-237008, afternoons from 15.30.

Ramat Hatishbi, 2½ + hall, charming, balcony, view. 04-330864.

Bat Galim, luxurious, 2, 2 balconies, Pladelet, solar boiler. 04-533558.

Pinsker, spacious, 2 large, walk-in closet, near Technion. 04-236765.

Calaniot, near central Carmel, 2 + hall, 2nd floor. 04-673635.

Shapira corner Sirkin, 2½ + roof. 052-88741; 03-208616, work.

3 - 3 ½ ROOMS

Messenger + motorbike required for full day's work, Sunday-Friday. 04-663667, 04-642186.

Must sell, near Rothschild Hospital, + cupboards, bargain. 04-383165.

Tiberias, 3, 1st floor, on pillars, phone, solar boiler, improved. 067-20455, 052-85092.

Allenby, 8th floor, 3, dinette, quiet, sweet. 03-342550, 04-230023.

Biram, Carmel, 3, for rent/sale, furnished, phone. 04-245194.

Burla, 3, near Technion and University, well-arranged, storeroom. 04-221450.

Carmel, beginning Ra'anan, 3, view, $60,000. 04-380463.

Kiryat Sprinzak, for sale/exchange in Tel Aviv area, 3 room flat + dinette, luxurious. 03-470875, 04-524283.

Kiryat Shmuel, 3, religious area. 04-713961, 03-780867.

Neve Sha'anan, Dr. Faizer, 3, beautiful, improvements, solar boiler. 04-220264.

Sabina, 3½ rooms, special, many improvements, fully equipped kitchen, solar boiler, Pladelet, adjacent storeroom and parking, more. One call to Tel Aviv can acquaint you with your dream flat! 03-991242.

Sabina, 3½, 110, well arranged, 3 balconies, storeroom. 04-719767

Bethlehem, 3, dinette, view. 04-232242, afternoons, not Shabbat.

Ramat Hadar, 3, well arranged, yard, solar boiler, parking. 04-339954.

Beginning Rahel, near Moriah, 120sq.m., well arranged, 3 large, balconies, wonderful view, existing infrastructure for expansion. 04-253526.

Remez, Schneor, 3 + dinette, under bridge, high on pillars, flexible occupancy. 04-21313.

4 ROOMS & MORE

Bargain, Leon Blum, 5, well kept, immediate. 04-387449, 04-384856.

Ramot Sofer, 4, 92sq.m., top floor, lift, airy. 03-453595.

Special, Haifa, Einstein, separate entrance, 5+. 04-522441, 03-741732.

Aliuza, 4 rooms, separate entrance, few stairs, well arranged. 04-241850.

Aliuza, split-level, 5, 135, excellent location. 04-258050.

Carmeliya, 10 Naomi, 4 rooms, tremendous view, available soon, $100,000, 2nd floor, kitchen, cupboards. 04-254272.

Derech Hayam, terraced home, 6 rooms, 200sq.m. 04-387024.

Due to departure: Sha'ar Ha'aliya, 4, dinette, sea view. 528216.

East, 5 rooms, 1st floor, storeroom, parking, improvements: 04-726330.

Emek hashemesh, 4 ½, 3rd floor, view, storeroom, parking. 04-243590.

Kiryat Bialik, Eshel, 3rd floor (top), 4, spacious, 100, storeroom, parking, view. 04-733785.

Neve Sha'anan, Hagalil, 3 + 4, balconies, view, immediate, 02-866795.

Nof Panorama, luxurious 5 room cottage. Signon Szamosi, 04-335243-4-5.

Shimshon, cottage, 5, separate entrance, balcony, yard, heating, view. 256493.

Yalkin, 4½, balcony, garden, 1st floor, 130,000. Benet, 04-257038.

Neve Shanaan, Abba Hillel Silver, 4½, 100sq.m., 1st floor, phone, parking, immediate, $75,000. 04-226681.

Central Carmel, 4, 1st floor, phone, parking. 04-384515, 052-21903.

Bargain in 2-family, plot, Zichron Yaacov, Shikun Droml. 063-96421.

Einstein, central location, well-arranged, parking, storeroom, view. 04-254565.

4, Einstein, 119sq.m., 3rd floor, view, parking, storeroom. 04-253167, 04-245982.

Near Rothschild Hospital, in multi-storey building, 4½, view, 76,000. 04-383230.

Neve Sha'anan, Abba Hillel Silver, 4½, 100sq.m., 1st floor, phone, parking, immediate, $75,000. 04-226681.

Flats for Rent

Ein Hod, studio flat, 2½, breathtaking view. 02-710170.

Einstein, 5, in two-family house, luxurious, furnished. 04-251878.

Hadar, 3, phone, refrigerator, gas, partially furnished. 04-535143.

Neve Sha'anan, Hamita, 3, furnished, phone, luxury, for couple. 04-231898.

Old Romema, 4, phone, partially furnished. 04-523434, not Shabbat.

One room flat, furnished, phone, Einstein. 04-246318.

Ramat Remez, 2, phone, furnished. 04-222216, 04-237013.

Yosef, 2, hall, phone, good transportation. 04-666471, 04-337524.

New Romema, 3, phone, fitted cupboards, spacious. 02-663331.

Bargain! Rental/for sale, 2½, balconies, Rehov Pe'er. 04-225543.

For students(!), Hadar, 2 rooms, furnished, roof, immediate. 253354.

Keymoney

Shomer, 2 large rooms, kitchen, 2 closed balconies, hall. 04-732667.

Upper Hadar, 3 rooms, beautiful, $25,000, flexible. 04-645771.

keymoney, 23 Ma'alei Hashiluror, 2½ large rooms, 2nd floor. 04-241036.

Furnished Flats

Carmel, 2½ room villa, fully furnished. 04-241805.

For 6 months, 3 room flat near Dan Carmel, luxuriously furnished, including heating, television, piano, phone, bedding, complete kitchen, $385 a month. 04-663995, 8.30-13.00, 16.30-19.00.

Hadar Elyon, fully furnished, phone. 04-669395, 065-54550.

Ramot Remez, attractive one room flat, balcony, phone. 08-473508.

Seeking flatmate for 3½ room flat, French Carmel. 04-338557, 04-388258.

Flats Wanted

For couple, monthly rent, 3, near Technion. 02-686560.

Personnel

Situations Vacant

Cinema Empire requires library managers and librarians for full time and part, in Hadera, Haifa and Tiberias. 04-701438.

IBM computer disk keyboard operator, immediate work (Upper Nazareth), good conditions. Tigbur, 04-670352.

O.R.S. requires senior secretary, English mother tongue, for general manager of factory, Haifa area only. 04-664002, 04-663703.

Tractor company requires mechanics for heavy mechanical equipment. 04-761427.

Welder/wirer + printed circuits assembly, immediate work, good salary terms. Tigbur, 04-670352.

Private medical institution requires physiotherapist for group activity, medical technician, medical secretary. 04-242335.

Nof Hashalom cafeteria (Kol-Bo Shalom) requires chef-baker, waiters and cleaners. Apply on location.

Photography department in Kol-Bo Shalom requires worker. Apply on location.

Professional gardener required for part time work in maintenance and upkeep, Haifa area. 03-440866.

MESSENGERS

Messenger + motorbike required for full day's work, Sunday-Friday. 04-663667, 04-642186.

Ramat Shaul, 3½, beautiful, in two-storey, separate entrance and garden, additions. 04-330241.

Situations Wanted

Leaving kibbutz, experienced in agriculture and metalwork, gimmel licence. 065-49244, 04-931420.

Purchase Sale

For Sale

Bargain, Bolt cash register, $200. 04-237488, 04-522381.

Bargain, teak lounge buffet, large, excellent condition. 331524.

C.N.C. lathe, Okoma, 10 L.B. like new: 04-723827, work.

Furniture

We buy furniture, refrigerators, televisions, and liquidations at high prices. 03-539285.

Televisions

Sabe colour television 20", excellent condition. 04-733108.

Business

Investor and partner for existing, very profitable business, for serious only. 04-929480.

For sale/rental, Rechassim, 13 room detached house, for any purpose. 04-514608.

Plots

Contractor seeking plot for building in lot 11193, no agents. POB 7741, Haifa.

Denya Aleph, new plot for family, excellent location. Latino Dar, 4 Rehov Disraeli, 04-253273.

For sale, plots, Ramat Eshkol, sea view, for 3-4 residential units. Signon Szamosi, 04-335243-4-5.

Shops

National chain manufacturing and marketing set jewellery, seeks shops in Tel Aviv (Dizengoff), Jerusalem and Haifa, 50sq.m., in prestigious and central locations. Write to POB 39808, Tel Aviv, for Jewellery.

For keymoney, shop in Herzl, 28sq.m. (+ gallery). 04-448375, 04-535571.

Matrimonial

She

Attractive, graduate, divorced, without, 35:173, seeks legal available, up to 40, for true relationship. POB 45408, Haifa, no.2.

General

Agriculture

For sale, 10-dunam pecan plantation, Yesod Hamaala, including full water rights. 052-32094.

Negev

Office furniture? Come directly to the factory and save thousands of Shekalim. 057-30837.

Beetle 1303, 1973, $4,500. 057-35050, home; 057-76176, home.

Opel Ascona 1300, 1986, automatic, airconditioner, metallic, one owner. 057-71869.

Volkswagen double cabin, 1983, year's test, one owner. 057-75374, 057-74297.

Flats for Sale

Arad, rental/sale, 3, partially furnished, 1st floor. 053-32119.

For sale, 3-room flat, Arad centre, $22,000. 057-958371.

3 - 3 ½ ROOMS

Sale, 3 room flat, Eilat, phone. 059-76627, 03-723019.

Eilat, 1104/8, 3, 1st floor, bargain. 03-722537, 03-764363.

Moshe Sharett, Yod Alef, 3½, dinette, solar boiler, in new building, 4th floor, on pillars, $30,000. 057-699122.

4 ROOMS & MORE

1st floor on pillars, 95sq.m., improvements. 057-418628, 053-46173.

For sale, 4½ room flat, 2nd floor, Arad centre. 057-956366.

Netanya

Ads placed in Luah Masriv, open throughout day. Masriv Netanya, 8 Smolensky, 053-24102.

2 - 2 ½ ROOMS

Bargain! Netanya, villa area, 2, 2nd floor, frontal. 03-776489.

3 - 3 ½ ROOMS

Kiryat Nordau, 3½, 7th floor, immediate occupancy, $42,000. 052-452297.

3½, Shiva, like new, 73,000, all improvements. 053-37091, 053-25233.

Neot Golda, sale, 3 rooms, kitchen, new, (not pre-fab). 03-333632.

3, spacious, 4th floor, lift, phone, frontal, immediate. 053-31820.

Bargain, 3 large, renovated, Netanya, Yosef Tal, 24,000. 053-91726.

4 ROOMS & MORE

Netanya, 144sq.m. flat, like new, near sea, 3 bedrooms, walk-in closet, two bathrooms, phone, closed circuit television at entrance. 590,000. 053-47169, mornings.

Tel Mond, new house, private land, 7 rooms. 053-31420.

Flats for Rent

Villa, 7 luxurious, garden, immediate. T.V.P Realty, 02-228057.

New penthouse, 5 rooms. 053-24781. 18.00-21.00 only.

BASEBALL Are Boston headed for 'choke' after all?

Mets even Series with 6-2 win

BOSTON (Reuter). – The New York Mets, in full stride after a sluggish Series start, combined power and pitching to beat the Boston Red Sox 6-2 Wednesday night and draw even in the World Series.

In taking their second straight game from Boston at Fenway Park, the Mets succeeded in turning the tables on the Red Sox, who swept the opening two games at New York's Shea Stadium.

Gary Carter blasted two long homers and unlikely slugger Lenny Dykstra added another in a 12-hit attack that backed a strong pitching performance by Ron Darling.

The Mets have come alive on the mound as well as at the bat as the usually-potent Boston offence has managed only three runs and 12 hits since returning home to Fenway.

Darling, a hard luck 1-0 loser in the opening Series game, pitched seven scoreless innings, giving up just four hits although he risked danger by issuing six walks.

After roughing up Boston pitcher Dennis "Oil Can" Boyd on the way to a 7-1 win in game three, the Mets batters waited three innings before putting the wood to rusty Red Sox starter Al Nipper.

Nipper, who had not pitched in 18 days and had been Boston's least effective starter during the regular season, was given the starting assignment to afford aces Bruce Hurst and Roger Clemens an extra day of rest.

Nipper kept out of trouble and had New York hitting the ball harmlessly on the ground until his sinking pitches began to come up in the fourth inning.

Wally Backman led off the fourth with a single and one out later scored in front of Carter after the powerful catcher clubbed the first of his round-trippers. Darryl Strawberry dumped a double into left and Ray Knight singled to centre to give New York a 3-0 edge.

Dykstra, whose lead-off homer ignited the Mets in game three, provided New York with insurance runs against reliever Steve Crawford in the seventh when rightfielder Dwight Evans just missed a great leaping save only to drop the ball when he crashed into the fence for a two-run homer.

Carter added yet another run to the Mets total in the eighth with a soaring drive to left for his second homer.

The Red Sox rallied for two runs in the eighth inning off reliever Roger McDowell before Jesse Orosco came on to end the threat.

Boston squandered loads of scoring opportunities in the game, leaving the bases loaded in the first, and runners on third twice more as they stranded 11 men on base overall.

The main culprit was first baseman Bill Buckner, who had twice failed to deliver with two men on in game three. Last night Buckner grounded out with a man on second in the first inning and left a pair of runners stranded in the fifth and again in the seventh.

WOW! ANOTHER ONE! – New York Mets' Len Dykstra, not known for being a longball hitter, watches with joy as the ball sails toward the right-field fence for his second homer in two nights. (Reuter telephoto)

Home town boy no darling

By ED GOLDEN

BOSTON (AP). – Ron Darling didn't let the hometown jitters get the best of him on Wednesday night. Instead, he got the best of the Boston Red Sox.

"I don't know if I was nervous or just trying too hard in my backyard," said Darling, who grew up in Milbury, Mass. "I pitched better in Game 1. But I got to pitch in front of all my friends, and I only let one ball go off the wall."

Darling held the Red Sox scoreless on four hits over seven innings. In his two World Series appearances, he has given up no earned runs in 14 innings.

"I was hoping to go nine innings, but, with all the walks, seven was enough," said Darling, who gave up six walks in leading the Mets to their second straight victory.

"They talked a lot about shutting us down and sending us home, but this team has a lot of character. Now I think the tide has turned."

In the first inning, Darling gave up a one-out double to Marty Barrett and loaded the bases with consecutive two-out walks to Jim Rice and Don Baylor. But Darling got out of the jam by getting Dwight Evans to ground out.

"He started out shaky in the first inning, but we couldn't put any hits together to score the runs," Boston manager John McNamara said. "He pitched very well."

Said Mets team-mate Gary Carter, who hit two home runs over the wall in left field: "Ronnie pitched us out of jam after jam."

"Ron Darling just pitched a fine ballgame on three days' rest," Mets manager Davey Johnson said. "He was a little too fine in the beginning, and he tired in the seventh after 115 pitches. I took him out because I plan on bringing him back in the seventh game if needed."

Darling played baseball at St. John's high school in Shrewsbury, Mass., graduating in 1978. His brother, Charlie, is the captain of this year's St. John's baseball team.

One of the players he opposed was Red Sox catcher Rich Gedman, who played for St. Peter-Marion Central Catholic High School in nearby Worcester. Darling's coach, John "Ace" Case, said that the only time he remembered Darling and Gedman facing each other was in a 1976 game when Gedman was a senior and Darling a sophomore. Darling came on in relief and intentionally walked Gedman to load the bases. St. John's eventually won the game.

On Wednesday night, it was Gedman who got the only hit off the left-field wall against Darling.

TENNIS

Amos overcomes Shlomo in cliffhanger

By PHILIP GILLON

Amos Mansdorf became the Israel national tennis champion yesterday by defeating Shlomo Glickstein 7-5, 4-6, 7-6 (7-2) in one of the best matches – and certainly the most exciting – ever seen in a final of the Israel Tennis Association's national championships.

There were some points and games in the third set that will live long in the memories, not only of the contestants, but also of the 1,400 spectators fortunate enough to see them in the Israel Tennis Centre stadium. One such game was the eighth, with Glickstein serving at 3-4 down. During the first point, Mansdorf ran up to scrape back a drop shot; Glickstein lobbed deep over his head; Mansdorf ran back and got it; Glickstein drop-volleyed the return, but his young opponent got back and by great anticipation picked up the ball to hit a winner.

The second point the umpire overruled a linesman, to give the point to Mansdorf; Glickstein was 0-30 down. Unperturbed, he then produced a series of first services, including an ace, that enabled him to recover, to fight four deuce points and to take the game.

On the last point of the game, Glickstein's shot cut the base-line. Mansdorf thought it was out, and turned to the line judge, saying angrily, "Where were you?" Clearly upset, he then lost his service in a love game, in the course of which he served his fifth double.

With Glickstein to serve at 5-4 – he had been serving remarkably well all afternoon – and with Mansdorf apparently rattled, the match seemed to be nicely tied up with a pink ribbon round it for the popular veteran who has won the title on nine previous occasions.

But Mansdorf had other ideas.

POISE. – Amos Mansdorf, the new national champion, plays a perfect backhand at the ITC courts in Jerusalem. (Hendler)

The adrenalin released into his bloodstream by his indignation with the line judge was turned at last to good use. Although Glickstein got in almost every first service in that crucial game, Mansdorf broke back with some all or nothing shots – a whipped backhand across the court, a ferocious forehand into the corner, a perfect volley.

Mansdorf went on to take his service and a 6-5 lead comparatively easily, but any ideas he had that Glickstein – playing with a stomach injury – was down and out were quickly dismissed as Glickstein charged the net, even behind his slow but heavily spun second services, and disposed of Mansdorf's returns with precise volleys.

So on to the tie-break. At long last, age and injury had to yield to youth and vigour. After they were tied 2-2, Mansdorf produced an ace, a deep forehand drive, and some accurate shots at Glickstein's feet till he had a 6-2 lead. He then finished off the match with an ace.

The contest had begun as the anticipated clash between the power of Mansdorf and the uncanny court-craft and finesse of Glickstein. But, by the end of the second set, Mansdorf had been forced to face the fact that Glickstein was impervious to power unless it was combined with care and accuracy. From then on Mansdorf forsook headlong rushing to net, opting to traded shots from the baseline until he was certain that advancing to the net was safe. He was as patient as Glickstein. This change of policy enabled him to cope better with Glickstein's deep, heavy-spun shots to Mansdorf's backhand corner and his cunning drop shots.

On the whole, there were few incidents. At one stage the umpire warned Mansdorf for racket abuse. Twice Mansdorf shouted – correctly – at the crowd, for shouting, cheering and umpiring in the middle of rallies. On two crucial points their intervention undoubtedly prejudiced his game. At one stage Mansdorf overruled a line judge to give his opponent an ace by walking across for the next point.

After the match, in a witty speech, Mansdorf thanked the crowd for packing the stadium and behaving so well, adding with a wry smile that he had enjoyed this occasion far more than he had enjoyed his last appearance in Jerusalem. (This was when he got into an argument with umpire Stanley Sperber.) He also praised Glickstein very warmly for playing so remarkably, despite the fact that he was injured. "I hope he and the crowd enjoyed the match," he said. "I certainly did."

Glickstein, for his part, earned great honour in defeat, and had every reason to be very satisfied with himself. He carried on playing as he did in Switzerland and at the Grand Prix tournament in Ramat Hasharon. He is serving better at the moment than he has served for years. He got in 69 first services, including five aces, compared to 43 missed first serves. He served no doubles. I cannot recall his having such statistics, except in Switzerland. On such form, he will certainly start to succeed on the circuit again.

The new champion's record was 50 first services, including eight aces, against 61 missed first serves and six doubles.

In the doubles, Raviv Weidenfeld and Menashe Tsur vanquished Arye Naor and Guy Beitel 6-2, 7-6 (7-4) in a match marked by the screams of anguish and self-loathing emanating throughout from the two losers.

The women's doubles, played as tennis should be played, resulted in a 1-6, 7-5, 6-1 victory for Ilana Berger and Donna Carmi over Sophia Raphael and Hagit Ochion.

President Chaim Herzog presented the prizes. Also present among the spectators were Knesset Speaker Shlomo Hillel and Mayor Teddy Kollek.

Bowls Finals

The finals of the Israel Bowls Association's annual national championships in singles, pairs and trips take place all day tomorrow (Saturday) at Ramat Gan's Kfar Hamaccabiah, with a 9.30 a.m. start.

EUROPEAN SOCCER

Real dazzle Juventus

MADRID (Reuter). – Real Madrid gave fellow European giants Juventus a lesson in soccer atistry but brilliant goalkeeping by Stefan Tacconi restricted the Spanish champions to a 1-0 win in the first leg of their European Cup clash.

The Italians, whose famed defence was torn to tatters by Real's first half assault, will now be confident of reaching the quarter-finals when they seek to make up the deficit in the second leg in Turin a fortnight hence.

The match fully lived up to the expectations raised by a million-dollar meeting of two of European football's most illustrious names in the majestic Santiago Bernabeu stadium.

A capacity crowd of 100,000 saw Real's cosmopolitan stars, orchestrated by Spanish midfielder Ricardo Gallego, all but demolish the Juventus defence, but the goals just would not come.

A tide of white shirts engulfed the 1985 champions and Tacconi pulled off half a dozen dazzling saves to keep his side in touch. All Real had to show for their superiority was a 20th-minute goal from Emilio Butragueno.

Inevitably Gallego started the move, sending fullback Miguel "Chendo" Porlan away down the left.

Soviet Champions Dynamo Kiev lived up to their reputation as one of the most elegant and dangerous teams in Europe by drawing 1-1 with Glasgow Celtic in Glasgow.

EUROPEAN CUP

Vitkovice (Czechoslovakia) 1, Porto (Portugal) 0; Real Madrid (Spain) 1, Juventus (Italy) 0; Broendbyernes (Denmark) 2, Dynamo Berlin (East Germany) 1; Rosenborg (Norway) 0, Red Star Belgrade (Yugoslavia) 3; Glasgow Celtic (Scotland) 1, Dynamo Kiev (Soviet Union) 1; Bayern Munich (West Germany) 2, Austria Vienna (Austria) 0; Anderlecht (Belgium) 3, Steaua Bucharest (Romania) 0.

CUP WINNERS' CUP

Nentori Tirana (Albania) 0, Malmo (Sweden) 3; Torpedo Moscow (Soviet Union) 2, Stuttgart (West Germany) 0; Vitosha Sofia (Bulgaria) 2, Velez Mostar (Yugoslavia) 0; Katowice (Poland) 2, Sion (Switzerland) 2; Rapid Vienna (Austria) 1, Lokomotiv Leipzig (East Germany) 1; Ajax Amsterdam (Netherlands) 4, Olympiakos Piraeus (Greece) 0; Real Zaragoza (Spain) 0, Wrexham (Wales) 0; Benfica (Portugal) 1, Bordeaux (France) 1.

UEFA CUP

Sportful Studentesc (Romania) 0, Ghent (Belgium) 3; Vitoria Guimaraes (Portugal) 2, Atletico Madrid (Spain) 0; Legia Warsaw (Poland) 3, Inter Milan (Italy) 2; Widzew Lodz (Poland) 0, Bayer Uerdingen (West Germany) 0; Dukla Prague (Czechoslovakia) 0, Bayer Leverkusen (West Germany) 0; Hajduk Split (Yugoslavia) 3, Trakia Plovdiv (Bulgaria) 1; Torino (Italy) 4, Raba Eto Gyocr (Hungary) 0; Gothenburg (Sweden) 2, Stahl Brandenburg (East Germany) 0; Dundee United (Scotland) 3, Universitates Craiova (Romania) 0; Swarowski Tyrol (Austria) 2, Standard Liege (Belgium) 1; Borussia Moenchengladbach (West Germany) 5, Feyenoord (Netherlands) 1; Groningen (Netherlands) 0, Neuchatel Xamax (Switzerland) 0; Beveren (Belgium) 3, Athletic Bilbao (Spain) 1; Toulouse (France) 3, Spartak Moscow (Soviet Union) 1; Barcelona (Spain) 1, Sporting Lisbon (Portugal) 0.

NATIONAL LEAGUE PREVIEW

Maccabi touted to take derby

By PAUL KOHN

TEL AVIV. – The first big derby of the soccer season kicks off at the Bloomfield Stadium in Jaffa at 3 p.m. tomorrow when league champions Hapoel Tel Aviv face Maccabi Tel Aviv, the hot tip to take the title from them when next spring comes round. A full house of over 20,000 fans is expected.

Maccabi have opened the season in much more impressive style than David Schweitzer's Hapoel, sporting two wins in four games whilst "the Reds" have yet to gain a win. Maccabi have scored nine goals, more than any other team in the first division, whilst Hapoel have only two goals to show for their efforts – and one of those was an own goal. Hapoel have drawn their last three games, all goalless.

Maccabi must then start strong favourites. But let it not be forgotten that the "big" Tel Aviv derbies are a law unto themselves. The result of this match could be a vital turning point to either of these clubs for the rest of the season.

It will not have escaped Schweitzer and his key players, Moshe Sinai, Gil Landau and Yehuda Amar, that Bonny Ginsburg in the Maccabi goal is going through one of his periodic bad patches, letting in simple goals. Against a jittery keeper Hapoel will try to bombard the opposing goal, and in that role the foraging Amar could be the major Hapoel threat.

At the other end, the Maccabi strike force of Oded Machness, Eli Dricks and Benny Tabak, getting fine support from Moshe Gariani and Haim Goldberg, could cause Arie Alter, now Hapoel's No. 1 goalie, quite a few problems. This derby holds promise of a great game.

No other match this weekend will rouse the same passions, but a fascinating encounter will take place at the new Kfar Sava stadium, where the home Hapoel entertain Maccabi Netanya. Each has already won twice. Eli Yanni, Eytan Raviv, Gideon Simon and co. are still basking in the glory of beating Maccabi Tel Aviv 2-1 at Bloomfield and will be a tough nut to crack. Maccabi Netanya, now building a new side, still rely on those experienced veterans Arie Haviv in goal and Haim Bar in the centre of the defence.

League leaders Maccabi Haifa travel to Netanya to play bottom of the table Betar. This may prove a trickier fixture than the relative positions of the clubs in the National League standings. Betar Jerusalem play at the Winter Stadium in Ramat Gan against Betar Tel Aviv, while Nissim Cohen will be rallying the home team, the Jerusalemites with Uri Malmilian, Avi Golder and Eli Ohana should prove too strong and get back to winning ways.

Other fixtures:

Hapoel Lod v Bnei Yehuda Lod, today 2.30 p.m.; Maccabi Jaffa v Maccabi Petah Tikva Gaon Stadium 3 p.m.; Beersheba v Hapoel Petah Tikva Beersheba 3 p.m.; Shimshon v Maccabi Yavne Bloomfield 1 p.m.

The devaluation devil

The budget for 1987 will be one of the most 'political' ones in recent years, writes Avi Temkin, explaining the dilemmas facing the new premier.

SOME WEEKS ago the head of the Treasury's Budgets Division, Aaron Fogel, prepared a plan for a devaluation of the shekel. According to Fogel's plan, it would take place early in January, alongside the reduction in customs scheduled for January 1, in accordance with the existing agreements between Israel and the European Economic Community.

When Fogel presented his plan to Bank of Israel Governor Michael Bruno, he met with a cold reaction. The same happened when he presented his plan to Finance Minister Moshe Nissim. Neither the minister nor the governor was prepared to risk rocking the boat of stability by implementing what they consider an unnecessary devaluation.

But Fogel's step reflects an acute and real dilemma haunting the Treasury's top echelons. As already widely reported in the last few days, the government is faced with the threat of a potentially huge deficit in the coming year's budget. In Fogel's opinion devaluation might avoid the need to compensate exporters for the rise in wages and other costs.

The Treasury's problem is a "simple" one: it needs to find a way to reduce income tax rates; increase spending on social services and defence; make a payment of almost NIS 8 billion to holders of mataring internal debt, including holders of bank shares worth NIS 1.9b.; reform the capital market; and to absorb a reduction in employers' contributions to the National Insurance Institute and the loss of revenue caused by customs reductions.

Obviously, the way out of this imbroglio is to cut the budget. Treasury officials are talking about cuts of some $400 million over and above the sums axed this year, which would mean that the basis for next year's budget could be some $750 million below the figure for this year.

What and where to cut? Big spenders like the defence, education and health ministries are not only unlikely to agree to a further slash in their budgets, but will probably even demand a rise in their funding. Finance Minister Moshe Nissim has ruled out new or higher taxes. This leaves Treasury planners with but one way out, based on a package of subsidies' cuts, the traditional approach for reducing government deficit.

But cutting subsidies for basic commodities and for exporters would mean hikes in their prices, and reducing supports for exporters would entail devaluing the shekel. Such moves would bring about an immediate jump in inflation, and would virtually spell the end of the economic stabilization plan. Moreover, one has to take into account the political implications of such a measure.

PRIME Minister Yitzhak Shamir is not likely to give his approval to a programme that would increase the pace of price rises. Obviously he has no desire to be known as the man who let inflation go up, after Shimon Peres made such efforts to bring it down in the last two years. Shamir would be totally correct in doubting the political wisdom of such a package of moves. Similar plans were not effective in the past, and only resulted in galloping inflation. They have about the same chances of succeding this year.

Shamir could also ask Nissim to delay some of the proposed reforms in the tax system and the capital market, thus saving several hundred millions of dollars. But Nissim has pledged himself to these reforms, despite the opposition among Treasury top officials to a tax overhaul, and Shamir knows he needs some economic achievements to balance those of his predecessor.

Shamir's possible opposition to a package of subsidies cuts and devaluation would also reflect "professional" considerations as well. Some of his closer advisers on economic affairs include people who for years opposed such policy, arguing that it leads nowhere. Their ideas were implemented in the economic stabilization plan, when planners like Michael Bruno accepted them. These aides are now actively planning the reforms in the tax system and the capital market.

The clash between the supporters of devaluation and its opponents could paralyse the decision-making process. And an impasse in drafting an economic policy for the near future could lead to a political crisis, and eventually even to elections. Nothing would please Shimon Peres and the Alignment more than fighting an election campaign on economic issues, blaming the Likud for the unhappy direction of the economy.

Here one must mention the presence of Minister-without-Portfolio Yitzhak Moda'i within the cabinet. Nissim's failure to cope with a budget crisis would be used by Moda'i in the internal struggle in their Liberal Party. One has only to remember what happens when Moda'i gives free rein to his tongue to imagine the extent of the political turmoil awaiting the Likud and its titular head.

CLEARLY the budget for 1987 will be one of the most "political" ones in recent years. It will be marked by growing dispute about regional priorities between the Alignment, which wants to develop the Negev, Galilee and the Golan, and the Likud, which wants to renew the settlement drive in the West Bank and Gaza. What makes the landscape even gloomier is that the budget for fiscal 1987/88 will be only the "general rehearsal" of what will happen in 1988/89, an election year, which will also be the year when the bulk of the bank shares in the arrangement mature.

Coming to the aid of Shamir is the possibility of selling state-owned corporations as a way of raising money to fill the Treasury's empty tills. This would probably entail taking a leaf from the book of the British Tories and embarking on a policy of privatization through floating of shares in the stock exchange, instead of the traditional, and unsuccessful attempt at publishing tenders and selling assets directly to local or foreign investors.

The Alignment, nominally a socialist party, would find it hard to oppose this move, which in fact accords with what its leaders think should be done. This would also please the Reagan administration, since it would symbolize the government's determination to reduce its role in the economy.

True, privatization would mean creating private monopolies managed and controlled by a small number of powerful businessmen, but monopoly power is the last thing that preoccupies the men at the helm.

But even privatization has its limitations from a political point of view. First, it would severely limit the capacity of ministers to appoint their allies and proteges to senior posts. For some, like Industry and Trade Minister Ariel Sharon, the appointment of political clients to company boards or using companies to benefit favoured friends, is part of building of a power base. Thus, ministers are not likely to collaborate with a policy of privatization if it entails political losses for themselves.

Even if Shamir and Nissim overcome this accepted opposition, nobody can promise them that the public will be willing to invest in the purchase of state-owned companies, although experience in other countries suggests that there are grounds for optimism in this area. More serious is the argument that the government has yet to face a bigger storm in 1988/89, and therefore has to leave some cards in its hand. This limits the sums that can be obtained this year from privatization.

The battle of the budget begins next week, after the heads of the Treasury report back to the finance minister on their recommendations for the coming year. It will be a battle marked by party considerations and one fought in far from favourable conditions. If one, however takes a long perspective and thinks also of fiscal years 1987/88 and 1988/89, one realizes that the current fiscal year will be looked back on as an oasis of tranquility.

Government could gain by getting out of business

David Krivine hears about the arguments for privatization, which means more than just selling off state-owned companies.

IF A NEW economic theme has emerged in the West during the Eighties, it is privatization. Israelis take this to mean just the sale of government companies, a popular subject now that the Treasury portfolio is in the hands of Liberal Party ministers (first Yitzhak Moda'i, then Moshe Nissim). But there is more to it than that.

As concerns the sale of state-owned companies, Labour stalwart Pinhas Sapir was as long as 30 years ago, all in favour. The head of the U.S. Operations Mission in Israel tried in my presence (I was a government official then) to sweet-talk him into promoting private enterprise.

Sapir, then minister of commerce and industry, cut the man short with a genial smile. "Anybody wanting to purchase our government companies is welcome," he declared. "And you know what we shall do with the money? We'll build more government companies – and we'll be ready to sell them too."

What Sapir wanted was more industries in Israel. If the private sector did not build them, the public sector would. The big investments – El Al, Zim, Dead Sea Works, Israel Electric Corporation, the telephone network – these were created by the public sector because nobody else could do the job. The private businessmen did not have enough money.

The only investors in Israel who can afford to buy even a chunk of these huge conglomerations today are consortiums like Koor and Clal, which are already overloaded with subsidiaries. Ze'ev Refua, head of the State Companies Authority in the Treasury, appears to be dividing his offers in two. He has a list of smaller companies like Zion Cables and the Maman Airfreight Company, which might find buyers locally. The bigger packages are likely to be reserved for the foreign market.

Not the very biggest ones though, like Israel Chemicals Ltd. (ICL) or Bezek, worth over $1 billion each. They are a mouthful even for American tycoons. On offer to foreign buyers are medium-sized undertakings like Paz Petroleum, which is worth between $100m. and $150m.

REFUA'S first success was his disposal of the government's share in Haifa Chemicals to Aryeh Genger. If the truth be told, Genger already had controlling ownership of the company before taking over the government's minority holding.

The question remains: why the search for a single buyer or group of buyers? Equity can be marketed to the general public through the stock exchange. Is that not better? Why this preoccupation with selling companies or holdings *en bloc*?

Investors do not mind lending to a government but do not relish going into partnership with it, because government companies are not free agents. Eytan Raff, chairman of Paz, elucidates: "What is the difference between Paz and Delek? (Delek is a privately owned petroleum company.)

"In Delek the board has the last word. If it wants to diversify by putting money into something unconnected with the marketing of fuel, like a shopping mall, it can do so. It decides on the basis of profitability.

"Paz is a national company. We are required to make profits, admittedly, but must not deviate from our national task. Thus we cannot invest where we please. We must stick to the fuel business.

"All our big decisions have to be referred back. We cannot increase capital, make investments exceeding a certain size or establish daughter companies without the explicit authority in each case of the Ministerial Economic Committee."

Though he was himself formerly a senior government official, serving as accountant-general from 1979-83, Raff views these restraints as an obstacle to the optimal functioning of any company as a money-making outfit.

Refua takes up the point. "The foreign investor will not buy shares in a company whose policy may be influenced by extraneous considerations." A topical example is the Bromide Group, a profitable subsidiary of ICL, which is about to float $40m. of equity in the U.S. stock market.

Says Yoram Ziv, head of ICL: "The sale will leave 80 per cent of the ownership in our hands, meaning the government's hands. The American sponsors have made a stipulation. They will not underwrite the share issue unless the Bromide Group is exempted from three clauses in the State-owned Companies Law."

The three clauses are the core of that law. They require that wages in the company be subject to control by the Treasury; that the Treasury have the power to overrule the board on dividend policy; and that the company be run according to business principles – which is fine by the underwriters, except for the proviso that follows: "unless the government decides otherwise."

No man in his senses will put his money into an enterprise subject to these three reservations; and indeed the government has agreed to cancel them for the Bromide Group, as requested.

THE EXISTENCE of the State-owned Companies Law is one reason for the attempt to sell Paz in its entirety. If it ceases to be a government firm, the legal restraints will lapse automatically and the new owner can operate the concern as he pleases. Yet disposing of such a massive unit presents difficulties. There has been talk of finding a buyer since 1981, when the government's one-third holding became two-thirds on the acquisition of Sir Isaac Wolfson's shares.

A particular holdup is doubt about the future. What does the government have in mind for Israel's fuel industry? Latest idea, ventilated by Energy Minister Moshe Shahal, is to free the branch from all controls. Hitherto the big three, Paz, Delek and Sonol, have shared the market.

Henceforth they might have to compete, with the advantage that they can trade more freely, refining the oil where they please. This liberalization, if it goes through, should make Paz more marketable; but potential bidders are unlikely to take the risk before they know where things stand.

Perhaps disposal on the stock market would be easier after all. This method received a boost last week when a floatation by the Dead Sea Periclase Company, another ICL subsidiary, was over-subscribed three times. Refua handled this transaction too and is delighted with the result.

Only 12.5 per cent of the stock was presented, priced at $5m., so it could be accommodated on the Tel Aviv *bourse*, and the brisk demand it encountered must be considered encouraging. Next on offer will be 30 per cent of the Jerusalem Economic Corporation. Is this sale of shares then not a better way of off-loading state-owned enterprises, even at the price of suspending the Government Companies Law, at least for placements through stock markets abroad?

Yoram Ziv takes the matter further. "Privatization," he states, "is not a junk-sale of government assets." It is something more complex, an attitude of mind, a way of running things. It can therefore take many forms. In essence the authorities can privatize a company without selling it at all.

THE PROBLEM of state bureaucracy, according to Ziv, is not who owns a company but how it is organized. Shares in large modern corporations belong to all sorts of people and change hands from day to day. They can belong to a government, a local authority, a trade union or to private shareholders – it makes no difference, Ziv stresses. What counts is two things: that the board be in charge, and that it be required to do one thing only: serve the company's interests.

The trouble in Israel is that the government retains powers of intervention in the companies it owns, though it does not have to. The Jewish Agency possesses powers of intervention in Bank Leumi. It does not exercise them, and the bank operates to all intents and purposes like a private company.

A concern can be state-owned and still be an efficient business. "The Norwegian government owns 51 per cent of Norsk Hydra, the country's largest firm," Ziv points out. "Dutch State Mines (DSM) in Holland are state-owned. You would not notice, because the government behaves like an ordinary shareholder."

Intervention means that the government has other fish to fry. It will use the company to serve the public interest, which does not necessarily coincide with the company's interest. Yitzhak Moda'i when finance minister wanted to mop up purchasing-power, so he ordered all government companies to pay dividends last year to the Treasury, though many had already reinvested their profits.

It may be argued in defence of his measure that the nation's needs should always come first. But not everything that the Treasury does is perfect. Experience suggests that the nation's needs are generally best served by letting firms, public and private, go about their business undisturbed.

Bezek's new office in Jerusalem. The company is worth over $1 billion. (Zoom 77)

ZIV distinguishes between agencies performing a task which only the government can do and those engaged in activities which anyone can do. He calls the former government companies, the latter government-owned companies.

A government company works like a government department, performs a government function and is financed out of the Treasury's budget. An example is Icofex, the Israel Fairs and Exhibitions Company, which Ziv headed in his younger days. "If the authorities want them to open a trade fair in Katmandu, there is no point in arguing that one in Chicago would be more profitable." The government's motives in this case are not necessarily business motives.

Government-owned companies, on the other hand, are those whose interests are purely commercial. Do not even they have special tasks? Ziv: "If they have, the tasks should be spelled out and the board be left to do the job. Such assignments ought to be very general though: Israel Chemicals is required to exploit raw materials in the Negev, El Al is required to develop Israel's air services – that sort of thing.

"Any more specific purpose can best be achieved indirectly. Instead of giving orders to the company, the government could more sensibly supply the necessary inducements or create the right business climate, so that some company or other will do what is required at its own initiative and in the service of its own interests."

He looks back to the days when he was director-general of what is now called the Industry and Trade Ministry. Attempts were being made to build up Eilat as a holiday resort. "I must say that Gideon Patt (then the minister) and Tommy Leitersdorf (head of the Tourist Industry Development Corporation or TIDC) made a change of policy which contributed remarkably to the development of the Red Sea town.

"Instead of pepetually badgering businessmen with more tax and loan privileges to build hotels which never came into existence, they decided to channel the funds at their disposal into developing infrastructure. TIDC's capital was increased overnight from IL10m. to IL200m. (this was in 1979). The money was spent on giving the place a bit of character by building lagunas, beach-front promenades and so on.

"It worked. Eilat became a place that people wanted to visit. There was a rush to buy land, and hotels sprang up of their own accord without the need for special incentives (other than the normal ones available under the Capital Investments Law)."

THE government still has nation-building tasks (creating new water resources, building the Mediterranean-Dead Sea Canal, extending the railway system), and its energies should be concentrated on this type of venture. But there is room for privatization in the application of such national development plans as well.

Needed is a division of labour. Governments have enough to do governing the country. They should sub-contract business activities, even those concerned with national development, to independent companies working on a profit-and-loss basis. If government departments run a business, things go wrong.

They are prone to wastefulness. It is understandable, says Ziv, the rules are different. Civil servants are not subject to the rigorous discipline of the market-place. They respond, for example, to humanistic considerations, and are reluctant to fire redundant workers. They keep departments going that accomplish estimable things but that the country can do without.

Success to them is the approval of their superiors, who are mostly vote-seeking politicians. A businessman's success depends on his balance sheet. That makes him hard-boiled. It also makes him concentrate absolutely on the job in hand, however thankless, because otherwise he could be bankrupt.

He will appoint the right people on the board because his money is at stake. The politician is ready to put on the board those to whom he owes a favour or to whom the party owes a favour. His money is not at stake, nor is the party's; their political interests are.

Political appointments on the board of state-owned companies are an accepted practice in Israel. The process has intensified now that both big parties are in power, each wanting to extend its foothold where possible. Attempts have been made by Industries Minister Arik Sharon, unsuccessfully so far, to politicize management as well.

There is increased agreement among thinking people that the further away a government company gets from politics and politicians and the closer to the world of commerce, the better for its welfare and profitability.

THE ABOVE views are popularly believed in Israel to concern only what Yoram Ziv calls state-owned companies, but not government institutions. Ze'ev Refua again: "One cannot sell off undertakings that are performing a public service, like Netivei Ayalon (Tel Aviv's urban development concern), or the Sea Officers School, or the Mikve Israel Agricultural College, or the Amidar housing company, or the Israel Museum."

Can't one? It seems that the Israeli authorities do not know much about privatization. Refua goes further: "Some companies won't find a buyer because they have no business prospects: Israel Shipyards for example."

What makes him think this veteran undertaking has no future? Britain's shipbuilding industry is in a bad way too. The Redhead yard in South Shields folded in 1982. It was worth what its junk would fetch.

Eighty of the dismissed workers pooled their severance pay and offered to buy Redhead. They were granted easy terms. In October 1983 it opened again, employing initially 22 of its 80 new shareholders as workers. By January 1984 the personnel had risen to 110 with the expectation of reaching 150.

The whole character of the enterprise changed. The new firm's brochure advertised "a guarantee of no strikes, no overtime bans, no demarkation disputes, sensible flexibility and minimum lost time." (I am quoting from "Dismantling the State" by Dr. Madsen Pirie, president of the Adam Smith Institute in London.)

TO PRIVATIZE a firm is to make it work for private profit. It is amazing how that challenge charges up human energies. The year's end profit-and-loss statement, as we have said, is a yardstick measuring performance. The lack of such a yardstick makes performance flag.

A study was undertaken in the U.S. of 645,000 pupils in 4,000 schools. Results in each school were compared with outlay per pupil, size of class, quality of equipment, modernity of buildings, etc.

According to Norman Macrae (in a survey prepared for the London *Economist*) the report's conclusions "were shattering to any thinking person who read it." No connection was found. The amount of money put into the schools did not determine the quality of their educational output, nor did the average size of class or any of the other familiar considerations. The only thing that affected the pupils' achievements was the quality of teaching.

The conclusion drawn in the study was that financial investment is useful only when results can be tested in balance-sheet terms. When they cannot be tested, it is money down the drain.

Britain is introducing the capitation system in schools. The government will pay the state schools a fee per capita. Schools will then compete with each other to attract pupils. They will no longer be able to rest on their laurels, they will have to be good, or else go under.

This suggests that privatization should not be confined to government-owned companies; the whole public service needs gingering up. E.S. Savas was first deputy administrator of New York under mayor John Lindsay. A disastrous snowstorm took a week to clear up, and Savas was asked to find out why.

He discovered (he says) that collecting solid waste by the New York City Department of Sanitation cost $49 a ton. Private firms were able to do it for $19.

It is amazing what the authorities are beginning in different countries to farm out: air-traffic control, fire-fighting, the delivery of mail. Inter-urban bus services were recently deregulated in Thatcher's anti-socialist Britain. Private companies provide bus services from London to Scotland "based on high-quality in-coach services, with toilets, airline style meals and video films."

A leading personality in public transport observed that "with a £2 fare from London to Birmingham, it is now arguably cheaper than hitch-hiking."

The Israel government is trying to privatize the production of official publications by dissolving the Government Printer. Also recommended is a dissolution of the Public Works Department. There is no question that all these operations, right down to street-cleaning, could be done better and at lower cost by private contractors, not because they are better individuals, but because their living is at stake.

If privatization was done on a large scale, the overblown public sector with its 400,000 employees would shrink, making possible the resumption of economic growth in Israel.

WORLD BANK PUBLICATIONS IN AGRICULTURE

Technological Innovations in Agriculture
A study paper that examines the role of market and non-market forces in affecting the rate and bias of technical change in agriculture. It also examines the process of generations of innovations and investment in agricultural research. 90 pages. **NIS 8.60**

Farming Systems Research
Reviews the history of farming system research and defines its scope in both a broad and a narrow sense. Also describes various on-farm research procedures, and reports on experiences accumulated in international agriculture research centres. 118 pages. **NIS 8.63**

Agricultural Household Models
Extensions, Applications, and Policy. By Inderjit Singh, Lyn Squire, John Strauss
Assesses newly developed models, reporting on the results of recent and innovative empirical applications of these models in various developing countries. Provides the first comparative analysis of the policy implications for the welfare of farm households, marketed surplus, the demand for nonagricultural goods and services, the demand for hired labor, budget revenues, and foreign exchange. 348 pages. **NIS 59.51**

Investment and Finance in Agriculture Service Cooperatives
A Technical Paper
The paper discusses the principles and objectives of service cooperatives and explores the advantages and constraints of operating and financing cooperatives in relation to other forms of commercial enterprises. 186 pages. **NIS 13.80**

Economic Analysis of Agricultural Projects
Sets out a careful and practical methodology for analyzing agricultural development projects and for using these analyses to compare proposed investments. 528 pages. **NIS 28.46**

Agricultural Pricing and Marketing Policies in an African Context
Describes an analytical framework to address important agricultural pricing issues that arise in many African countries, provides a description of producer, consumer and marketing characteristics 122 pages. **NIS 8.63**

The Impact of Agricultural Extension
Uses sample surveys of farmers living in two areas of India and analyzes the productivity differentials between the two areas for wheat and rice and the extent to which they can be attributed to the introduction of the training and visit system. 104 pages. **NIS 8.63**

Agricultural Extension: The Training and Visit System
Contains guidelines for reform of agricultural extension services along the lines of the training and visit system. 95 pages. **NIS 8.63**

Research-Extension-Farmer
A Two-Way Continuum for Agricultural Development
The volume reviews and analyzes actual experiences, successes and failures with linking research and extension in several Asian countries. 192 pages. **NIS 24.15**

Agricultural Research and Extension
A review of 128 agricultural projects examining the national organizations in charge of research and extension. 110 pages. **NIS 11.95**

Issues in The Efficient Use of Surface and Groundwater in Irrigation
Discusses three broad approaches to the problem of efficient resource use under externalities. The feasibility and institutional implications of the approaches are discussed and several case histories of actual policy responses to the social costs incurred by inefficient conjunctive use are reviewed. 93 pages. **NIS 8.63**

Wastewater Irrigation in Developing Countries
Health Effects and Technical Solutions
The report analyzes practices of wastewater reuse for agriculture in developing and developed countries. It shows how wastewater and nutrient resources promote agricultural development and contribute to pollution control. Looks at examples of current reuse practises in agriculture in several countries. 360 pages. **NIS 34.50**

To: BOOKS, The Jerusalem Post, POB 81, Jerusalem 91000.
Please send me the book(s) indicated below. I enclose a cheque for the appropriate amount.

- ☐ Technological Innovations in Agriculture
- ☐ Farming Systems Research
- ☐ Agricultural Household Models
- ☐ Investment and Finance in Agricultural Service Cooperatives
- ☐ Economic Analysis of Agricultural Projects
- ☐ Agricultural Pricing and Marketing Policies in an African Context
- ☐ The Impact of Agricultural Extension
- ☐ Agricultural Extension: The Training and Visit System
- ☐ Research-Extension-Farmer
- ☐ Agricultural Research and Extension
- ☐ Issues in The Efficient Use of Surface and Groundwater in Irrigation
- ☐ Wastewater Irrigation in Developing Countries
- ☐ **Please send me a free catalogue of the World Bank publications.**

NAME .....
ADDRESS .....
CITY..... CODE.....
TEL .....

Please allow 8 weeks delivery; all prices include VAT.

هكذا من الأصل

هكذا من الأصل

MARKET PLACE

PINHAS LANDAU

Road to ruin?

Uriel Linn is one of the few Knesset members to have made a name for himself as a person who talks sense, sticks to the point and is prepared to get stuck in to bread-and-butter issues, instead of the usual pompous rhetoric that his peers tend to indulge in. Because, before joining the 120 elite leaders of the nation, he was a senior Treasury official, he speaks with authority on economic issues. But his peculiar strength is that he homes in on matters that are both highly pertinent and within the ability of the authorities to remedy.

Linn's latest effort is worthy of close attention. A letter to the finance minister dated October 20 finds him riding one of his main hobby-horses – the decline of investment in the road system. It is best to start directly with his figures, which we reproduce without any guarantees, since Linn himself admits that they are based on very different assessments from those of the budget division of the Treasury.

For instance, he claims that NIS 29 million, 42 per cent of the car-licence fees that transferred to local authorities, is not used for investment in the road system, while official figures apparently assume that it is.

Starting on safe ground, Linn notes that the number of vehicles on the road increased 137 per cent from 1972 to 1985, or in numbers from 327,000 to 776,000. The amount invested in the road system, however, fell in this period 80 per cent in real terms (using constant October 1982 dollars) from $154m. in 1972 to $32m. in 1985. In terms of the amount invested per vehicle, the slump is even more disastrous, falling from $471 to $41, or 92 per cent. Other figures show the same pattern: Investment in the road system as a percentage of total investment in the economy fell from 1.9 per cent in 1972 to 0.6 per cent in 1985, a 70 per cent decline. As a percentage of gross national product, it fell from 0.6 per cent to 0.11 per cent, or 82 per cent less. Finally, and in comparison with the 137 per cent increase in the vehicle fleet, the amount of roads available grew by only 25 per cent.

Linn details how things began to slip in the 1970s, and have got very much worse since 1980. He demands that the trend be reversed in the coming 1987 budgetary year, even though the budget as a whole needs to be cut. Ignoring even the human and economic cost of traffic accidents, he says the absence of investment in roads results in fuel wastage, wear and tear to vehicles, loss of time and productivity and extra transport costs for goods. He backs his statements up with figures from the main expert on this subject, Prof. Moshe Becker of the Technion, whose studies have shown that an investment programme of $120m. over five years could produce savings to the economy of $500m. This is a rate of return that far surpasses anything available in almost any other sector, and there are numerous other well-informed people who attest to the validity of this thesis.

Linn concludes his current plea to his fellow-Liberal Moshe Nissim with a warning and a threat. The former is that all talk of growth is nonsense if we do not start investing in the transport infrastructure, and that if this is not done soon the economy will deteriorate into a state of backwardness. Some 60,000 new vehicles hit the roads every year, he points out. One might add that the results of more cars on the same roads are available for inspection to every citizen in the main cities and towns every day of the week, especially in the rush hours and most especially on Fridays and on Sunday mornings.

The threat is that if the Treasury doesn't budget more money for the roads, Linn will renew his campaign to legislate the need for a fixed proportion of the road taxes to be directed to this end – something that Nissim has already announced his fierce opposition to.

Our only argument with Linn is his failure to refer to the tremendous possibilities available through increasing the rail network, particularly in the greater Tel Aviv area and around Haifa Bay. But presumably the argument of not shooting for too much in one go applies here as well.

Another issue that surfaced again yesterday is somewhat tied to the foregoing. The Treasury was reported as favouring a cut in fuel prices to the consumer, while the Energy Ministry is opposed. The suspicion is that the Treasury wants to use oil prices to manipulate the consumer price index lower, while the energy crowd say crude prices are stable-to-higher while Israeli consumer fuel prices are low by European standards. Lower prices, they add, would encourage more travel, with various negative results.

Lay on to this the Linn argument over lack of road infrastructure, and the whole thing begins to come together. We would also add our usual line to this long-running inter-ministerial argument, namely that fuel prices should if anything be raised, and that the money saved from lower world prices should be removed from the Fuel Authority and other secretive agencies that the government has set up, and distributed throughout the whole economy as tax reductions – which the Treasury, of course, says it cannot afford.

Food processor unable to pay bills

Receiver named for Pri Ze

Post Economics Staff

The Tel Aviv District Court yesterday appointed a temporary receiver for the Hadera-based food processor Pri Ze Growers Ltd. The action came a day after the company announced it could no longer pay its bills and laid off its 250 workers.

Eliyahu Vinograd, deputy president of the court, named attorney Lipa Meir as receiver at the request of Bank Leumi, reportedly the largest of Pri Ze's creditors.

The company is said to have debts of $15 million, of which some $9m. is owed to Leumi and $3.5m. to Banks Hapoalim and Mizrahi.

Meir's job will be to take an accounting of the company's assets and put its finances into order. Observers said that it was likely he would be charged with re-organizing the company, albeit with far fewer workers, rather than to shut it down and sell off its assets.

In presenting its case to the court yesterday, Leumi noted that Pri Ze had been experiencing severe financial difficulties for several months, which culminated in its announcement to the Tel Aviv Stock Exchange Wednesday, saying it would be unable to continue operations or pay its suppliers because its banks refused further credit.

Trading in Pri Ze shares was suspended as of Wednesday.

In releasing Pri Ze's announcement, the exchange noted that one of the company's external directors, Yosef Geva, had tendered his resignation on October 17 without explanation. The exchange added that his departure was not formally announced until October 21.

The background to the company's collapse is rooted in the flight abroad of Tel Aviv brokers Yori Salant and Hagai Blich, whose FIT brokerage firm held the bulk of the Pri Ze shares on behalf of kibbutz buying organizations in the Upper Galilee and the south. In the aftermath of the closure of FIT, it was discovered that Salant and Blich had used the kibbutzim's shares in Pri Ze for their own needs. That meant, in effect that the kibbutzim no longer controlled Pri Ze, since the shares were no longer traceable.

In the meantime, the company's business was suffering from the sharp fall in world orange juice prices, and the leadership vacuum that developed after the FIT scandal broke in March. Without management direct Pri Ze was like a captainless ship in a storm; its foundering became a matter of time.

Dollar posts sharp rise on yen

NEW YORK (Reuters). – The dollar, underpinned by some surprising strength in economic data released yesterday, registered sharp gains in currency trading here yesterday.

The strongest rise came at the expense of the yen, which came under heavy selling pressure overseas. The Japanese currency ended the day at 159.15 on the dollar, compared with 115.67 at Wednesday's close.

The dollar also gained on the Deutchmark, pushing past the two-mark barrier to close at 2.0115 from 1.983 at Wednesday's finish.

The strong dollar caused gold futures to drop through its key technical support. Gold for delivery in December fell $11.20 to $417.50 an ounce, violating this week's low of $419.50.

Dan Air told: end sexist hiring

By DAVID HOROVITZ
Jerusalem Post Correspondent

LONDON. – Dan Air, one of the largest charter companies flying to Israel, has lost its battle to keep an exclusively female cabin crew.

The company had been accused of discrimination a month ago and had promised then to start hiring men. But this week Britain's Equal Opportunity Commission served the company with a "non-discrimination notice," requiring Dan Air to "treat men and women equally in its recruitment of cabin staff."

A Dan Air spokesman said this week that "it was always the policy to have girls throughout our 33-year history. It was always a glamour job and until comparatively recently it remained a glamour job.

"We are discontinuing the practice, and we will obviously comply with the order."

WORLD BUSINESS IN BRIEF

'Opec output likely to be less than agreed'

LONDON (Reuter). – Kuwaiti Oil Minister Ali Al-Khalifa Al-Sabah said yesterday he thought Opec output in the coming months would be less than the 17 million barrels a day agreed this week in Geneva.

In a clear reference to the war between Opec members Iran and Iraq, Sheikh Ali said that "for a variety of reasons" certain countries would not be able to meet allocated output quotas.

Analysts said Iran has been unable to meet its quota of 2.3 million barrels daily because of repeated attacks by Iraq on its export installations. Iraq faces cutbacks in its two-million barrel-a-day allocation due to the temporary closure of a key export pipeline via Saudi Arabia to the Red Sea port of Yanbu.

Meanwhile, the futures market in New York gave a vote of no confidence Wednesday to the production-control agreement worked out by Opec and its ability to move oil prices higher. "The oil market was weaker than it's been in many weeks," said Richard Marose, an analyst with Geldermann Inc. brokerage firm.

Benchmark West Texas intermediate crude oil settled 16 cents to 49 cents lower in the various monthly deliveries, with the contract for delivery in December at $15.19 a barrel.

TOKYO STOCKS ended an eight-day losing streak with a record rally yesterday, but most brokers said it was too soon to say that the market's fortunes had changed.

The Nikkei Stock average soared a one-day record 488.72 points to close at 16,308.27, after falling 1,830.68 points over the past eight sessions.

Brokers remained cautious about the market's outlook, because cash-rich corporations, whose buying fuelled the last rally, kept away from the market yesterday. "We need a catalyst for a lasting reversal, but there have been no new themes or changes in the market's underpinnings," a foreign analyst said.

U.S. CONSUMER PRICES rose 0.3 per cent in September, after climbing 0.2 per cent in August, the Labour Department reported yesterday. At the same time, the Commerce Department reported the biggest jump in orders for durable goods in nearly two years. New orders received by U.S. factories rose 4.9 per cent in September, after falling 2.2 per cent in August.

The increase in consumer prices continued a pattern of moderate inflation that has taken the consumer price index 1.8 per cent higher in the 12-month period ended on September 30.

GENERAL MOTORS CORP., the world's biggest automobile manufacturer, reported a sharp third-quarter drop in profits Wednesday and announced plans to close some of its plants.

GM said net profit in the three months had plunged 49 per cent to $264 million, compared with the third quarter of 1985.

GM blamed the third-quarter fall on a 15 per cent slide in car sales and on the high cost of the loan incentives it began offering in September to stimulate sales of 1986 models before the start of the 1987 sales year.

GM said it would close a number of assembly plants between now and 1987 under its modernization programme but did not say how many.

COMPARE NEW TARGET PLUS GUARANTEED PROFIT!
Qualified Investors —
Invest in Futures with Target Fund.
Guaranteed Profit.
No Risk to Capital.
Audited Management Profits.
50% – 100% p.a.
Contact — Dov Bar-On,
P.O.B. 666, Nof Yam, Herzliya,
Tel. 03-7513325 —
(p.m.) 052-78490.
bc048-31-114

Bank Hapoalim unveils plans to spin off brokerage operation

By PINHAS LANDAU

Bank Hapoalim said it plans to set up a subsidiary offering portfolio-management services and introduce a cadre of highly qualified securities counsellors into about one-quarter of its branches to advise customers.

Under the plan, Hapoalim's remaining branches will provide general information and accept client's buy and sell orders, but will not engage in counselling.

Unlike Banks Leumi and Discount, Hapoalim has yet to propose a new framework for the management of its mutual fund subsidiary, but like Leumi, it is seeking to establish a specialized unit, outside of the bank proper, to manage customers' portfolios and thereby compete directly with non-bank brokers in this field. The banks have been forced to form independent mutual fund operations at the behest of the Bejski Commission, which found the current system to create potential conflicts of interest.

Hapoalim seems to be going its own way is by trying to retain as many securities functions in as many branches as possible in an effort to maintain as broad a range of services as possible within existing and anticipated regulations.

Hapoalim said it had already begun training over 100 staff members who have been providing investment advice to bring them a higher standard of professionalism. These advisers will be posted in select branches where they will offer advice in such investment vehicles as government and private-sector bonds, mutual funds, shares and warrants.

The training course involves some 350 hours of lectures, and theoretical and practical exercises. Bank officials said the training should meet the requirements of any licensing demands the government may introduce.

The arrangement under which counsellors work for a separate subsidiary of the bank is designed to protect them from the problem of potential conflicts of interest between the wellbeing of their clients and that of the bank, although they will remain an integral part of the branch.

Hapoalim claims that the new internal regulations it is introducing will detach the counsellor from the control of his superiors, insofar as his professional independence and integrity are concerned.

Under the plan, the branches themselves, including the majority which will not offer counselling services, will be equipped with access to Hapoalim's data banks, as well as those of the Tel Aviv Stock Exchange, that will provide information on traded shares and bonds, and the companies that issued them. Customers will thus be able to obtain the basic information needed to trade on their own account.

Tel Aviv Stock Exchange

MARKET STATISTICS

Indices:

General Share Index	118.46–0.23%
Non-Bank Index	155.30–0.31%
Arrangement	102.81–0.18%
Insurance	180.20+1.60%
Commerce, Services	197.30+0.98%
Real Estate	198.56–0.82%
Industrials	139.36–0.27%
Textiles	199.86+1.39%
Metals	143.28–0.23%
Electronics	94.36+0.40%
Chemicals	133.10–0.84%
Industrial Invst.	137.13–0.84%
Investment Cos.	150.63–1.63%
General Bond Index	112.22–0.06%
Index-linked Bonds	114.19–0.09%
Fully-linked	116.04–0.08%
Partially-linked	113.16–0.10%
Dollar-linked Bonds	93.32+0.06%
Short-term 0-2 yrs	110.64+0.04%
Medium-term 2-5 yrs	111.65+0.02%
Long-term 5+ yrs	106.22–0.26%

Turnovers:

Shares – total	NIS 11,695,100
Arrangement	NIS 1,337,000
Non-bank	NIS 10,358,100
Bonds – total	NIS 4,203,500
Index-linked	NIS 3,483,000
Dollar-linked	NIS 720,600
Treasury Bills	NIS 592,300

Share Movements:

Advances	131	(157)
of which 5%+	16	(20)
"buyers only"	1	(11)
Declines	140	(117)
of which 5%+	17	(22)
"sellers only"	1	(1)
Unchanged	110	(36)
Trading Halt	38	(109)

Bond Market Trends:

Index-linked:	
3% fully-linked	Slightly mixed
4.25% fully-linked	Falls to 1%
80% linked	Stable/falls slightly
Double-linked	Stable
Dollar-linked:	
Admon	Rises slightly
Rimon	Mixed to 0.5%
Gilboa	Falls to 0.5%
For. Curr. denominated	Stable
Treasury Bills (annual yield)	19.25–20.75%

Arrangement yields:

IDB ord.	16.92%
Union 0.1	16.89%
Discount A	16.99%
Mizrahi r.	17.09%
Hapoalim r.	16.89%
General A	16.79%
Leumi stock	16.94%
Fin. Trade 1	16.46%

SELECTED PRICE QUOTATIONS

Name	Price	Volume '000NIS	% change
Commercial Banks			
(not part of "arrangement")			
Maritime	1232	5239	+0.2
General non-arr.	22420	83	+1.0
First Int'l	3685	3435	+0.4
FIBI	4433	4026	–0.6
Commercial Banks			
(part of "arrangement")			
IDBr	78370	309	–0.1
Union 0.1	58340	46	–
Discount	99900	204	–0.1
Mizrahi	32160	609	–0.2
Hapoalim r	53258	597	–0.4
General A	136350	15	–0.2
Leumi 0.1	33810	870	–0.1
Fin. Trade	45230	–	–
Mortgage Banks			
Leumi Mort. r	5030	210	–3.5
Dev. Mort.	2225	3156	–
Mishkan r	2240	659	+1.9
Tefahot r	14017	22	–
Merav r	no trading		
Financial Institutions			
Agric C	no trading		
Ind. Dev. DD	no trading		
Clal Leasing 0.1	18030	43	+0.2
Insurance			
Ararat 0.1 r	1149	2426	+4.5
Hassneh r	334	100585	–0.9
Phoenix 0.1	860	2356	+7.5
Hamishmar	7070	100	+1.7
Menorah 1	2100	200	+1.7
Sahar r	6075	435	–
Zion Hold. 1	8300	6	–
Trade & Services			
Meir Ezra	7360	617	–3.2
Supersol 2	6560	2960	+9.2
Delek r	3300	1867	–
Lighterage	15550	93	–3.0
Cold Storage	2250	261	–
Dan Hotels	1780	63	+2.3
Yarden Hotel	2900	167	–0.9
Hilon 1	23870	65	+0.6
Team 1	1755	1382	+3.2
Real Estate, Building and Agriculture			
Azorim	815	10724	–0.6
Elion	560	16910	–
Africa Isr. 0.1	36572	114	–0.9
Danker	4660	249	+2.2
Prop. & Bldg.	2815	1097	–
Bayside 0.1	4080	270	–1.7
ILDC r	55300	148	–1.1
Rasco r	no trading		
Mehadrin	7835	187	–1.3
Hadarim	1300	1250	–
Industrials			
Dubek b	3635	66	–1.0
Pri-Ze 1	no trading		
Sunfrost	9780	120	+0.4
Elite	17300	344	+0.6
Adgar	598	24489	+9.9
Argaman r	13540	73	+4.2
Delta G 1	2835	1723	–0.2
Maquette 1	3905	2011	+2.5
Eagle 1	14445	202	–0.1
Polgat	3600	237	–0.1
Schoellerina	15400	76	+3.7
Rogosin	3401	1064	+1.5
Urdan 0.1 r	7750	272	+0.5
Is. Can Co. 1	2350	2418	–
Zion Cables	2240	860	–0.8
Pecker Steel	12200	270	–0.8
Elbit	376000	9	+1.1
Elron	266000	18	+2.3
Arit	29081	150	+3.0
Clal Electronics	2085	2755	–7.3
Spectronix 1	1835	837	–
T.A.T. 1	3351	52	+0.0
Ackerstein 1	918	4047	–2.9
Agan 5	17900	109	–0.6
Alliance	2530	710	+10.0
Dexter	3700	75	–1.6
Fertilisers	5700	98	+1.5
Haifa Chem.	390	32782	–7.1
Teva r	7250	3271	–
Dead Sea r	4400	5952	–1.3
Petrochem.	525	8100	–1.9
Neca Chem.	6655	1828	–
Frutarom	13495	41	–
Hadera Paper	238500	47	–
Central Trade	8470	141	–
Koor p	5600000	0.4	+2.0
Clal Inds.	1430	23196	–2.1
Investment Companies			
IDB Dev. r	4280	1808	–1.6
Ellern	3305	1021	+0.2
Afik 1	234	4549	–2.5
Gahelet	1340	–	–
Israel Corp. 1	7999	150	–0.6
Wolfson 1 r	126999	3	–0.5
Hapoalim Inv.	5900	570	–
Leumi Invest.	no trading		
Discount Invest.	2490	1985	–1.2
Mizrahi Invest.	14350	5	–
Clal 10	880	6040	–3.0
Landeco 0.1	5890	153	–
Pama 0.1	9291	18	–3.2
Oil Exploration			
Paz Oil Expl.	16200	52	+1.9
J.O.E.L.	2930	1482	–2.7

Abbreviations:
s.o. sellers only
b.o. buyers only
b bearer
r registered

INVESTORS IN OUR PRIVATE FUNDS DO VERY WELL
Now we are offering shares
Shares are now on offer in an important sterling fund. The subscription period is now open until 30th October, 1986.
Impressive Past Performance
Using a well-proven proprietary technical trading strategy, the fund managers have achieved an average annual growth rate of +44% between September 1981 and June 1986.*
A NEW INVESTMENT OPPORTUNITY
*The figure and the graph are taken from the audited trading results of a private joint discretionary account.
For further details in strict confidence contact:
Michael Goldman or Matthew Nunick,
P.O.B. 39210 Tel Aviv 61391
Tel: 02-722482, 052-33683
052-442204, 03-289610

FINANCIAL DATA ISRAEL, EUROPE, U.S.

ISRAEL MONEY MARKETS

SHEKEL INTEREST RATES
PRIME BORROWING RATE: 1.58% per month
Unlinked Deposit (Annual Rates)

	Last Updated	Tapas	Pakam 7-Day	Pakam 30-Day
LEUMI	23.10	7-17.00%	8-17.50%	8-19.50%
HAPOALIM	25.9	8-15%	10-15.75%	12-14.50%
DISCOUNT	17.10	8-16.50%	8-17%	14-19.00%
MIZRAHI	8.5	8-16%	6-15%	6-17%
FIRST INT'L	17.10	10-17%	11-17.20%	13-19.50%

Rates vary according to size of deposit.
(Tapas: demand deposit paying daily interest.
Pakam: fixed-term deposit available from 7 to 59 days.)

PATAH — FOREIGN CURRENCY DEPOSIT RATES (October 23)

MINIMUM DEP	3–MONTHS	6–MONTHS	12–MONTHS
USD ($100,000)	5.500	5.500	5.625
STG (10,000 pounds)	10.000	9.875	9.625
DMK (100,000 marks)	3.750	3.750	3.875
SFR (50,000 francs)	3.125	3.250	3.250
YEN (3,000,000 yen)	3.375	3.375	3.375

Rates vary according to size of deposit and are subject to change.

SHEKEL FOREIGN EXCHANGE RATES (October 23)

		CHEQUES AND TRANSFERS Buy	Sell	BANKNOTES Buy	Sell	Rep. Rates
Currency basket	1	1.4880	1.5070	—	—	1.4953
U.S.A. Dollar	1	1.4768	1.4952	1.45	1.52	1.4895
Deutschmark	1	0.7434	0.7527	0.73	0.77	0.7468
Pound Sterling	1	2.1155	2.1419	2.07	2.17	2.1251
French Franc	1	0.2269	0.2297	0.22	0.23	0.2280
Japanese Yen	100	0.9430	0.9548	0.93	0.97	0.9476
Dutch Florin	1	0.6578	0.6660	0.65	0.68	0.6607
Swiss Franc	1	0.9027	0.9139	0.89	0.93	0.9067
Swedish Krone	1	0.2156	0.2183	0.21	0.22	0.2166
Norwegian Krone	1	0.2021	0.2046	0.20	0.21	0.2070
Danish Krone	1	0.1971	0.1996	0.19	0.20	0.1982
Finnish Mark	1	0.3031	0.3069	0.30	0.31	0.3048
Canadian Dollar	1	1.0621	1.0753	1.04	1.09	1.0684
Australian Dollar	1	0.9518	0.9637	0.89	0.98	0.9551
S. African Rand	1	0.6579	0.6661	0.43	0.52	0.6610
Belgian Franc	10	0.3554	0.3599	0.35	0.37	0.3596
Austrian Shilling	10	1.0564	1.0695	1.04	1.09	1.0611
Italian Lira	1000	1.0740	1.0874	1.05	1.11	1.0789
Jordanian Dinar	1	—	—	4.18	4.44	4.2457
Egyptian Pound	1	—	—	0.75	0.80	0.8016
ECU	1	1.5469	1.5662	—	—	1.5547

SUPPLIED BY **BANK LEUMI**

EUROPEAN FINANCIAL MARKETS

(October 23)
PRECIOUS METALS

GOLD:	LONDON	A.M. FIX	425.40	P.M. FIX	423.40
	PARIS	NOON FIX	421.50	ZURICH P.M.	424.25
SILVER:	LONDON	FIX	579.00		
PLATINUM:	LONDON	P.M.	581.50		
PALLADIUM:	LONDON	P.M.	134.00		

FOREIGN CURRENCY CROSS RATES (London 15.30GMT)
Forward Rates
(October 23)

	SPOT	2 MTHS	3 MTHS	6 MTHS
DEUTSCHMARK	1.9940/50	54/49	74/69	137/127
POUND STERLING	1.4235/45	129/126	198/192	373/368
SWISS FRANC	1.6403/13	69/64	88/83	165/155
JAPANESE YEN	154.10/20	35/33	45/43	90/85
FRENCH FRANC	6.5300/20	300/325	500/540	860/910
ITALIAN LIRA	1380.00/50	1095/1165	1625/1750	3300/3425
DUTCH GULDEN	2.2518/25	22/20	33/30	64/58
BELGIAN FRANC	41.405/420	8/10	12.5/15.5	25/30
DANISH KRONE	7.4925/50	370/420	550/600	1150/1250
S.AFRICAN RAND	0.4450/60	30/23	40/33	80/70
EUROPEAN CURR. UNIT	1.0437/41	31/27	45/41	81/76
FINNISH MARK	4.8830/50	600/640	830/880	1620/1720
AUSTRALIAN DOLLAR	0.6454/61	86/83	123/118	213/207
NORWEGIAN KRONE	7.3350/00	1070/1090	1560/1580	3010/3050

Formula for determining forward rates:
high/low (eg. 220/210) — deduct from spot price.
low/high (eg. 210/220) — add to spot price.

NEW YORK FINANCIAL MARKETS

(October 23)
U.S. MONEY RATES

Prime rate 7.50%; Broker Loan 6.75%; NY Euros 3 months 6 1/16-5 15/16%; Fed Funds late 5 7/8%

NEW YORK FOREIGN EXCHANGE

	DMK	SFR	STG	YEN	CAN
CLOSING	1.9825/35	1.6285/95	1.4320/30	155.65/70	1.3898/03
OPENING	1.9970/80	1.6425/35	1.4205/15	157.65/75	1.3888/92
LATEST	2.0110/20	1.6560/75	1.4240/50	159.10/20	1.3882/87

Comment

The dollar rose to the day's highs yesterday, as dealers rushed to catch the rising trend in mid-afternoon. Strong U.S. durable goods orders for September, which prompted President Reagan to announce the onset of a second U.S. economic boom, triggered the gains. The U.S. bond market, by contrast, remained unconvinced of a brisk economic rebound, and yields fell.

ISRAELI STOCKS TRADED IN NEW YORK:

NYSE and ASE

	Last	Prev. Close	High	Low	Vol ('000s)
Alliance	—	—	—	—	—
Am Isr Pap	15⅛	15⅛	15⅛	15⅛	1
Ampal	2	2	2	1⅞	84
Elscint	2⅛	2⅛	2¼	2⅛	283
Etz Lavud	—	8¾	—	—	—
Laser Inds	10⅞	10¾	10⅞	10¾	42

Over the counter

	last	bid	ask		last	bid	ask
Aryt	—	6	6½				
Bank Leumi	—	21½	23½	Interpharm	—	4	4½
Elbit	7¼	7¼	7½	Oprotech	4	3¾	4
ECI Tel.	UA	UA	UA	Rada	—	3⅞	4⅛
Elron	5⅛	5	5¼	Scitex	3½	3⅜	3⅝
Fibronics	7⅛	7	7⅛	Taro-vit	—	3¼	3½
IDB Bank	—	48	52	Tevapharm	—	6⅜	6½
IIS	3⅞	3⅞	4	SPI	2½	2½	3

WALL STREET Closing Prices

Dow Jones Indices

IND	1,834.93	+26.58
TRANS	829.38	+10.63
UTILS	202.15	+ 2.59
STOCKS	727.06	+10.00
NYSE COMP	137.76	+ 1.58
NYSE INDS	158.10	+ 1.96
S-P 100 INDEX	226.03	+ 3.08
S-P COMPOSITE	239.28	+ 3.02
AMEX INDEX	262.53	+ 2.27

NYSE Highest Volume

GOODYEAR	42 1/4	– 3/8
CINN GAS	26 3/4	+ 1/2
LEAR-SIEG	74 3/4	+7 3/4
COMDISCO	16 1/2	– 1/8
SALOMON IN	38 3/4	– 1/8
INTL PAPER	69 3/8	– 1/2
EAST KODAK	58 5/8	–1 1/4
IBM	121 1/2	+1 1/8
FORD MOTOR	59	+3 3/4
BURROUGHS	51	–1

Statistics

NYSE	VOL. 150,021,540	STOCKS UP 1,088	DOWN 484
NASDAQ	VOL. 98,107,100 (Oct. 22)	STOCKS UP 1,011	DOWN 960

Comment

Stock prices surged higher yesterday in moderate volume, with auto stocks leading the way. Traders said the improvement in September durable goods orders, a strong bond market and some futures-related buy programmes provided support. Stocks of Japanese companies remained strong.

Ford jumped 2¾ to 58. The company reported higher third-quarter earnings. General Motors rose 1⅞ to 70⅛, Merrill Lynch recommended the stock.

OVERSEAS FINANCIAL DATA PROVIDED BY REUTERS MONITOR

THE JERUSALEM POST

Ari Rath
Editor and Managing Director

Erwin Frenkel
Editor

Eli Sivi *General Manager*
Shalom Weiss *Treasurer*
Avraham Levin *Advertising Manager*
Yosef Horn *Press Manager*
Ray Lewis *Circulation Manager*

David Landau *Associate Managing Editor*
David Gross *Associate Managing Editor*
Yaakov Reuel *Editorials Editor*
Shalom Cohen *Op-ed Editor*
Hanan Sher *Supplements Editor*

Founded in 1932 by GERSHON AGRON, who was Editor until 1955: Editor 1955-1974 TED LURIE. Editor 1974-1975 LEA BEN DOR. EDITORIAL OFFICES AND ADMINISTRATION The Jerusalem Post Building, Romema, Jerusalem P.O.Box 81 (91000) Telephone 551616. Telex 26121. Fax 551670. TEL AVIV 9 Rehov Carlebach, POB 20126 (61201) Telephone 294222. HAIFA 16 Rehov Nordau, Hadar Hacarmel. POB 4810 (31047) Telephone 645444. Fax 645446 Published daily, except Saturday, in Jerusalem, Israel by The Palestine Post Ltd. Printed by The Jerusalem Post Press in Jerusalem. Registered at the G.P.O. © The Jerusalem Post 1986. Reproduction, or storage in a retrieval system, or any other form, prohibited without permission.

B-G at 100

THE SUGGESTION has recently been made that, had the chief of the Shin Bet in David Ben-Gurion's time dared to shield himself from charges by even vaguely threatening retaliation against his civilian boss, the then prime minister would have squashed the rebellion on the spot and nipped any possible "affair" in the bud.

Such speculation about the past comes easy. But the inclination to weigh an issue of the present by asking "What would B-G have done – or said – in a similar case?" is typical. With standards of public action afloat on a sea of uncertainty, both former friends and former foes tend to seek an anchor in B-G's authority, such as it may be, for their conduct.

At 100, the "Old Man" doth still in spirit bestride our narrow world like a Colossus.

According to pollster Hanoch Smith, who should know, the country's first premier, who left office for the last time in 1963, is today rated by a huge majority of the population far above any of his successors. The halo that still surrounds B-G's image, and that draws the people to it, spells firmness and resolution. He is seen in the main as the Founding Father who, back in 1948, almost literally forced the State of Israel into being in the face of well-nigh impossible odds; and who, eight years later, by standing up to the country's enemies again, assured Israel a decade of relative quiet and prosperity.

The people are right. But firmness and resolution, though greatly prized by B-G himself, can only serve as instruments of right political choice.

B-G, who never fancied himself a theoretician, did not leave the nation anything like a well-ordered political doctrine that would guide its future action. His voluminous published writings are for the most part a record of intellectual wrestling with the challenges of the day, and they are marked by change and revision as much as by consistency and steadfastness.

Quoting B-G at random to make a point is, therefore, an exercise in futility. The fact that, as chairman of the Jewish Agency in the 1930s, he was prepared to confer with the mufti of Jerusalem – before Haj Amin aligned himself with Adolf Hitler – is in itself no proof that B-G would today have favoured talking with an unreconstructed Yasser Arafat. And his bizarre plan – only recently come to light – in 1954 for the dismemberment of Lebanon need not be treated as any more of an abiding philosophy than his proclaimed readiness, when he was no longer prime minister, to hand back all the areas occupied in the Six Day War "save Jerusalem and the Golan" (and, later, the Hebron area).

The "Old Man" had his weaknesses, which may perhaps be easier to acknowledge in retrospect. He did not invariably practise what he preached. He was a quarrelsome autocrat who, even while inviting criticism, and bowing to the will of the party or cabinet majority, knew how to bend the party and the cabinet to his will. He helped establish a system of Mapai dominance over the state apparatus that, though long reformed, is conveniently cited today to justify the reintroduction of politics into the Civil Service.

His professed attachment to visionary goals sometimes masked proneness to excuse daily deviations from the norm by the exigencies of survival.

Yet the central core of his Zionist-socialist thinking – marking as it does progression "from class to nation," and from faith in revolution to belief in democracy in a Jewish state – is permanently a part of the nation's spiritual inheritance. Although he left posterity no simple maxims to work by, his example – much of it – should be a beacon shining in the darkness: his relentless pursuit of the ideal of a Jewish renascence in freedom and equality while eschewing both idle talk and reckless adventure; his readiness to take up arms in self-defence though preferring a bad peace to a good war; his commitment to a progressive Israel that is not an expression of the Jews' collective egotism but a model for humanity based on the teachings of the Hebrew prophets.

An Israel assailed today by the forces of bigotry, racism and selfishness can celebrate some of the best in itself by remembering B-G on his one-hundredth birthday.

NURSES' WALKOUT

(Continued from Page One)

patient – people after heart attacks, and after surgery – and they've been abandoned."

The ministry was "furious" that the nurses had rejected pleas to postpone their walkout to give new Health Minister Shoshana Arbeli-Almoslino a chance to find a solution to their wage dispute. "She's been in office for less than three days and for much of that time has been busy with the liver transplant," said the spokesman.

Former health minister Mordechai Gur, hospitalized in Sheba Hospital after surgery earlier this week, was one of the thousands affected by the nurses' walkout from 3 p.m. yesterday until 7 this morning.

Gur, who underwent surgery for the removal of a growth (believed benign) in his chest, suffered little from the absence of nurses at Tel Hashomer, as his wife Rita was with him all the time, and he is well enough to expect to be released in a few days.

The walkout, spread over two nursing shifts, hit the hospitals hard, as they had been filling up with patients after over a week of no sanctions. Also, there have been numerous road and home injuries during the Succot holiday, adding to the pressure on emergency rooms.

But Arbeli-Almoslino has decided, at least for the moment, not to ask for court orders to bring the nurses back, since these have been ineffective in the past.

If hospital conditions so require, and if the nurses indeed carry out their plan to abandon the hospitals again today and tomorrow from 3 p.m.-11 p.m., hospital directors have been instructed to evacuate non-critical patients once more.

The health minister yesterday began her day at 7 a.m. with meetings and phone calls concerning the strike. She "got nowhere" in a 15-minute conversation with Finance Minister Moshe Nissim. But she did manage to persuade the association of head nurses to call for a postponement of sanctions to give the minister time to act.

The nurses, however, have rejected these pleas, saying they will not cancel sanctions unless real offers are made by the government.

The strike yesterday was complete, with only dialysis, neo-natal and premature baby units fully staffed by nurses, and an emergency staff available for urgent operations and treatments.

The hospitals called for volunteers to help patients during the sanctions, which make things especially difficult on Shabbat. Yesterday's walkout was the sixth in a month. Since the three-week nurses' strike last summer, sanctions have not been applied on three consecutive days.

An original present to send your friends
and
relatives abroad
Israeli Fruit
A crate of oranges, grapefruit, or avocado.
Additional details, **call: 03-253326, 03-210121**
Pardess Syndicate of Israel
Citrus Growers Ltd.
8 Kaplan St., P.O.B. 1290, Tel Aviv 61012
OC000-27-03

Exploiting Washington's perceptions

Wolf Blitzer
Washington

PRIME MINISTER Shamir and President Reagan are scheduled to remain in office for roughly the same amount of time – two more years. This fact should be at the very top of Shamir's thinking now that he has assumed the no. 1 job in Jerusalem.

Shamir, as prime minister, has an unusually good opportunity to solidify U.S.-Israel relations in all sorts of critical ways during the next two years. What happens during this period can certainly help to shape events way down the road. Trends can be set in motion now which will be very difficult for future American administrations – perhaps not as pro-Israeli in their basic orientation – to reverse.

From Israel's point of view, it would be a tragic waste to squander this golden opportunity by foolishly irritating the U.S.

The combination of Reagan, Secretary of State George Shultz and other key policy-makers probably represents the most pro-Israel American leadership in history. Yes, there are occasional differences between Washington and Jerusalem, especially in the area of U.S. arms sales to "moderate" Arab states. But the broad areas of agreement nowadays far outweigh those disagreements.

Reagan and Shultz, backed by National Security Adviser John Poindexter, Central Intelligence Agency Director William Casey, and to a lesser degree Vice President George Bush, White House Chief of Staff Donald Regan and even Defence Secretary Caspar Weinberger, have come to regard Israel as a major friend and ally. They also believe that Israel, to a large degree, has emerged as an important strategic asset in containing the Soviet Union and in combating terrorism.

During the last two years, while Peres served as prime minister, the Americans came to regard the Arabs as the primary obstacle standing in the way of a revived peace process. Israel was seen as flexible and reasonable in demanding direct, face-to-face negotiations. This image helps to explain the upturn in American-Israeli ties.

Thus, Reagan, Shultz and company have continued their policy of "institutionalizing" close relations with Israel in a whole host of areas.

On the economic front, for example, there is the U.S.-Israel Free Trade Area agreement – a far-ranging trade liberalization development that will totally remove all trade obstacles between the two countries over the next few years. Israel export opportunities in the U.S. will be expanded.

In addition, Shultz has promoted routine American-Israel consultations on other ways to strengthen the Israel economy. A bureaucratic framework has been set up to meet this objective.

Shamir would be wise to keep the Israel economic recovery programme on track. The Americans, especially Shultz, have been very impressed by Israel's economic turnaround these past two years. Yet they are yearning for continued economic reforms designed to promote real growth and greater productivity.

The same U.S.-Israel "institutionalization" is true on the military strategic level of relations. There is a joint American-Israel working group on political-military affairs. Teams of military and diplomatic officials meet regularly to coordinate strategic cooperation. Many details remain classified. But by all accounts, things are moving dramatically ahead.

On the military level, therefore, the U.S. and Israel are doing things today – quietly, without a lot of fanfare – that they have never done before. The damage from the Jonathan Jay Pollard spy scandal has been contained. Any negative Arab reaction to this enhanced military relationship has also been contained.

Shultz has told friends that before leaving office, he wants to further strengthen these bilateral forums. He wants to make sure that they become part of the bureaucratic woodwork in Washington – difficult, if not impossible, for future policy-makers to eliminate. But in order to do so, the Secretary will need Israel's full cooperation. That is the message being sent to Shamir.

Israel's best friends in Washington outside the administration – senators and congressmen as well as American Jewish political activists – recognize the golden opportunity that currently exists. In various ways, they are passing along their own messages to Shamir and the new cast of characters occupying the Prime Minister's Office.

THE AMERICANS acknowledge the politics of the real world – the often-times conflicting pressures that will come to bear on Shamir. What is popular in Washington may not be so popular among his Likud followers.

Will the prime minister risk alienating a very friendly Reagan administration, Congress and American public opinion in order to appease the right wing of the political spectrum in Jerusalem? That remains to be seen.

But there is no doubt that the stakes for Israel are high, especially in very practical areas of American economic and military support. Israel still has much to gain from Washington.

The perception of Israel as reasonable and responsible, for example, can have a tremendous influence on the U.S. decision-making process in the weeks and months ahead. If Israel plays its card right, there could be a reduction in the prevailing interest rates on outstanding U.S. military loans. Once again, key lawmakers are working with the administration to determine if some sort of creative bookkeeping formula might be found to cut those interest rates in half.

Congress, led by Democratic Senator Daniel Inouye of Hawaii and Republican Senator Bob Kasten of Wisconsin, was well on its way toward doing exactly that issue late last year. Israel would have won an initial bonanza of over $500 million. But Pollard was arrested and overnight, the political climate changed. It was not seen as a good time to reward Israel. The Inouye-Kasten initiative was shelved.

Yet now things are back to normal. If Shamir and the Israel government maintain the flexible posture projected by Peres these past two years, they have a very good chance of getting that interest-reduction process back on track.

That will require some good sense in Jerusalem. Talk of expanding West Bank settlements – even if largely a rhetorical device to appease Herut hardliners – can be extremely damaging. Perception often is more important than reality. The image of a stubborn Israel, so often portrayed when Menachem Begin was prime minister, can have a devastating impact on American attitudes toward Israel.

Shamir is not a complete unknown in Washington. He was, after all, prime minister for just over a year after Begin resigned. And he has served as foreign minister as well.

It was in November 1983, under Shamir and then-defence minister Moshe Arens, that the U.S. and Israel signed their strategic cooperation agreement. That has certainly set in motion a positive tone in terms of the bilateral relationship.

BUT SO much more can be done. The Reagan administration, and bipartisan majorities in the Senate and House of Representatives are inclined to move in that direction. A new era in the American-Israel alliance is possible – one that will result in the expanded prepositioning of U.S. military equipment in Israel.

There is also the pending Israel request for "major non-Nato" military status – something that would open greater opportunities for Israel defence contractors to win lucrative Pentagon contracts. Israel would also become eligible for lower prices in purchasing American planes, tanks and other advanced weaponry.

Shamir, in an interview published October 21 in *The New York Times*, sought to project a positive image. "Of course, I will try to improve our contacts with all our neighbours," he said. "I don't say that I will accept their positions. That's impossible. But we will try to discuss and find common ground. You don't have to be desperate. Never be desperate. That is my slogan.

"I am not afraid of taking risks," he continued. "We have to take risks for peace. I admit, there is a Palestinian problem. They are not happy to live under our rule. We have to find a solution without giving up our rights in the territories. A very large majority of Israelis are against giving up our rights. And the Arab side is not yet ready for compromises. It's a fact. Therefore, we have to find a stable solution – not a permanent solution – a stable solution, a *modus vivendi*. I have some ideas. I don't want to speak about them now, but I have some ideas."

The prime minister was also upbeat in assessing the record and future of the national unity government. "Many of the recent achievements on the economic front and in the international arena have to be put on the credit of the national unity government," he said. "One party alone never could have achieved them. When Peres is going to talk to Mubarak or to Hussein or to others, if he has my backing, he can afford to do it. And it makes the prospects for peace better. Peres knows it very well. He can always say to his negotiating partners, 'You must know, I have Shamir there back home and I have to get his agreement.'

"It is not always pleasant – not for Peres and not for me. And I don't know what will happen in the next 25 months, but I really feel it is worthwhile," he concluded.

The Americans, in recent years, have become increasingly frustrated by the Arabs. On that, there can be no doubt. Arab oil clout is also no longer as potent as it once was. This strategic shift has certainly benefited Israel. Shamir, as prime minister, can capitalize on all of these developments. A truly strengthened American-Israel connection is the prize.

The Friday Dry Bones

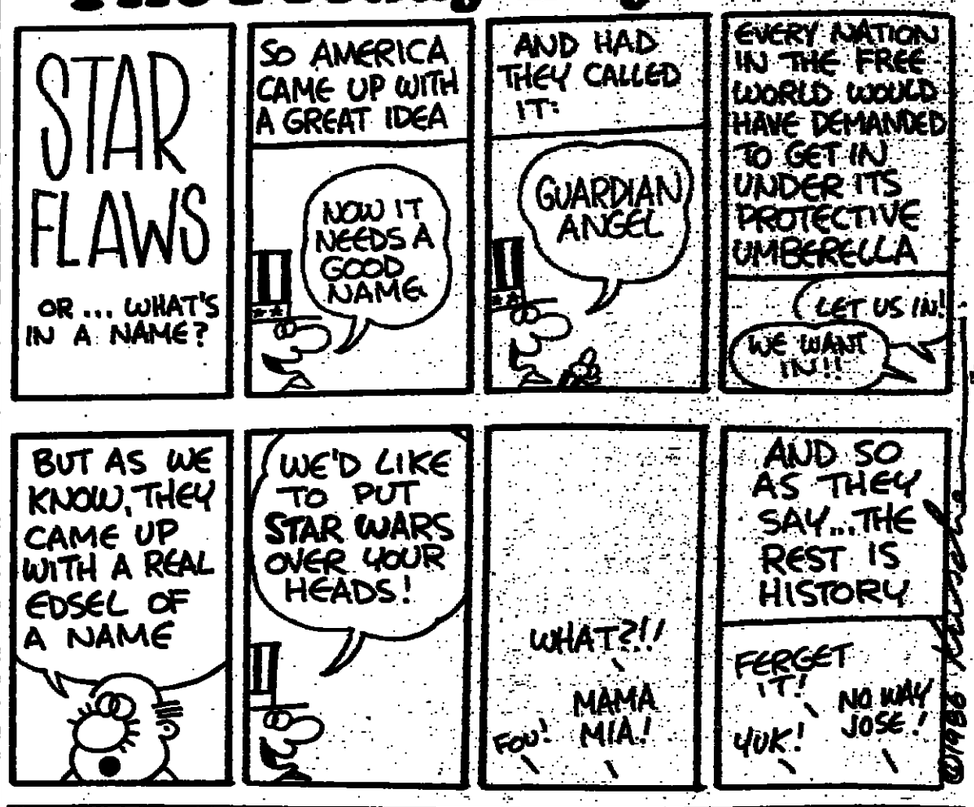

READERS' LETTERS

PALESTINIAN PACIFIST

To the Editor of The Jerusalem Post

Sir, – The interview conducted by Edward Grossman with Mubarek Awad (October 17) was not the first time that Awad was afforded prominent exposure in the pages of *The Jerusalem Post*. In the interview with Grossman, Awad presents himself as a pacifist who rejects force in the liberation of Palestine: "If Palestine is liberated by force, then we are going to continue living by force. This is not the way."

Back in 1983, Awad, making his first appearance on the local scene (which was singularly unsuccessful and as a result, he had to return to the U.S. to recoup his losses), was interviewed in *The Jerusalem Post* on November 25 as well as the now-defunct *Now* weekly on December 22.

At that time, he was singing another tune and said, among other things, "Non-violence does not affect the methods open to Palestinians on the outside, nor does it constitute a rejection of the slogan of armed struggle"; "Individuals.. may choose at a different stage to engage in armed struggle"; "If you were to use force in the pursuance of your aims, I would not be the one to stop you."

Grossman might have been charmed by Awad's smile and what he terms as Awad's "sweetness." A little bit of research in the files of *The Jerusalem Post* might have been a more prudent preparation for the interview rather than having the paper serve as an instrument in the process of what Awad calls "crack(-ing) the Zionist set-up."

YISRAEL MEDAD
Shiloh.

TWO WRONGS DO NOT MAKE A RIGHT

To the Editor of The Jerusalem Post

Sir, – This is in reply to the letter submitted by Eliezer Berkovits recently regarding building churches as memorials for the crimes committed against the Jewish people. I was saddened to read the letter because it makes a blanket statement about Christian attitudes towards Jews not only in the past, but also in the present. I feel that Mr. Berkovits does not understand that there is a generation of Christians who now have a deep love and sympathy for the Jewish people. I indeed count myself as a member of this generation.

There is no doubt that history shows that in the past Christians had an unfeeling ear towards the Jews and at times took an active role in their persecution and suffering. That is behind us and there is nothing that we can do to correct that.

Anti-Semitism is hate in its purest form. However, hatred by Jews towards Christians is no less an evil, and two wrongs certainly do not make a right. Mr. Berkovits, please give my generation a chance. I am 36 years old, love the Jewish people dearly, and was not even born when the Holocaust took place.

JOHN R. RUSSELL,
Lake Village, Arkansas.

Corduroy and leather
are sent for cleaning only at
VOREMBERG
And now, with our new equipment, for speedy cleaning at no extra charge. **Ramat Gan, 2 Reh. Hama'agal, cor. 56 Bialik, Tel. 03-725401.** OC783-30-03

ISRAEL, BRITAIN AND THE COMMONWEALTH ASSOCIATION
איגוד ישראל בריטניה וחברי העמים

THE 1986
BALFOUR DINNER

will be held on Thursday, November 6, 1986,
at the **DANIEL HOTEL, Herzliya Pituah**
Reception 7:15 p.m. Dinner 8:00 p.m.

Guest Speakers:
The Rt. Hon. Leon Brittan, QC, MP, PC
Formerly British Secretary of State
for Trade and Industry
The Hon. Ezer Weizman, MK
Minister without Portfolio in the Israel Government

Reservations with remittances to the Hon. Sec., P.O.B. 16266, Tel Aviv 61162 or by phone to the Chairman's Secretary (Frida) Tel. 03-5103111, (9:00 a.m.-2:00 p.m., Sunday–Thursday).
Admission: Members – NIS 30 • Guests – NIS 40

NEW!
BOOKS at STEIMATZKY

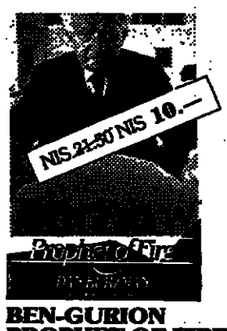

BEN-GURION PROPHET OF FIRE
DAN KURZMAN

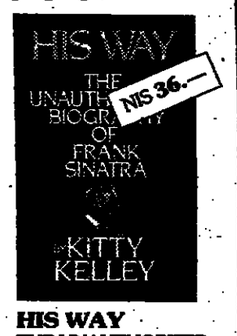

HIS WAY
THE UNAUTHORIZED BIOGRAPHY OF FRANK SINATRA
KITTY KELLEY

DIASPORA
AN INQUIRY INTO THE CONTEMPORARY JEWISH WORLD
HOWARD M. SACHAR

MY FRIEND, THE ENEMY
URI AVNERY

EVERYONE CAN DIVE!!!
• Diving courses start every Monday at 9:00 a.m.
• Daily diving from luxury yacht SUELLYN including lunch.
• Diving Safaris to Sharm el-Sheikh
• Super modern diving equipment for sale
• We will book your accommodation
Call the professional Dive Center NOW!!!
LUCKY DIVERS
MORIAH HOTEL
EILAT
TEL. (059) 75749, 72151, 71057
LUCKY DIVERS SPECIAL
LUCKY DRAW EVERY MONTH
FOR EVERYONE WHO DOES A DIVING COURSE OR BUYS EQUIPMENT:
THE PRIZE: A FREE WEEKEND FOR 2 IN THE 5-STAR MORIAH EILAT HOTEL
FREE DINNER AT TEDDY'S PUB & RESTAURANT EILAT
A LUXURY CRUISE ONBOARD THE LUXURY YACHT "SUELLYN"

YOUR CAR IN ISRAEL
eldan אלדן
RENT-A-CAR
NEW YEAR GIFT
20% Discount
Valid With This Ad Oct 1st 86
BEN GURION AIRPORT 03-9721027-8
TEL-AVIV 03-203306, 298671
JERUSALEM 02-666003, 636143
NETANYA 053-34887
ASHKELON 051-23704, 22296
HAIFA 04-380626, 668841 • ELIAT 059-74027
TIBERIAS 067-82244, ext. 267
BEER SHEBA 057-[illegible]

Villa for Sale in Arad
200 sq.m. built up area, furnished/unfurnished plus dunam of garden and orchard.
Price offers until November 30, 1986, including bank cheque in the sum of 5% of the proposed price, to be refunded if the offer is not accepted.
For details: **Tel. 057-958459, 03-814083.**
Adv. Moshe Levitt

Rent-A-Car
FOR TOURISTS:
FROM $6 PER DAY
All cars new. Pick up and delivery free.
TAMIR, Rent-a-Car
8 Kikar Ha'atzma'ut, Netanya. Tel. 053-31831 (day) 053-25763 (night)

هكذا من الأصل